Palm Sunday
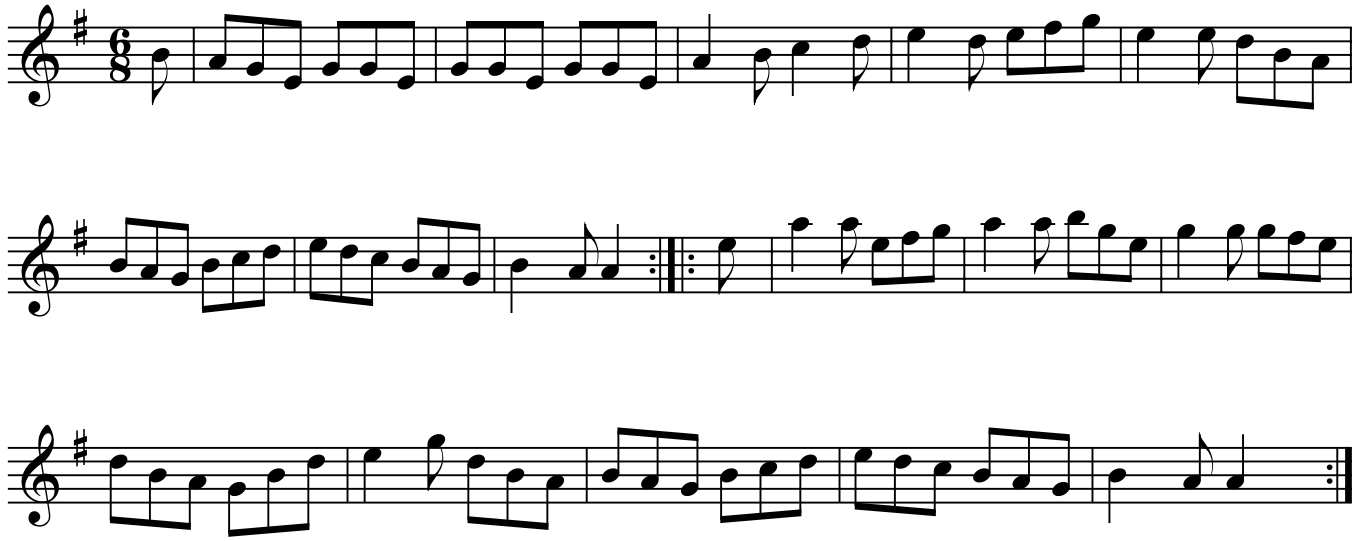
A Dorian Jig