

CHE SÎPE NGUARA

(PARA MI MADRE)

COMPUESTO GUARANI

Letra de LUIS ACOSTA

Música de EMILIO CHAMORRO

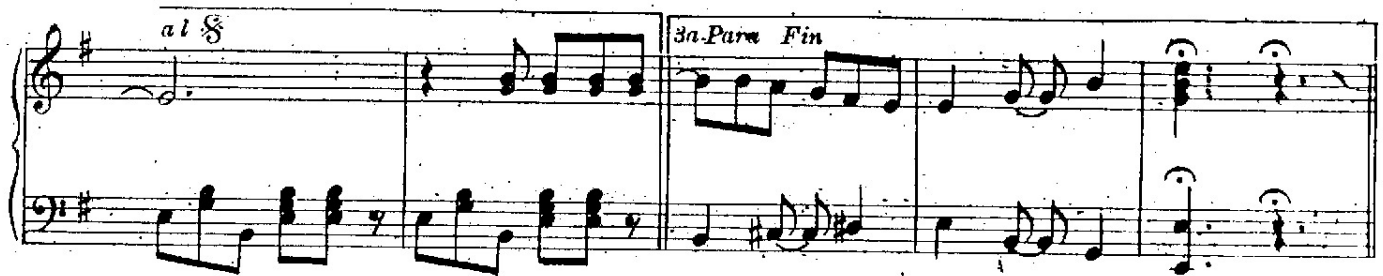

Che sype a jhacjhugui
a mo cunu-uvá.
Jhecové cangyima
o vy 'á jhaugúá;
caaguy-pe ikéva
coé yú pytavo;
yvoty recavo
che sype nguará.

A pu-anguetevo
oiméro jhupápe,
ichupé a lavá;
jha tory paúme
a vacá ñamiva;
jha a ñe mityva
che sype nguará.

O ky pucú etero
jha aimé mombytyro,
a poiva suspiro
cada coé mbá;
che képe a jhechtáro
ñe-é aiporavóva;
jha a compuesto apóva
che sype nguará.

I piré chai mbama
o jhechtáva o páva,
jha entero jhi áva
morotí sáca;
che reyá potágui
a padecíteva;
tesay a ñojhéva
che sype nguará.

Setiembre onguajhéro
naná y poty páva,
yataí jhiáva
pindó, mbocayá;
yvá jháy, pitanga
jhe-é jha jhu-úva;
aipo-ó jha a rúva
che sype nguará.

Pirá jhou séro
yasy cangy vype,
u mi y syrype
a jhava a pescá;
jha óga pe a rúva
cada coé lado;
pacú, jha dorado
che sype nguará.

Sapy-á oipotéro
mbaé jhe-é miva,
che hacha a jhupiva
a jhama a melá;
uropa oimé jhápé
yvyrá aityva;
a ruvo y ycira
che sype nguará.

Cuarajhy o cañyvo
cada pytumbype,
i ramáda gupye
ro caihú ayá;
che a purajhéiva
compuesto i py-ajhúva;
jha a mbaraca páva
che sype nguará.