Melon Craven

# ANIMAL CRACKERS

A SONG BY

## RICHARD HAGEMAN

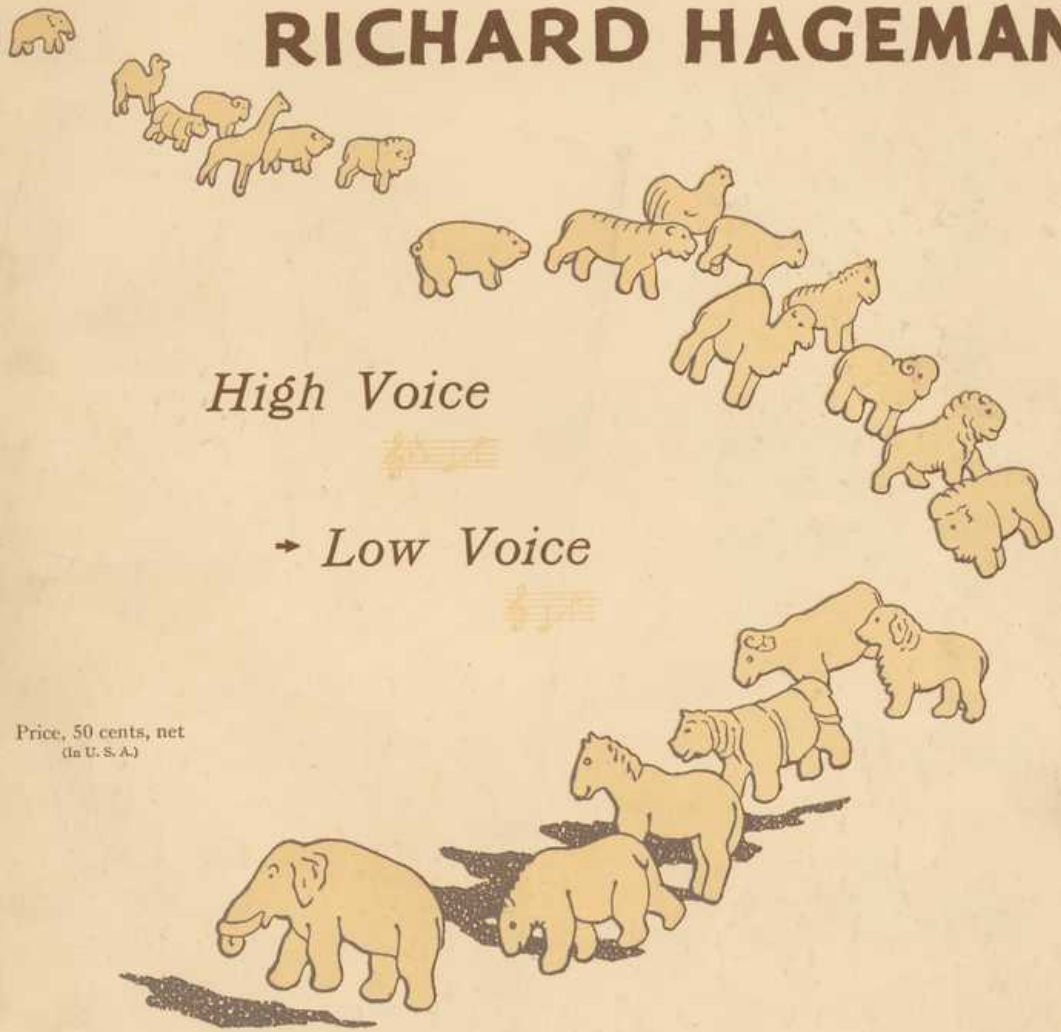

*High Voice*

*Low Voice*

Price, 50 cents, net
(In U. S. A.)

G. SCHIRMER, Inc., NEW YORK

T

# Animal Crackers

Words by
Christopher Morley *

Music by
Richard Hageman

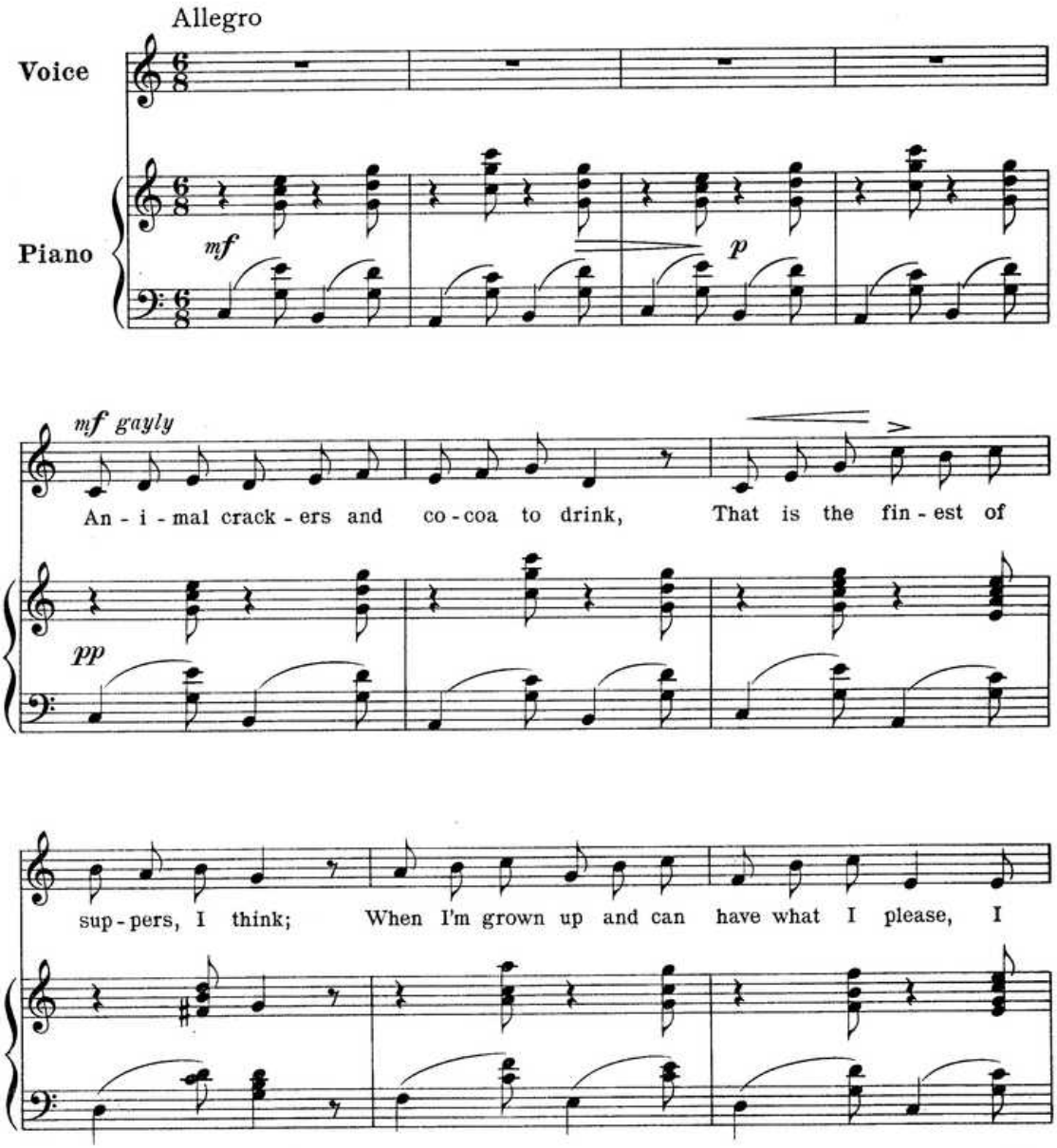


* From "Songs for a Little House", Copyright, 1917, by George H. Doran Company.

*Copyright, 1922, by G. Schirmer, Inc.*
Printed in the U.S.A.

30743 c

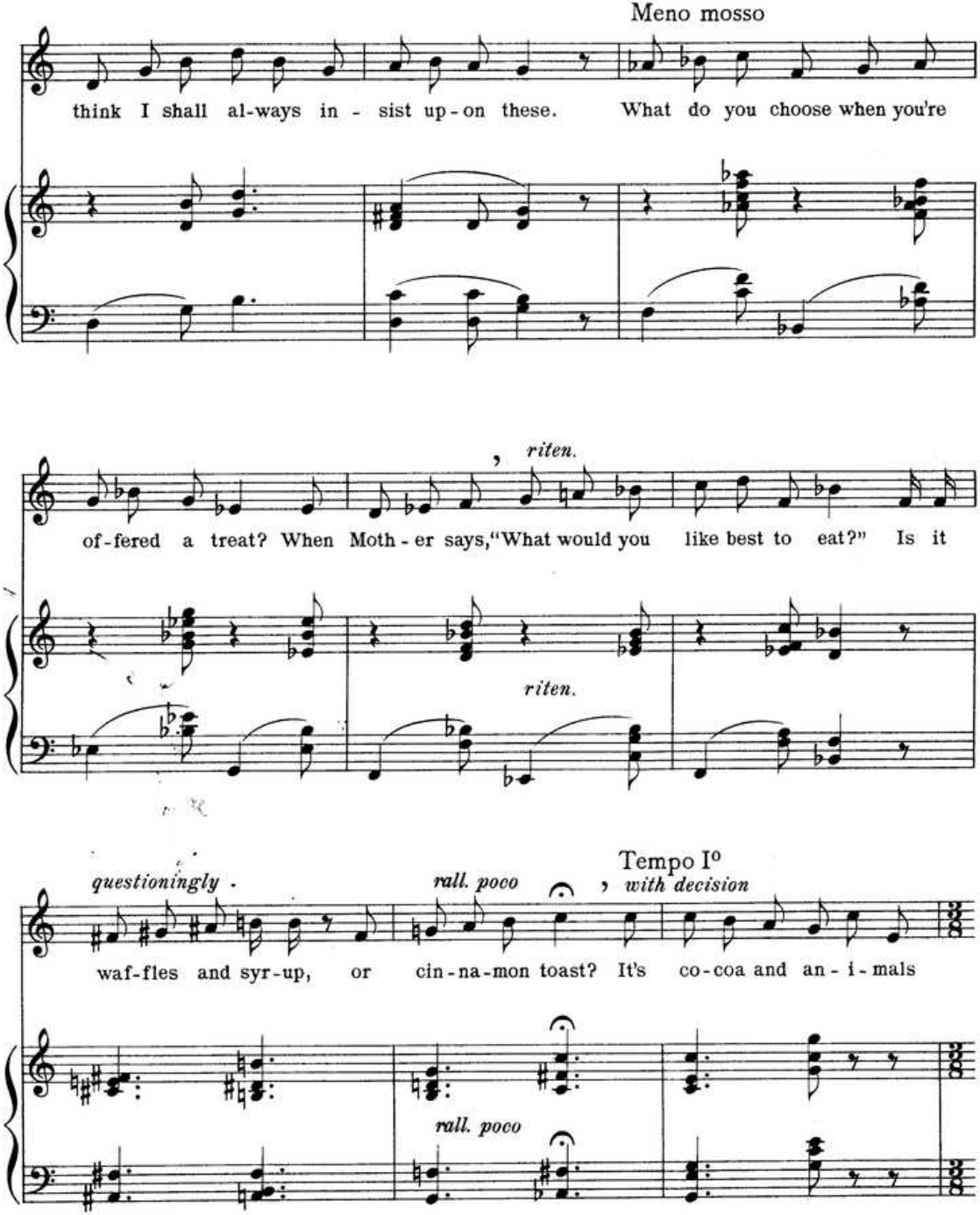
Meno mosso
think I shall al-ways in - sist up-on these. What do you choose when you're
riten.
of-fered a treat? When Moth - er says,"What would you like best to eat?" Is it
riten.
questioningly .
rall. poco
Tempo Io
with decision
waf-fles and syr-up, or cin-na-mon toast? It's co-coa and an - i - mals
rall. poco

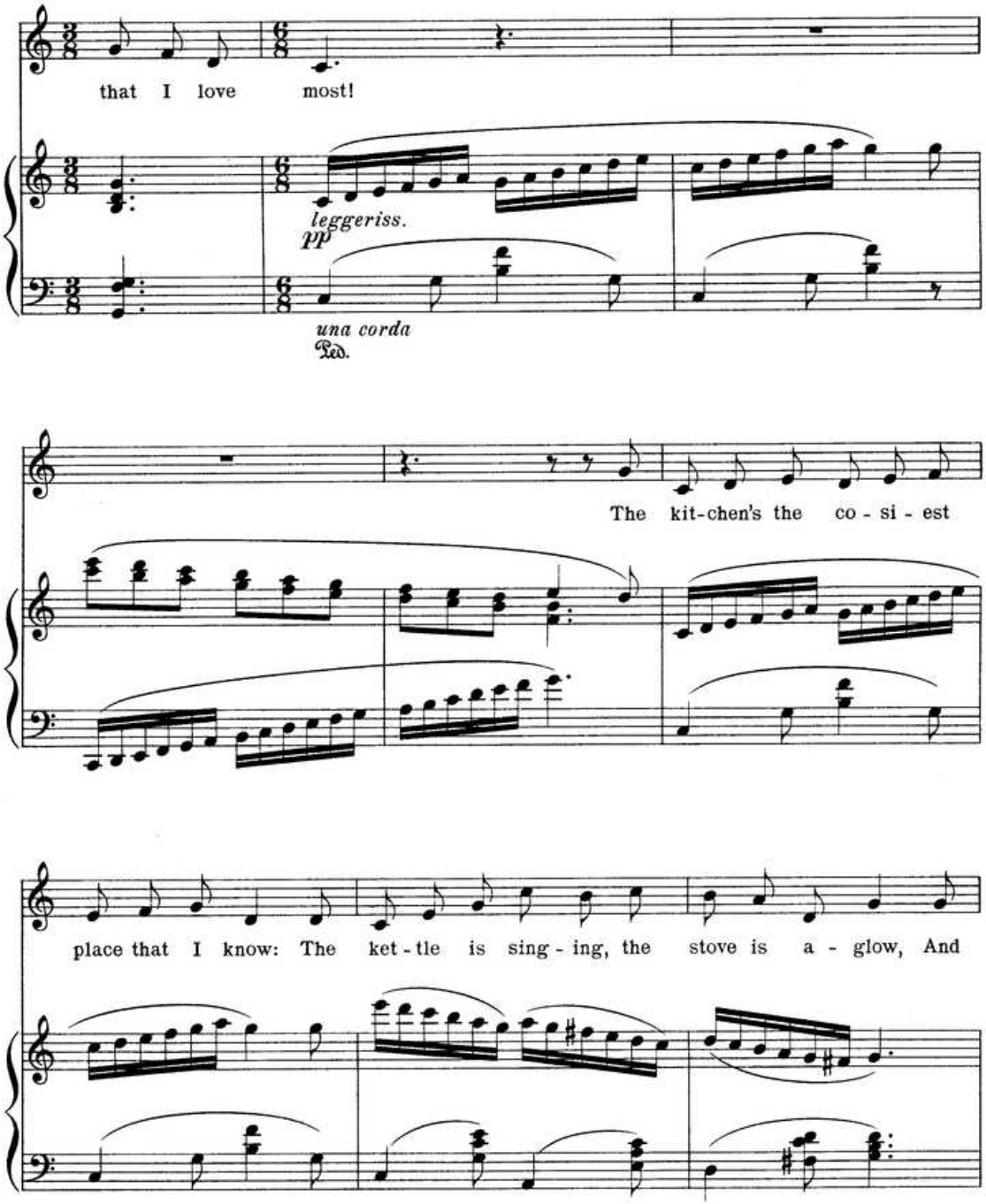
that I love most!
leggeriss.
pp
una corda
Ped.
The kit-chen's the co - si - est
place that I know: The ket - tle is sing - ing, the stove is a - glow, And

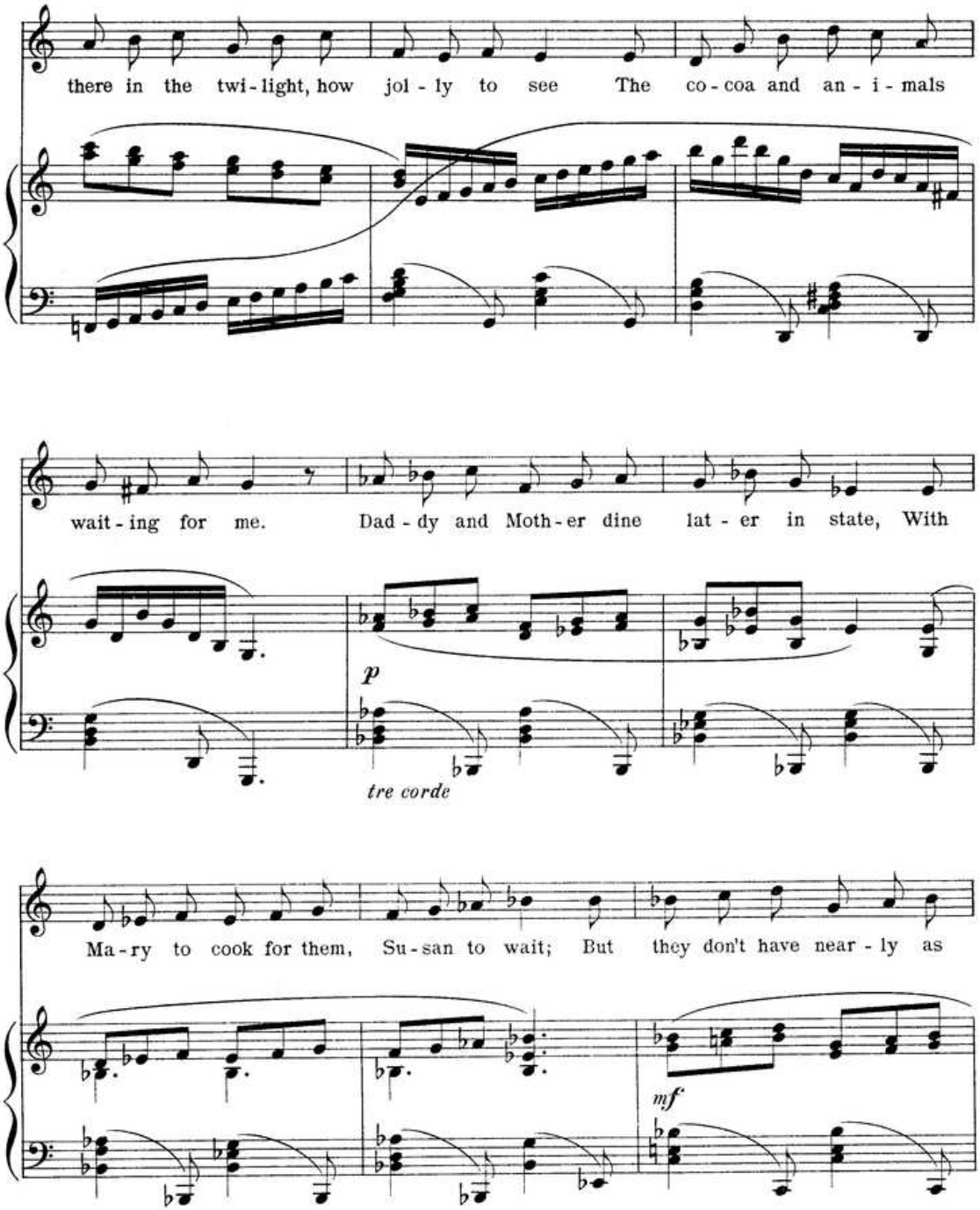
there in the twi - light, how jol - ly to see The co - coa and an - i - mals
wait - ing for me. Dad - dy and Moth - er dine lat - er in state, With
p
tre corde
Ma - ry to cook for them, Su - san to wait; But they don't have near - ly as
mf

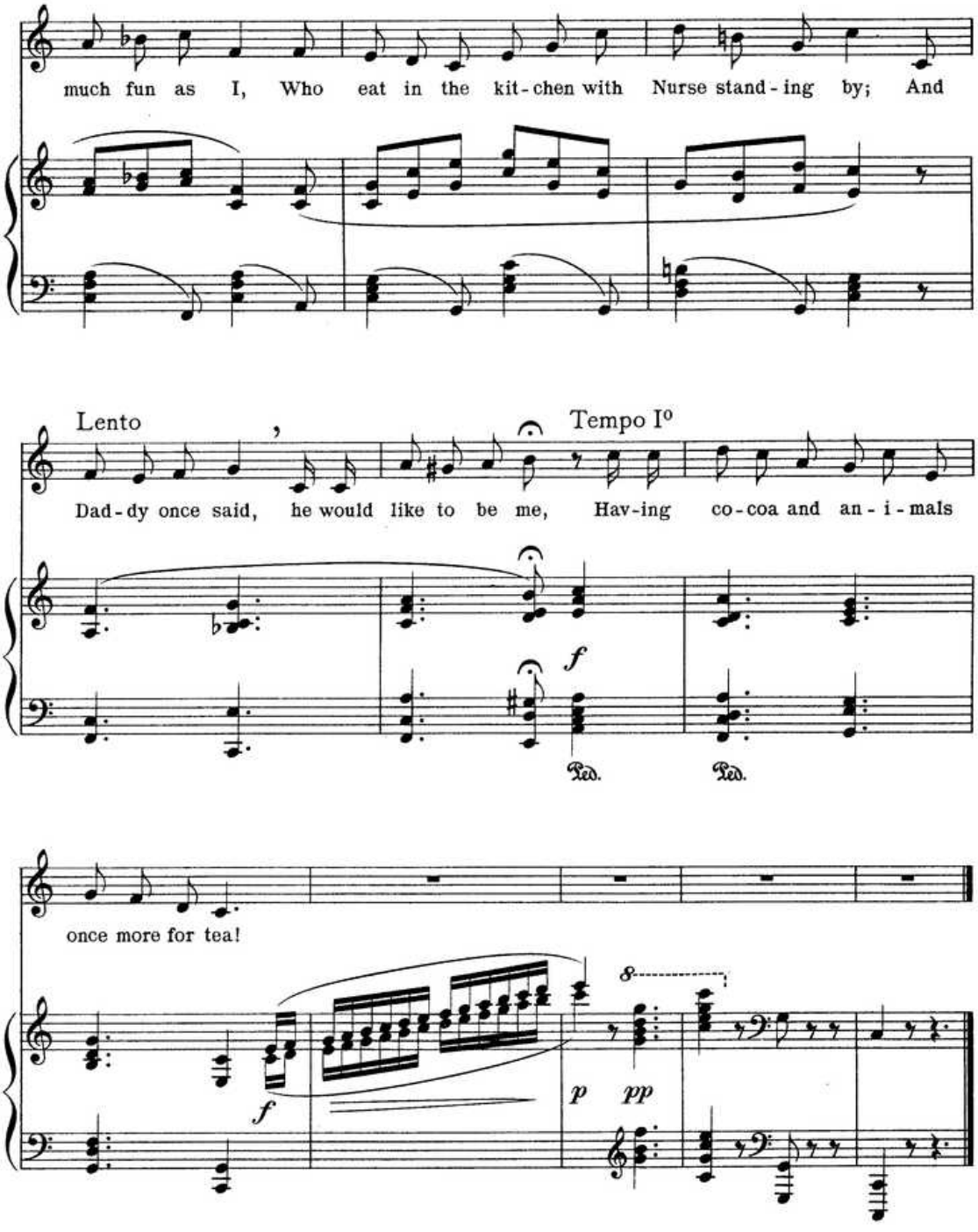
much fun as I, Who eat in the kit-chen with Nurse stand-ing by; And
Lento
Tempo I°
Dad-dy once said, he would like to be me, Hav-ing co-coa and an-i-mals
f
Ped.
Ped.
once more for tea!
f
8
p
pp

# Schirmer's Song Successes

| | | |
|---|---|---|
| **Bassett, Karolyn Wells**—Take joy home | *High* | *Low* |
| **Bostelmann, Ida**—Sally Roses | " | " |
| **Cadman, Charles W.**—The moon behind the cottonwood | " | " |
| **Carpenter, John A.**—Serenade | " | " |
| **Clarke, Kathleen Blair**—Little rose of May | " | " |
| **Curran, Pearl G.**—Change o' mind | " | " |
| ———Evening | " | " |
| ———Nursery rhymes | " | " |
| **Dobson, Tom**—Cargoes | " | " |
| **Farley, Roland**—The night wind | " | " |
| **Grainger, Percy**—The sprig of thyme | " | " |
| **Guion, David**—Run, Mary, run | " | " |
| **Hageman, Richard**—Animal crackers | " | " |
| ———Charity | " | " |
| **Huerter, Charles**—The dreamland gate | " | " |
| **Hughes, Lillian B.**—A bluebird's song | *High* | |
| **Leoni, Franco**—Tally-Ho! | *High* | *Low* |
| **MacFadyen, Alex.**—Homage to spring | *High* | |
| **Mana-Zucca**—Billy Buzz | *High* | *Low* |
| **Moore, Mary Carr**—You | " | " |
| ———The bird and the squirrel | *High* | |
| **Nevin, Arthur**—Sleep, little blossom | *Low* or *Medium* | |
| **Powell, John**—To a butterfly | *High* | *Low* |
| **Rogers, James H.**—The last song | " | " |
| **Ross, Gertrude**—Lullaby | " | " |
| **Scott, John Prindle**—The spray o' heather | " | " |
| **Speaks, Oley**—The quiet road | " | " |
| ———The lane to Ballybree | " | " |
| **Terry, Robert H.**—The answer | " | " |
| **Watts, Wintter**—The wings of night | " | " |
| **Ware, Harriet**—Stars | " | " |
| **Woodman, R. Huntington**—All the world's in love | " | " |

*(If unable to procure from your local dealer, advise us.)*

A 660

**G. Schirmer, Inc.**

**3 E. 43d St. New York**


Lilly
mi
.D48
box 86
no 2