

# SOMEONE'S WATCHING OVER ME

Words and Music by JOHN SHANKS  
and KARA DioGUARDI

Moderately slow

*mp*

I found my - self to - day. \_\_\_\_\_ Oh, \_\_\_\_\_ I  
I've seen that ray of light \_\_\_\_\_ and \_\_\_\_\_ it's

found my - self and ran \_\_\_\_\_ a - way. \_\_\_\_\_  
shin - ing on my des - ti - ny, \_\_\_\_\_ shin - ing all \_\_\_\_\_ the time. .

\_\_\_\_\_ But some - thing pulled me back, \_\_\_\_\_ a voice \_\_\_\_\_ of  
And I won't be a - fraid \_\_\_\_\_ to fol - low

\* Recorded a half step lower.

rea - son I for - got I had. All I know is,  
 ev - 'ry - where it's tak - ing me. All I know is,

Bb(add2)

C(add4)

you're not here to say what you al - ways used to say, but it's  
 yes - ter - day is gone and right now I be - long

Bb(add2)

C(add4)

writ - ten in the sky to - night. } So I  
 to this mo - ment, to my dreams. }

F

C(add4)

won't give up, no, I won't break down;

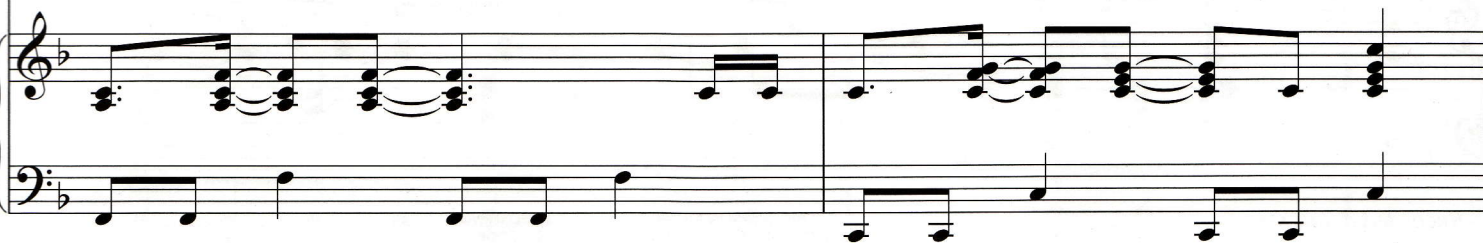

Dm7

Fmaj7/C

F/Bb

C7sus

soon - er than it seems, life turns a - round. \_ And I

F

C(add4)

will be \_ strong, \_ e - ven if it all goes \_ wrong. \_ When I'm

Dm7

Fmaj7/C

G/B

G

stand - ing in \_ the dark, \_ I'll still be - lieve \_

1

Bb7sus2

C(add4)

F

some - one's watch - ing o - ver \_ me. \_

F/Bb

C(add4)

F

some - one's watch - ing o - ver me. \_\_\_\_\_ It does-n't mat - ter what peo -

Dm

C(add4)

3

- ple say \_\_\_\_\_ and it does-n't mat - ter how long \_\_\_\_\_ it takes. - Be-lieve in your-self

3

Bbsus2

Csus

F

and you'll fi - nd, \_\_\_\_\_ and it on - ly mat - ters how true -

Dm

C(add4)

3

\_\_\_\_\_ you are. \_\_\_\_\_ Be true to your-self and fol - low your \_\_\_\_\_ heart. -

3

Bb(add2)

F

So I won't give up, no. I

C(add4)

Dm7

Fmaj7/C

won't break down; sooner than it seems, life

F/Bb

C7sus

F

turns a round. And I will be strong, even if it

C(add4)

Dm7

Fmaj7/C

all goes wrong. When I'm standing in the dark, I'll still believe

1

2

G

G

that I

that

Bbmaj7

C7sus

Bbmaj7

C7sus

some - one's watch - ing o - ver,

some - one's watch - ing o - ver, —

Bbmaj7/D

C(add4)/E

F

some - one's watch - ing o - ver me. —

Dm7

C7sus

F/C

Bb5

Some - one's watch - ing o - ver me. —