

# LOVELY DAY

Bill Withers  
Arr. Shaun Evans

Vocals

♩ = 100 (Groovy R&B - Straight ♩'s)

(Horns In)

**A** (Sing 8vb)

2 2 4

When I wake up in the morn - in', love

and the sun-light hurts my eyes. And some-thin' with-out warn - in', love

**B**

Bearshea-vy on my mind. Then I look at you. and the world is al

right with me. Just one look at you

and I know it's gon-na be a lov-ely

**C**

day

Backgrounds: (Sing 8vb)

Lov-ely day lov-ely day lov-ely day lov-ely day lov-ely day lov-ely day

A lov - ely

lov - ely day lov - ely day lov - ely day lov - ely day

**D**

30

When the day that lies a head of me seems im-pos-si-ble to face

(2.) When the day that lies a head of me Seems im-pos-si-ble to face

34

When some-one else in- stead of me

Then when some-one else in - stead of me

36

al - ways seems to know the way

al - ways seems to know the way

**E**

38

Then I look at you and the world is al - riught with me (Ah)

42

Just one look at you and I know it's gon-na be a lov-ely

**F**

46

day

*Backgrounds: (Sing 8vb)*

Lov-ely day lov-ely day lov-ely day lov-ely day lov-ely day lov-ely day

49

A lov-ely day

lov-ely day lov-ely day lov-ely day lov-ely day lov-ely day lov-ely day

52

1. 2.

A lov-ely

lov-ely day lov-ely day lov-ely day lov-ely day lov-ely day lov-ely day

**G** Open Vamp

55

day

lov-ely day lov-ely day lov-ely day lov-ely day lov-ely day lov-ely day

58

For Vamp Last X

A lov-ely rit.. - - -

lov-ely day lov-ely day lov-ely day

Flugel (2 Horn)

# — LOVELY DAY —

Bill Withers  
Arr. Shaun Evans

♩ = 100 (Groovy R&B - Straight ♩'s)

4

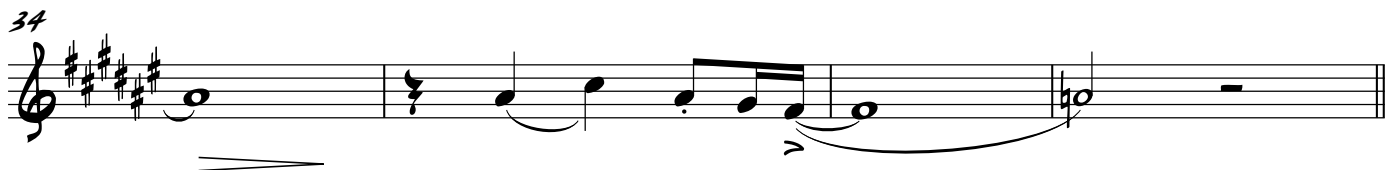
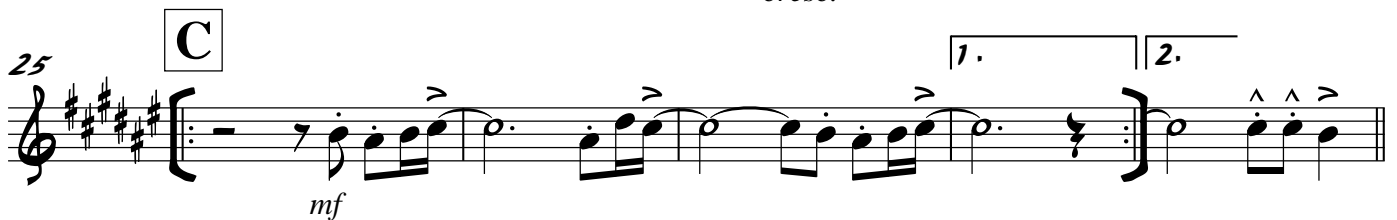
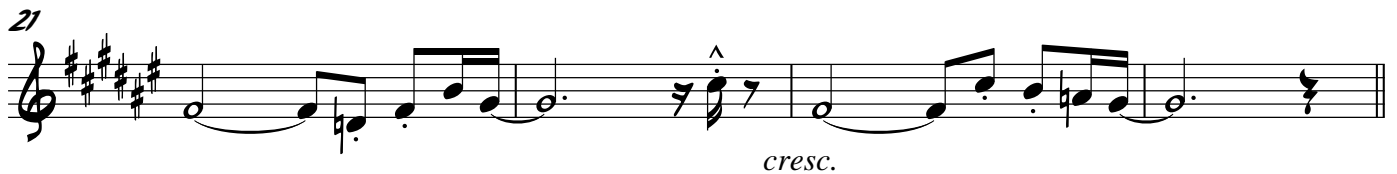
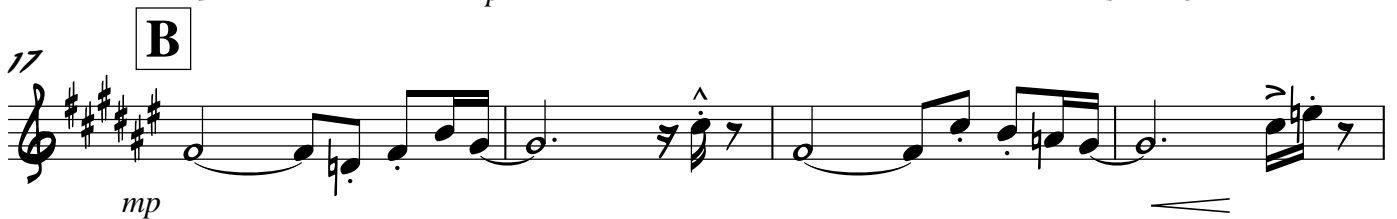
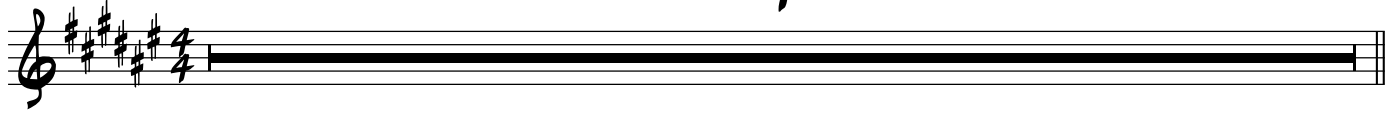

38 **E**

42

46 **F**

*mf*

50

53

1. | 2.

55 **G** *Open Vamp*

*mf*

58

*For Vamp* | *Last X*

*rit.*

Tenor Sax (2 Horn)

# LOVELY DAY

Bill Withers  
Arr. Shaun Evans

♩ = 100 (Groovy R&B - Straight ♪'s)

4

5

*p*

9 **A** (Vocals)

*p*

17 **B**

*mp*

21

25 **C**

*mf*

*cresc.*

1. 2.

30 **D**

*mp*

34

38 **E**

42

46 **F**

50

53

55 **G** Open Vamp

58

Guitar

# — LOVELY DAY —

Bill Withers  
Arr. Shaun Evans

♩ = 100 (Groovy R&B - Straight ♩'s)

*With Phased Waa*

1 E C#m7

*mp*

3 Amaj9 Cmaj7 Bm7

5 (Horns In) E C#m7

*mp* *sim...*

7 Amaj9 Cmaj7 Bm7

9 **A** (Vocals) E C#m7 Amaj9

*mp* *sim...*

12 Cmaj7 Bm7 E C#m7 Amaj9 Cmaj7

17 **B** D9sus E9sus Am7

*mf*

20 Bm7 Em7 Bm7 D9sus E9sus

23 Am<sup>7</sup> Bm<sup>7</sup>

*cresc.*

25 **C** E C#m<sup>7</sup>

*f* *sim...*

27 Amaj<sup>9</sup> Cmaj<sup>7</sup> Bm<sup>7</sup> Cmaj<sup>7</sup> Bm<sup>7</sup>

1. 2.

30 **D** E C#m<sup>7</sup> Amaj<sup>9</sup> Cmaj<sup>7</sup>Bm<sup>7</sup>

*mp* *sim...*

34 E C#m<sup>7</sup> Amaj<sup>9</sup> Cmaj<sup>7</sup>

38 **E** D<sup>9</sup>sus E<sup>9</sup>sus Am<sup>7</sup>

*mf*

41 Bm<sup>7</sup> Em<sup>7</sup> Bm<sup>7</sup> D<sup>9</sup>sus E<sup>9</sup>sus

44 Am7 Bm7

46 **F** E C#m7

*f* *sim...*

48 Amaj9 Cmaj7 Bm7 E C#m7 Amaj9

53 Cmaj7 Bm7 Cmaj7 Bm7

1. 2.

55 **G** Open Vamp E C#m7 Amaj9

58 For Vamp Last X E

Cmaj7 Bm7 Cmaj7 Bm7

*rit.*

Drums

# LOVELY DAY

Bill Withers  
Arr. Shaun Evans

♩ = 100 (Groovy R&B - Straight ♩'s)

1 *mp* *sim...*

4 *(Horns In)*

6 *sim...*

9 **A** *(Vocals)* *mp*

12 *sim...*

17 **B** *mf* *sim...*

20 *(4)* *(6)* *(8) Fill*

*cresc.*

25 **C**

28

1. || 2.

30 **D**

33

(4) (6) (8)

38 **E**

41

(4) (6) (8) Fill

46 **F**

*f*

48

*sim...*

50 (6)

53 (8) Fill (8) Fill

1. 2.

55 **G** Open Vamp

58 For Vamp Last X

Fill

*rit...*

Bass

# LOVELY DAY

Bill Withers  
Arr. Shaun Evans

♩ = 100 (Groovy R&B - Straight 8's)

1 E C#m7 Amaj9

*mp*

4 Cmaj7 Bm7 E (Horns In)

6 C#m7 Amaj9 Cmaj7 Bm7

9 **A** (Vocals) E C#m7 Amaj9

*mp*

12 Cmaj7 Bm7 E C#m7

15 Amaj9 Cmaj7

17 **B** D9sus E9sus Am7

*mf*

20 Bm7 Em7 Bm7 D9sus E9sus

23 Am<sup>7</sup> Bm<sup>7</sup>

*cresc.*

25 **C** E C#m<sup>7</sup> Amaj<sup>9</sup>

*f*

28 1. Cmaj<sup>7</sup> Bm<sup>7</sup> 2. Cmaj<sup>7</sup> Bm<sup>7</sup>

30 **D** E C#m<sup>7</sup> Amaj<sup>9</sup>

*mp*

33 Cmaj<sup>7</sup> Bm<sup>7</sup> E

35 C#m<sup>7</sup> Amaj<sup>9</sup> Cmaj<sup>7</sup>

38 **E** D<sup>9</sup>sus E<sup>9</sup>sus Am<sup>7</sup> Bm<sup>7</sup> EmBm<sup>7</sup>

42 D<sup>9</sup>sus E<sup>9</sup>sus Am<sup>7</sup> Bm<sup>7</sup>

46 **F** E C#m<sup>7</sup> Amaj<sup>9</sup>

*f*

49 Cmaj<sup>7</sup> Bm<sup>7</sup> E C#m<sup>7</sup>

52 Amaj<sup>9</sup> Cmaj<sup>7</sup> Bm<sup>7</sup> Cmaj<sup>7</sup> Bm<sup>7</sup>

1. 2.

55 **G** Open Vamp E C#m<sup>7</sup> Amaj<sup>9</sup>

58 Cmaj<sup>7</sup> Bm<sup>7</sup> Cmaj<sup>7</sup> Bm<sup>7</sup> E

For Vamp Last X

rit. . . . .

Rhodes

# LOVELY DAY

Bill Withers  
Arr. Shaun Evans

♩ = 100 (Groovy R&B - Straight ♩'s)

2

2

(Horns In)

3

8 (Vocals)

Cmaj<sup>7</sup> Bm<sup>7</sup> A E C#m<sup>7</sup>

*mp* *mp*

PED. ^ ^ ^

11 Amaj<sup>9</sup> Cmaj<sup>7</sup> Bm<sup>7</sup> E

14 C#m<sup>7</sup> Amaj<sup>9</sup> Cmaj<sup>7</sup>

17 B D<sup>9</sup>sus E<sup>9</sup>sus Am<sup>7</sup> Bm<sup>7</sup> Em<sup>7</sup> Bm<sup>7</sup>

*mf* *sim....*

21  $D^9sus$   $E^9sus$   $Am^7$   $Bm^7$

*cresc.*

25 **C**  $E$   $C\#m^7$   $Amaj^9$

28 1.  $Cmaj^7$   $Bm^7$  2.  $Cmaj^7$   $Bm^7$

30 **D**  $E$   $C\#m^7$   $Amaj^9$   $Cmaj^7$   $Bm^7$

34  $E$   $C\#m^7$   $Amaj^9$   $Cmaj^7$

38 **E** D<sup>9</sup>sus E<sup>9</sup>sus Am<sup>7</sup> Bm<sup>7</sup> Em<sup>7</sup> Bm<sup>7</sup>

mf sim...

42 D<sup>9</sup>sus E<sup>9</sup>sus Am<sup>7</sup> Bm<sup>7</sup>

46 **F** E C#m<sup>7</sup> Amaj<sup>9</sup> Cmaj<sup>7</sup> Bm<sup>7</sup>

f sim...

50 E C#m<sup>7</sup> Amaj<sup>9</sup> Cmaj<sup>7</sup> Bm<sup>7</sup> Cmaj<sup>7</sup> Bm<sup>7</sup>

55 **G** *Open Vamp* E C#m<sup>7</sup> Amaj<sup>9</sup>

58 Cmaj<sup>7</sup> Bm<sup>7</sup> Cmaj<sup>7</sup> Bm<sup>7</sup> E

rit..