Turn

use D-part as intro
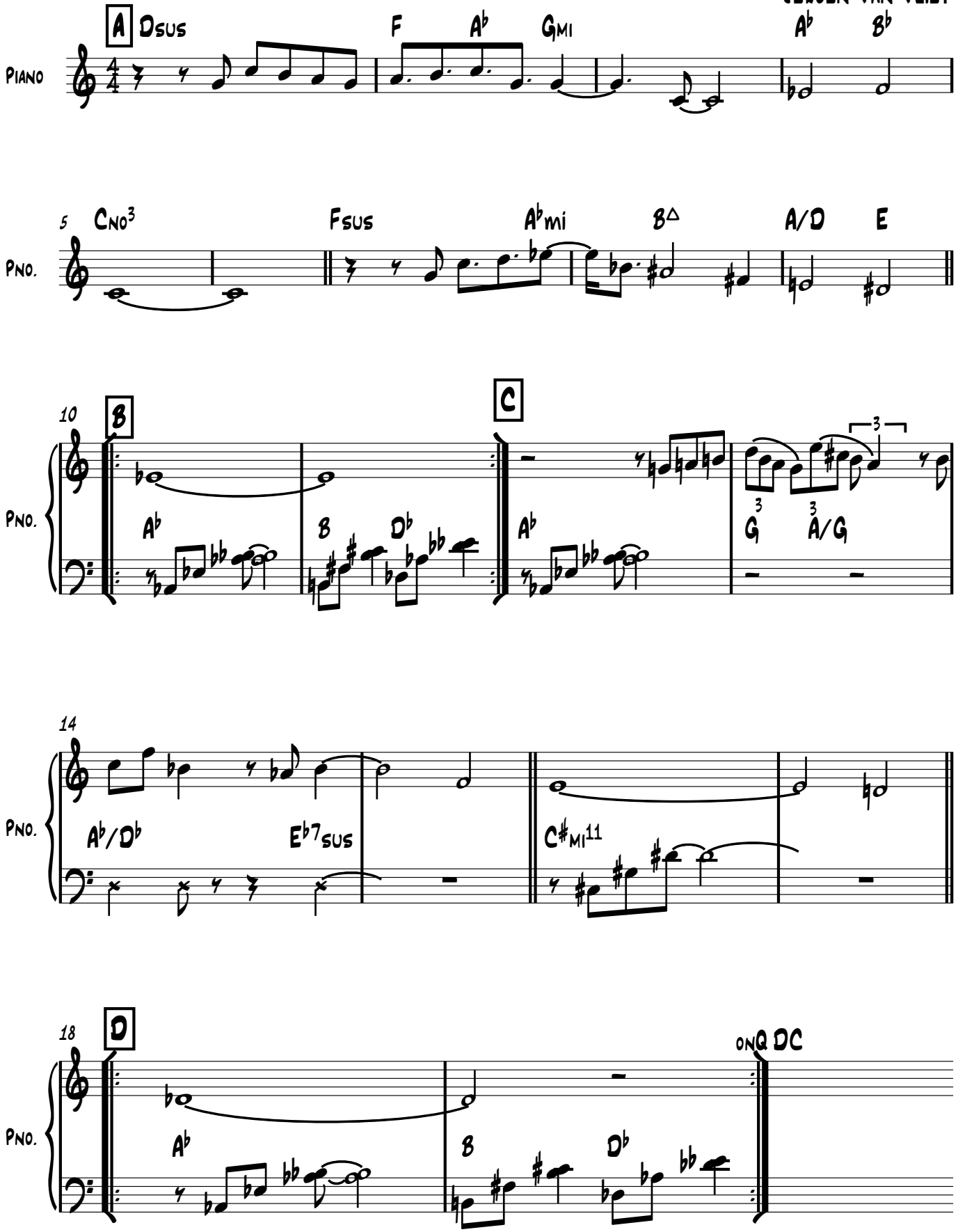
Jeroen van Vliet