

Bourrée

Gottfried Heinrich Stölzel

Allegretto

Alto Saxophone

Trumpet I in B♭

Trumpet II in B♭

Piano

4

A. Sax.

Tpt. I

Tpt. II

Pno.

9

A. Sax. *p*

Tpt. I *pp*

Tpt. II *pp*

Pno. *p* *mf* Solo

16

A. Sax. *p*

Tpt. I *p*

Tpt. II *p*

Pno. *p*

21

A. Sax. *f*

Tpt. I *f*

Tpt. II *f*

Pno. *f*

Alto Saxophone

Bourrée

Gottfried Heinrich Stölzel

Allegretto

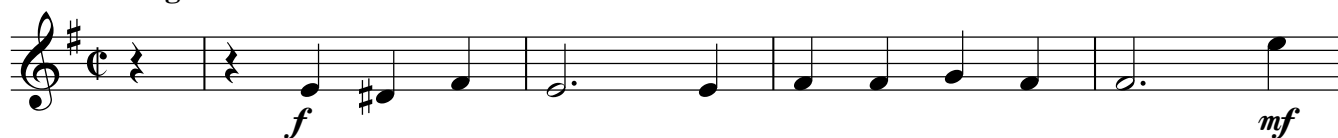

Trumpet I in B \flat

Bourrée

Gottfried Heinrich Stölzel

Allegretto

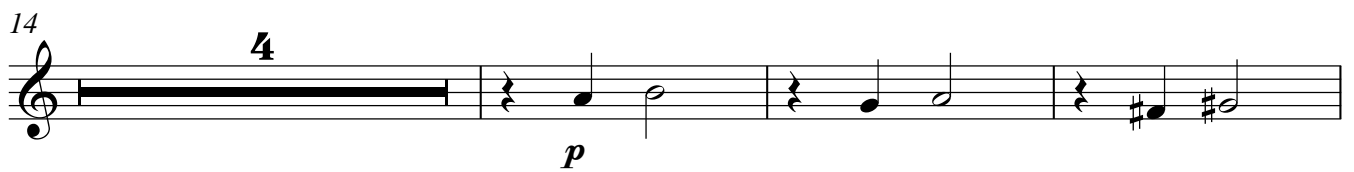
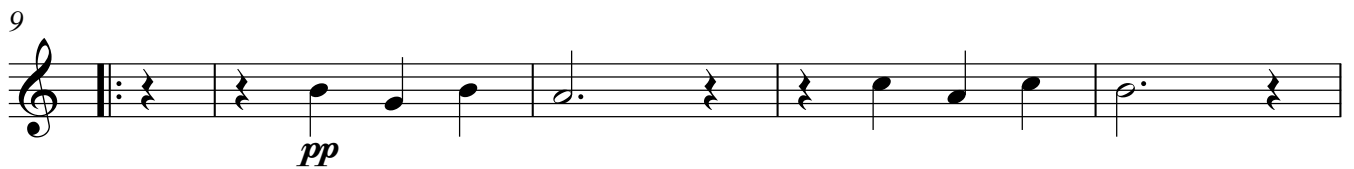

Trumpet II in B♭

Bourrée

Gottfried Heinrich Stölzel

Allegretto

5

9

14

21

Piano

Bourrée

Gottfried Heinrich Stölzel

Allegretto

