

Violin I

# Cuarteto, Op. 18 No 1

en Fa Mayor

Ludwig van Beethoven  
transcrip. Gory  
info@Gory.jazztel.es

Allegro con brio  $\text{♩} = 50$

*p*

*f*

*p*

*cresc.*

*p* *sf* *1* *sf*

*sf* *sf* *f* *p*

*tr*

*tr*

2

3

4

*cresc.* *cresc.*

*f* *tr* *fp*

*p* *fp* *fp*

5 *sf*

*sf* *sf* *sf* *ff* *p* *tr*

*tr*

*cresc.*

*cresc.* *f*

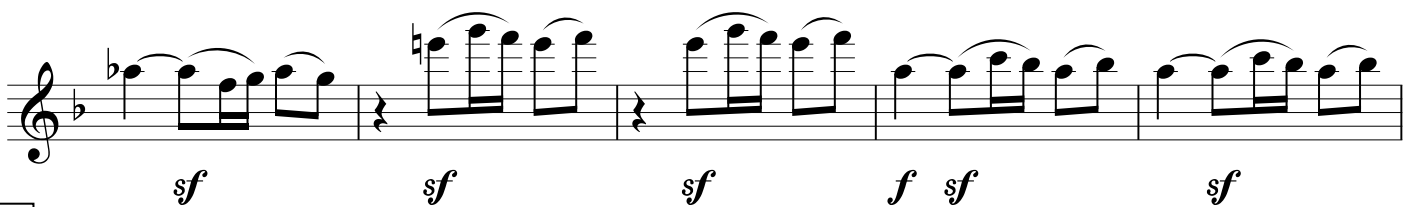
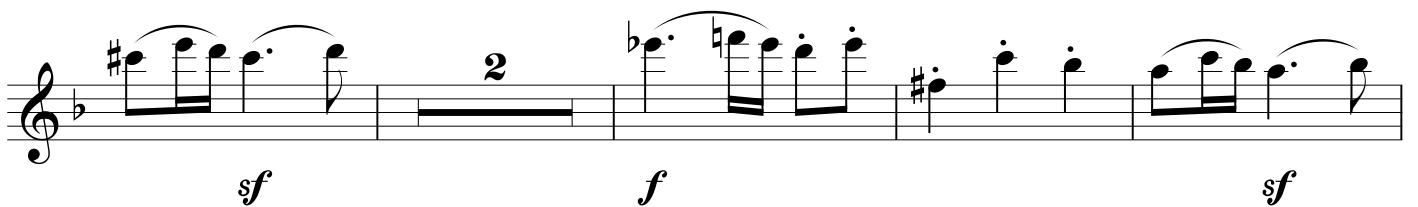
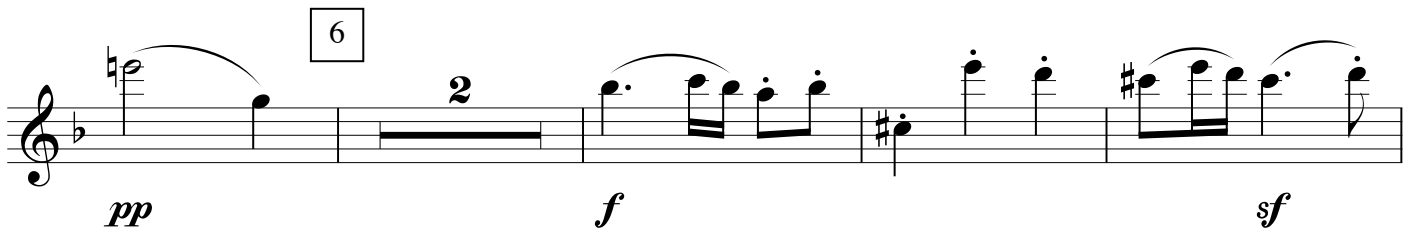
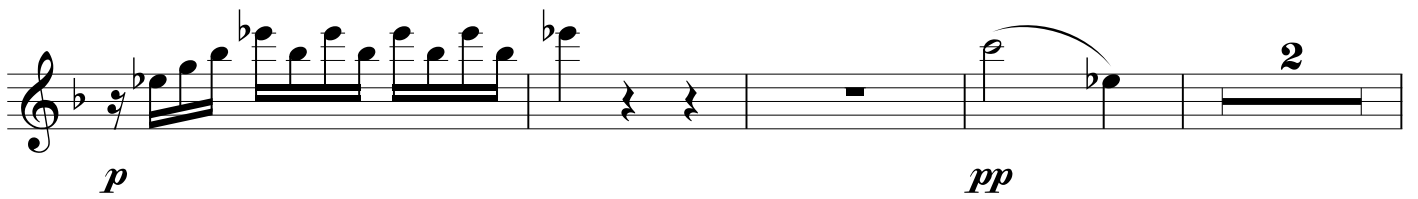
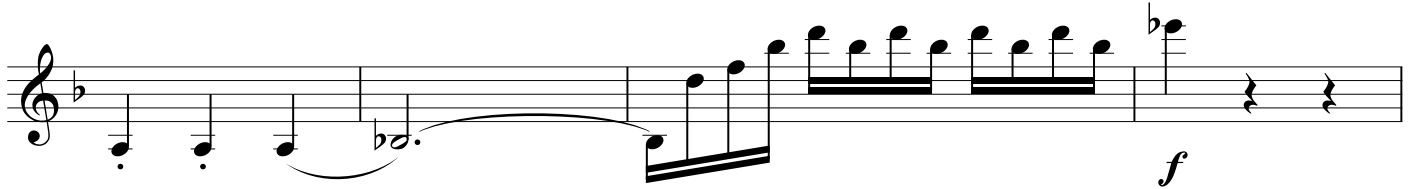
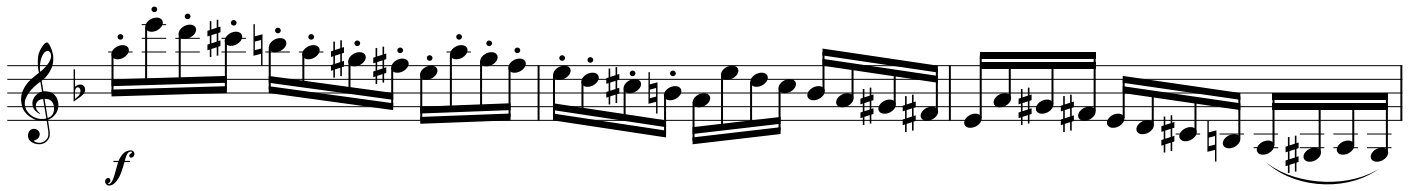

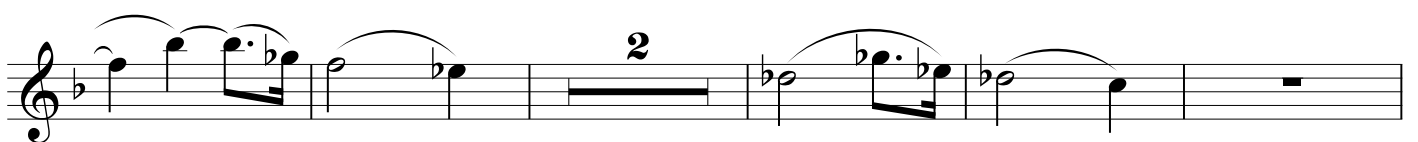
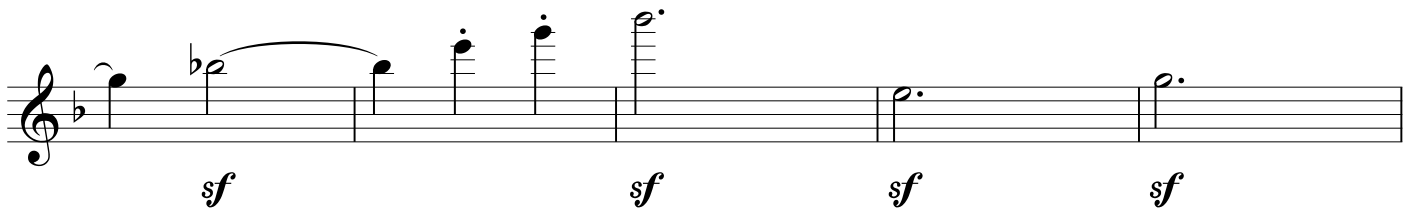
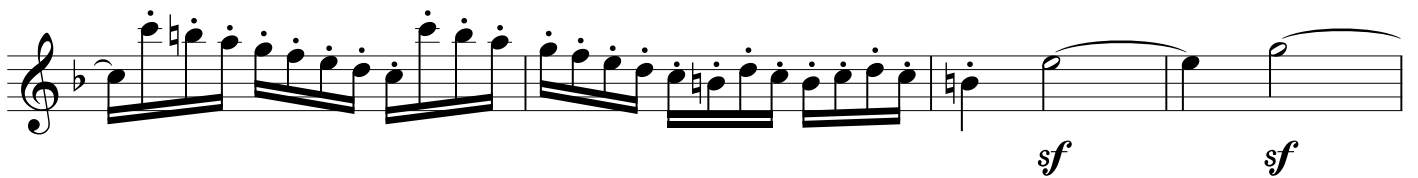
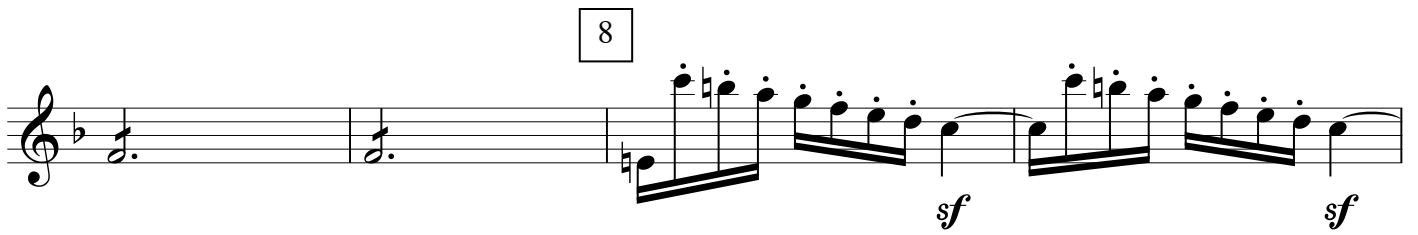
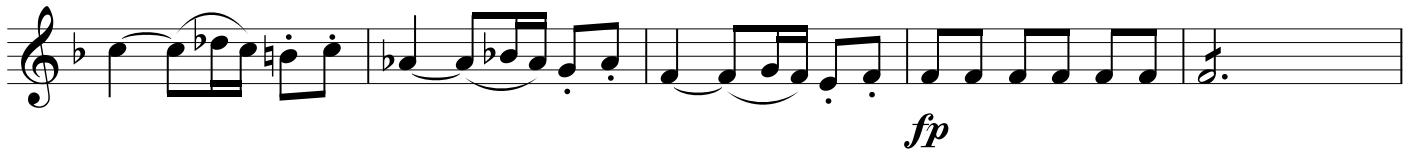

10

11

12

*cresc.* *f* *fp*

*cresc.*

*f* *fp* *tr*

*pp* *fp* *fp*

13

*sf*

*sf* *sf* *sf* *ff* *p* *tr*

*p*

*cresc.*

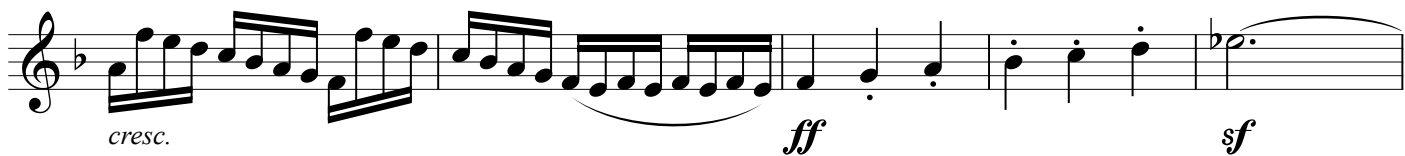

14

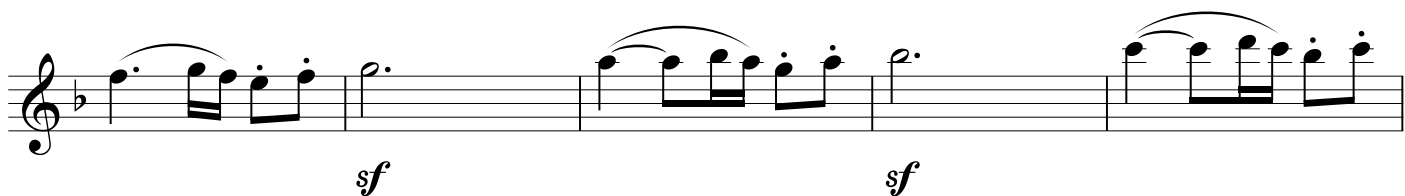
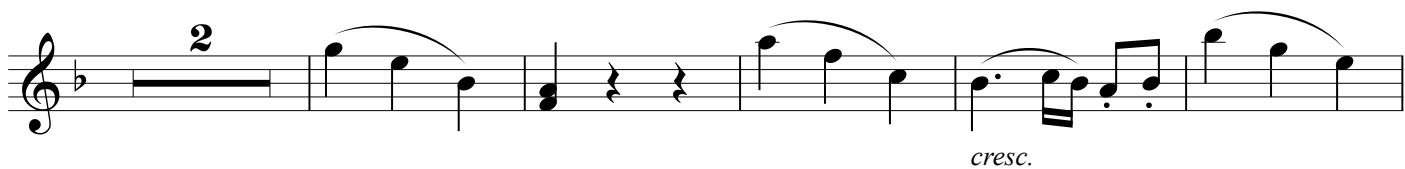
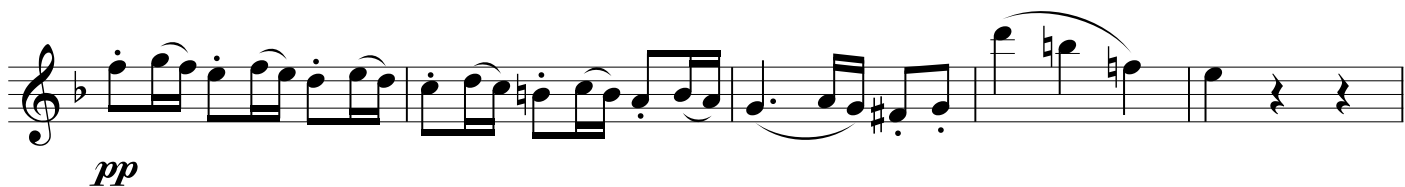

15

Adagio affettuoso ed appassionato ♩ = 138

*cresc.* *sf* *p*

*sf* *p* 4

*decresc.* *pp* *cresc.*

*p* *pp*

*cresc.* *f* *sf* 5

*sf* *sf* *sf*

6

7

8

9

10

*f* *ff* *p*  
*espressivo* *pp*

**Scherzo**  
Allegro con brio  $\text{♩} = 112$

*p* *f* *p*

1

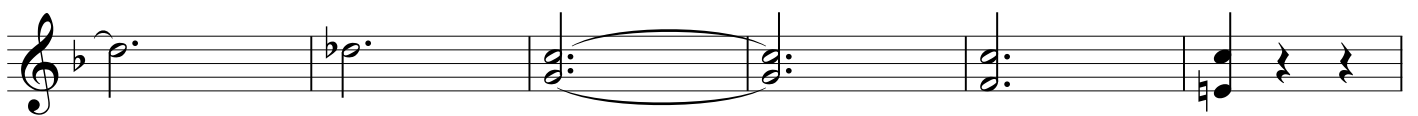
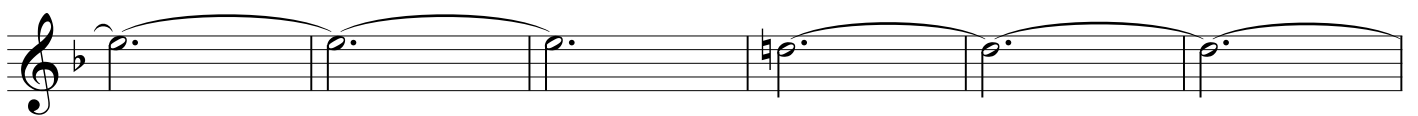
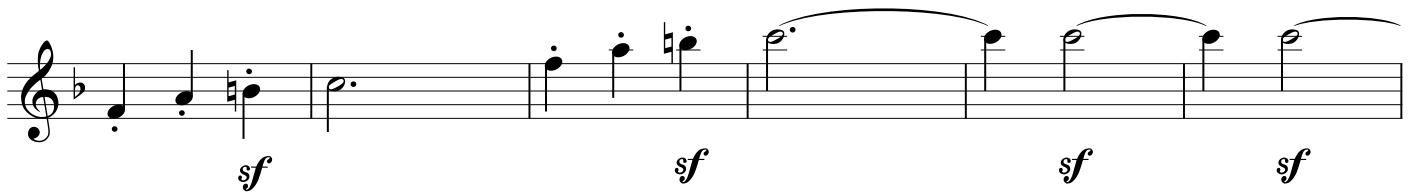

3

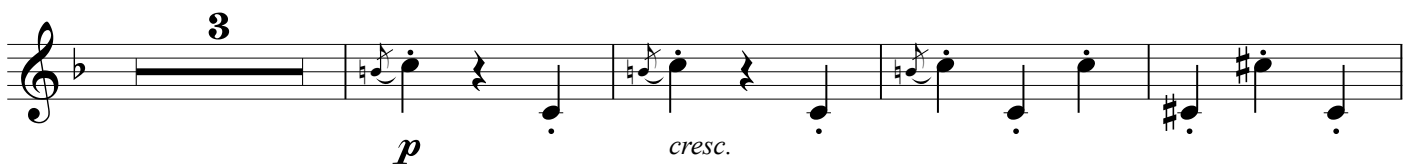

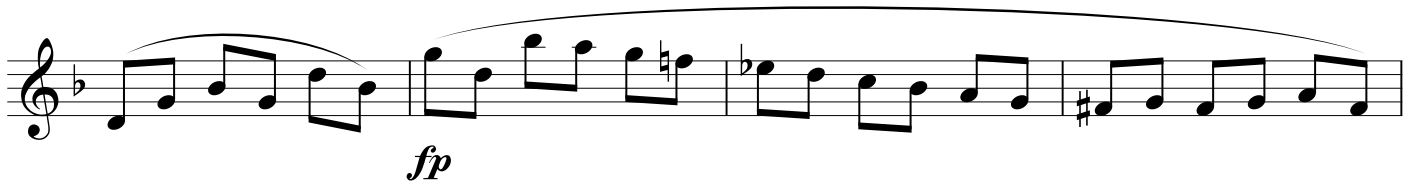
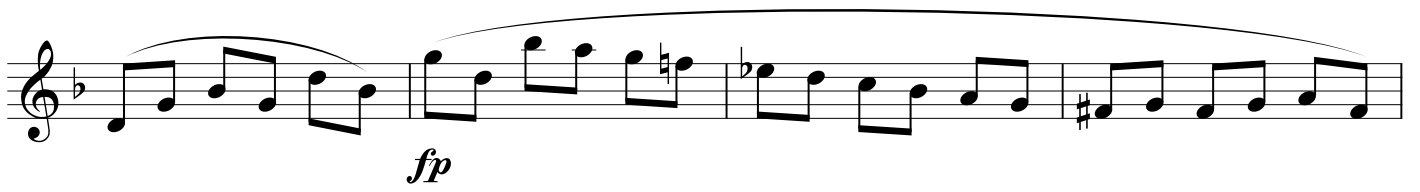

4

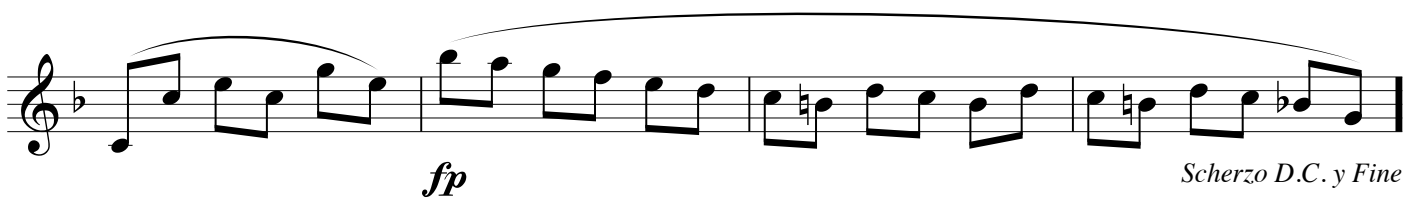
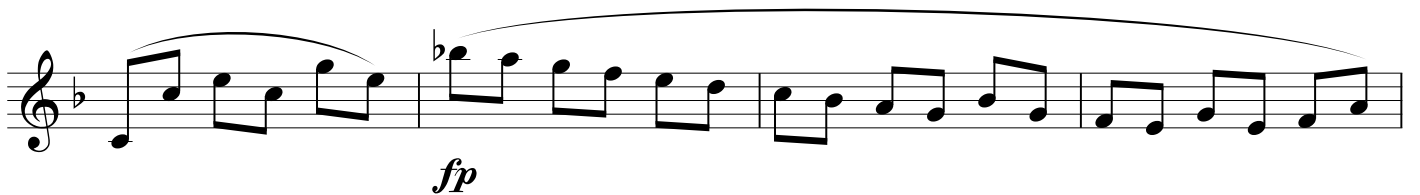
*Scherzo D.C. y Fine*

Allegro ♩ = 120

**3**

*cresc.* ***p***

**4**

*cresc.* ***p*** ***sf***

***sf*** ***sf***

**5**

*cresc.* ***p***

*tr*

*cresc.*

**6**

*cresc.* ***f*** ***p***

8

9

10

11

3 3 3 3 sf sf

cresc. ff

15

p

f f

p cresc. f

16

p

f sf

24

*p sf p sf*

19

*sf p*

*tr*  
*cresc.*

*cresc. f*

*p*

20

*p pp*

21

*cresc. p p*

