

Super Mario Brothers 2: Ending Theme

Allegro moderato

Koji Kondo/theblindfoldedpianist@yahoo.com

20

24

28

32

36

40

Detailed description of the musical score: The score consists of six systems, each with two staves. The right-hand staff (treble clef) contains the main melodic and harmonic material, often featuring chords and single notes. The left-hand staff (treble clef) provides a consistent eighth-note accompaniment. Measure numbers 20, 24, 28, 32, 36, and 40 are circled on the left margin. The music is in a common time signature and features various chord progressions and melodic lines. A double bar line is present at the end of measure 28.

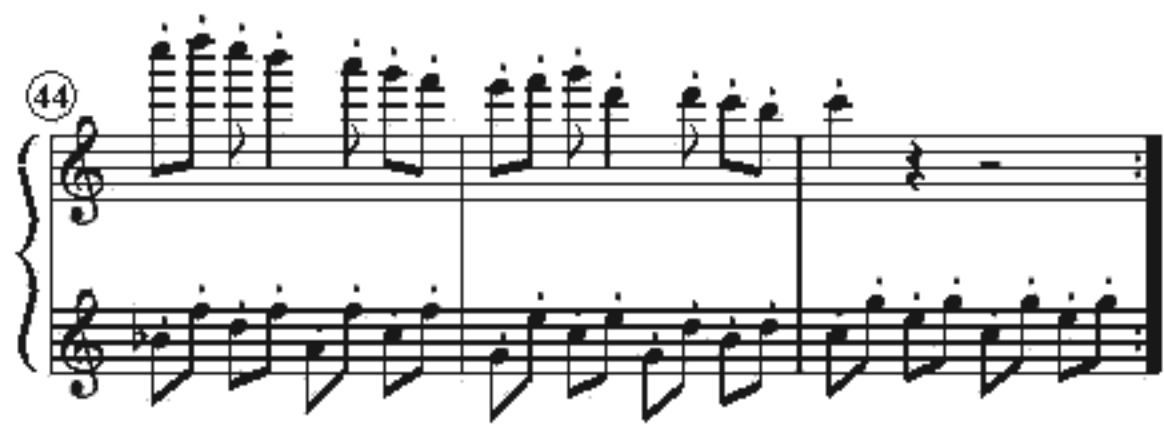

Ooops! ;
 Couldn't fit in 2 pages!

Sorry ;

- The Blind/Deafest
 Pianist