It's Easy To Play Piano Duets.

Easy arrangements for four hands of eight popular numbers of today.
Includes 'Sailing', 'Ballade Pour Adeline' and
'Just The Way You Are'. With chord symbols.
Arranged by Frank Booth.

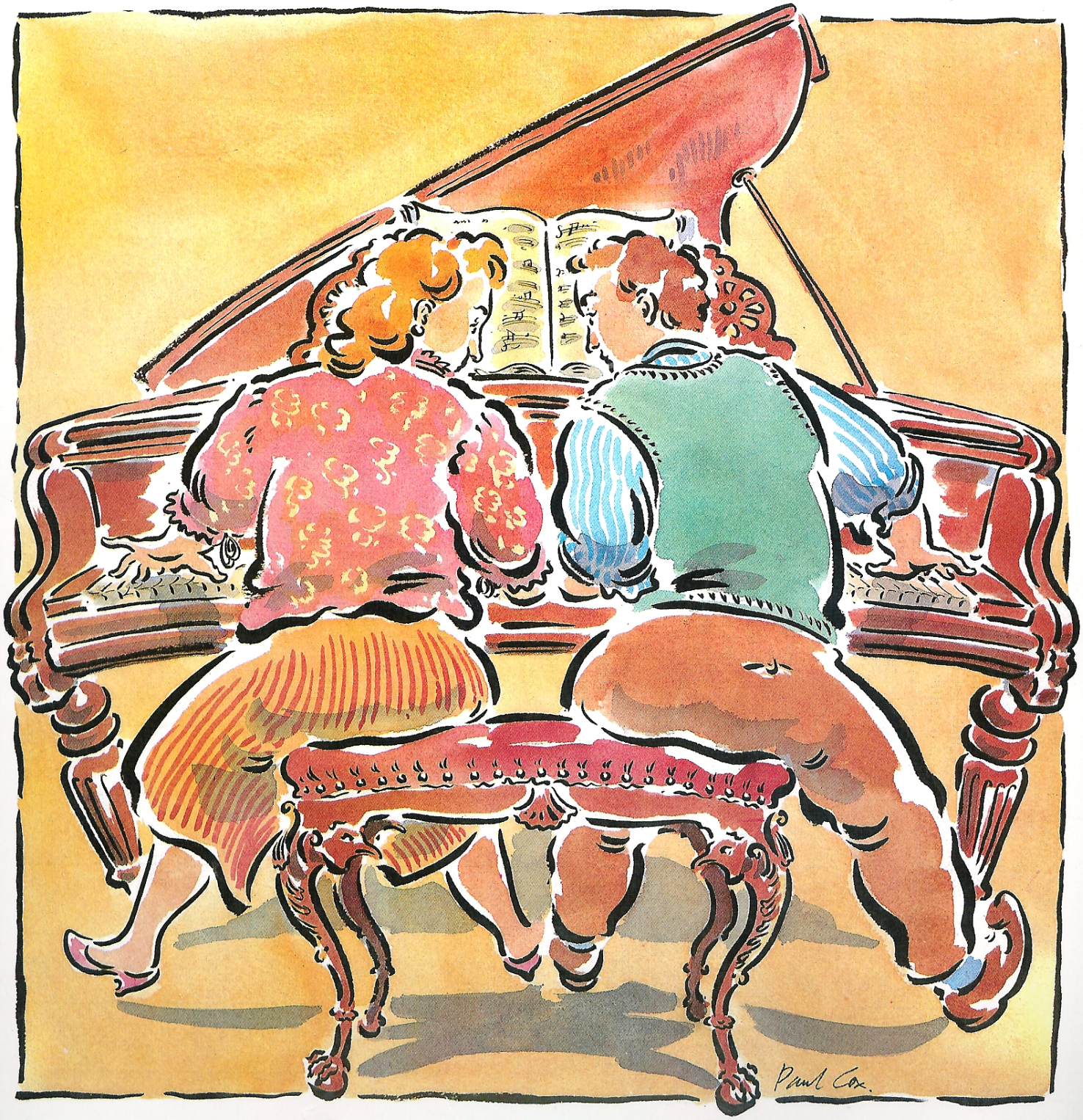

Angela, 18
Annie's Song, 44
Ballade Pour Adeline, 10
Bright Eyes, 38
Just The Way You Are, 28
Michelle, 14
Sailing, 24
Yesterday, 4

Yesterday

Words and Music by John Lennon and Paul McCartney

Secondo

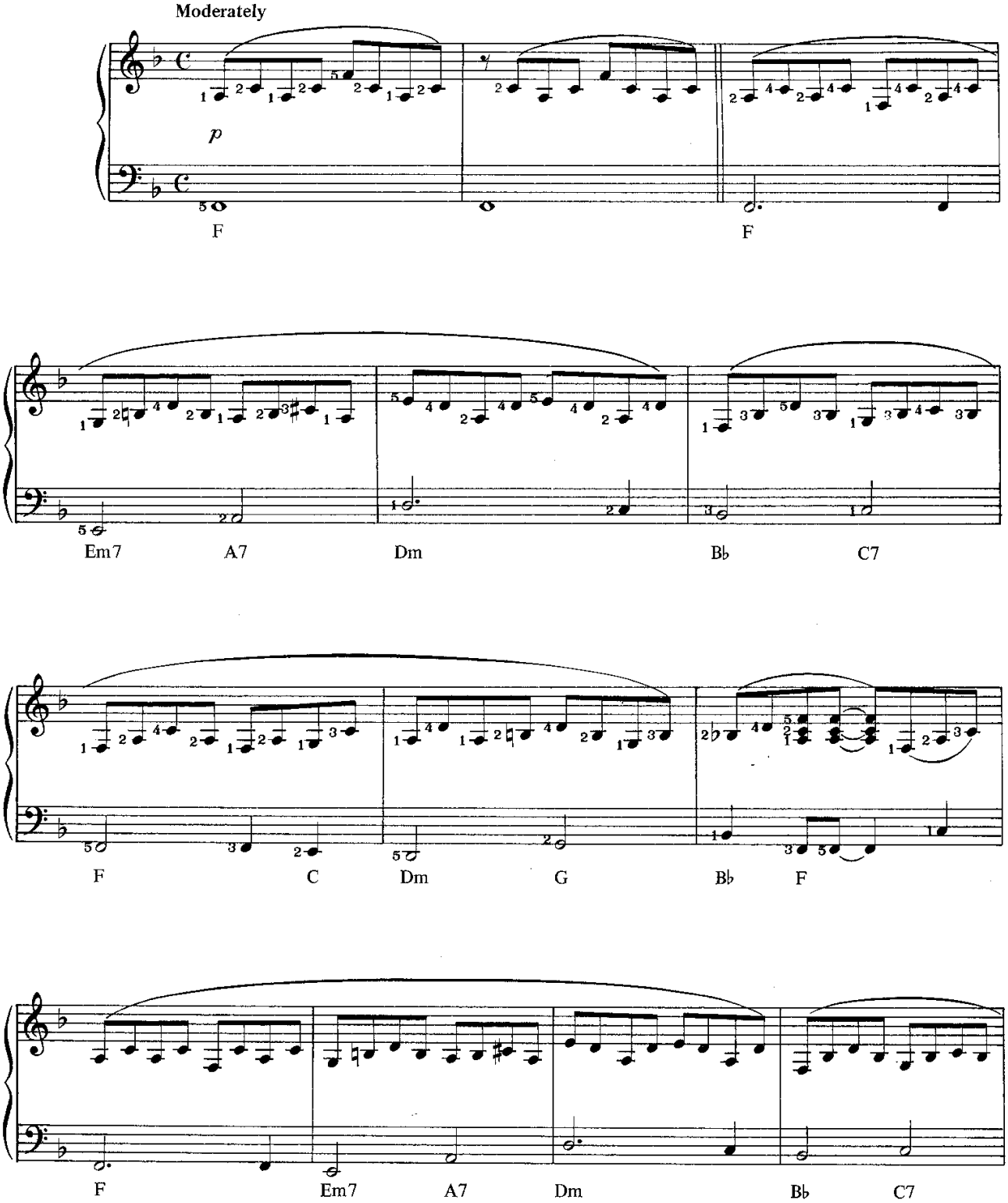

© Copyright 1965 Northern Songs Limited, 3/5 Rathbone Place, London W1.
All Rights Reserved. International Copyright Secured.

Yesterday

Words and Music by John Lennon and Paul McCartney

Primo

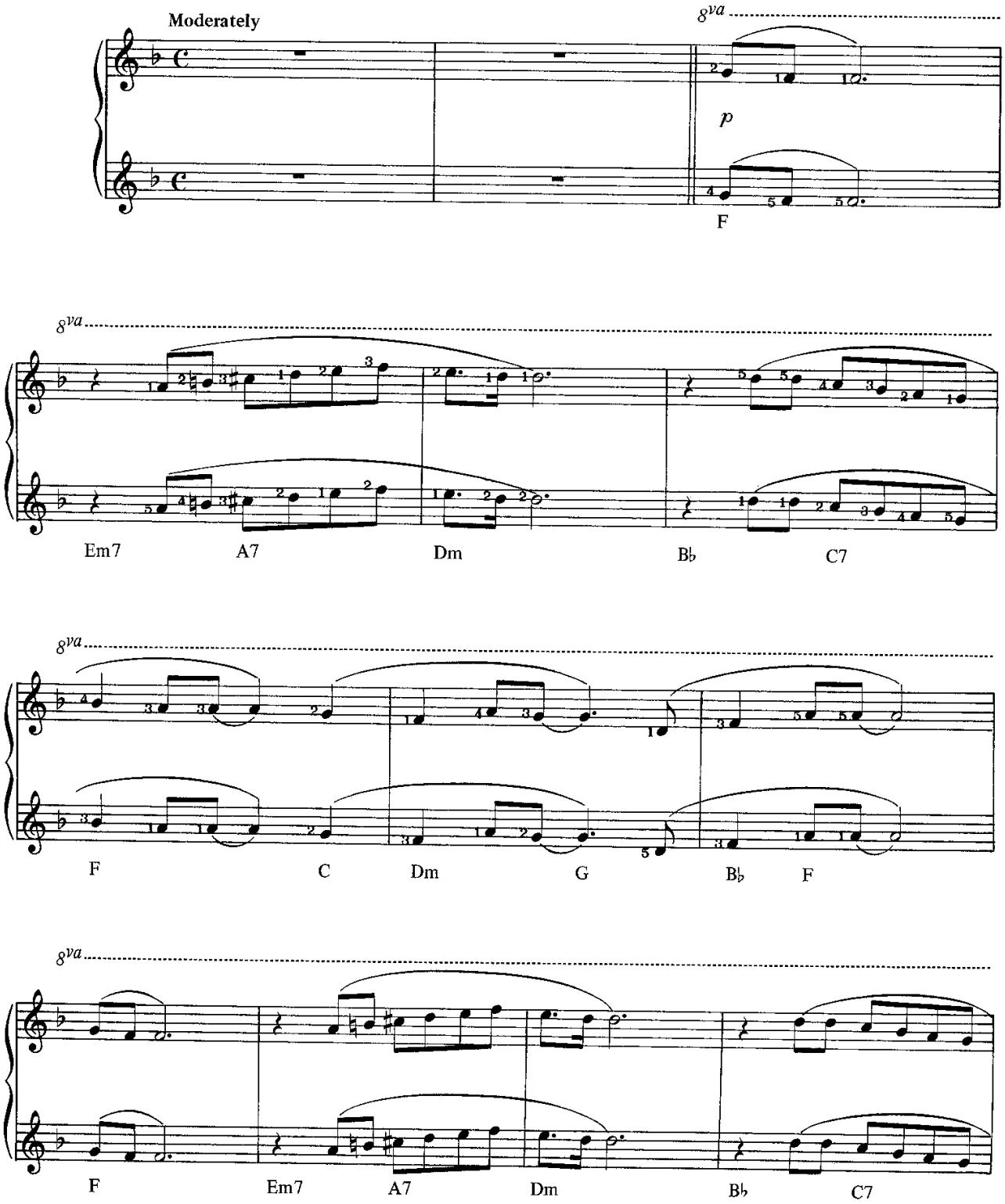

© Copyright 1965 Northern Songs Limited, 3/5 Rathbone Place, London W1.
All Rights Reserved. International Copyright Secured.

Secondo

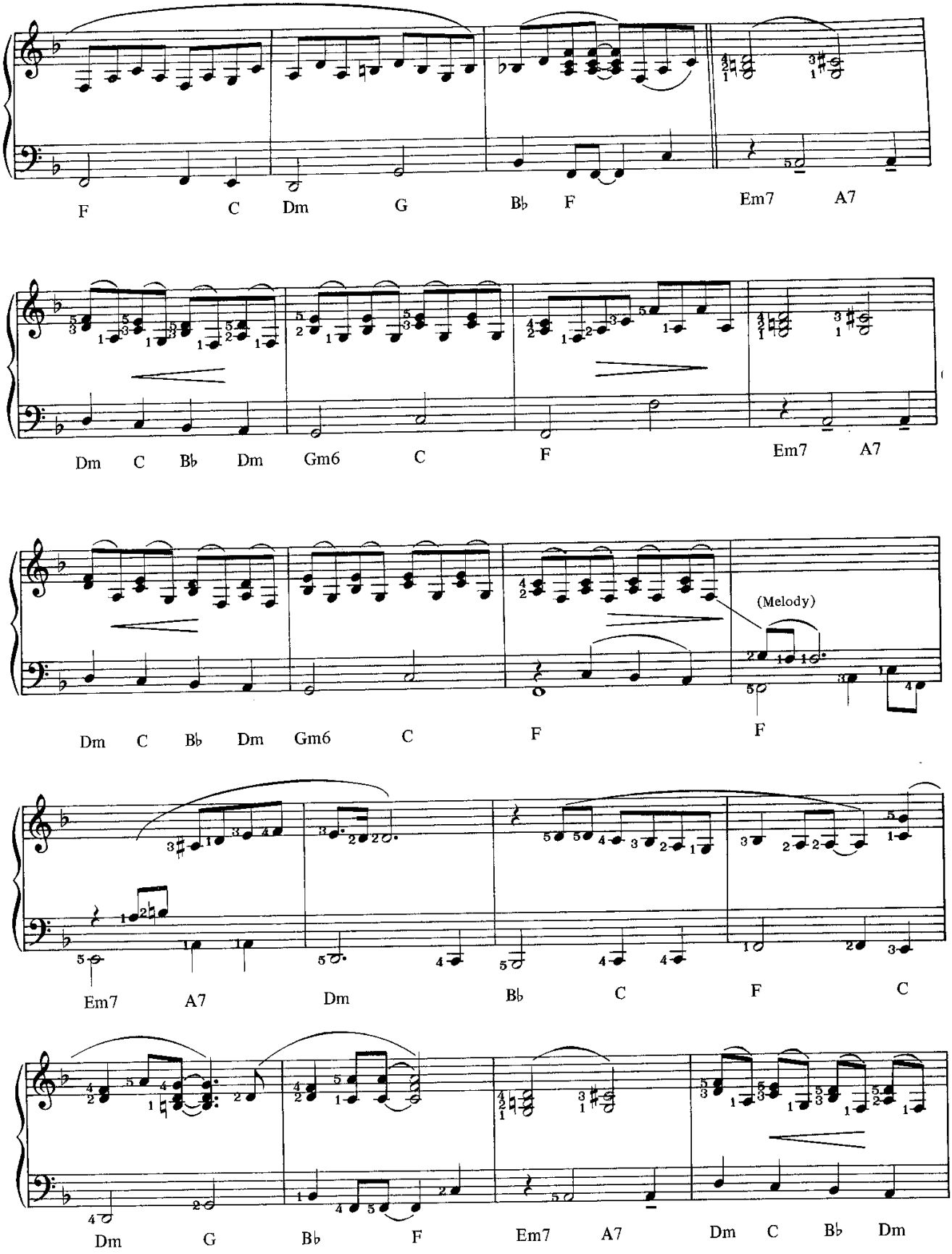
F C Dm G B♭ F Em7 A7
Dm C B♭ Dm Gm6 C F Em7 A7
(Melody)
Dm C B♭ Dm Gm6 C F F
Em7 A7 Dm B♭ C F C
Dm G B♭ F Em7 A7 Dm C B♭ Dm

Primo

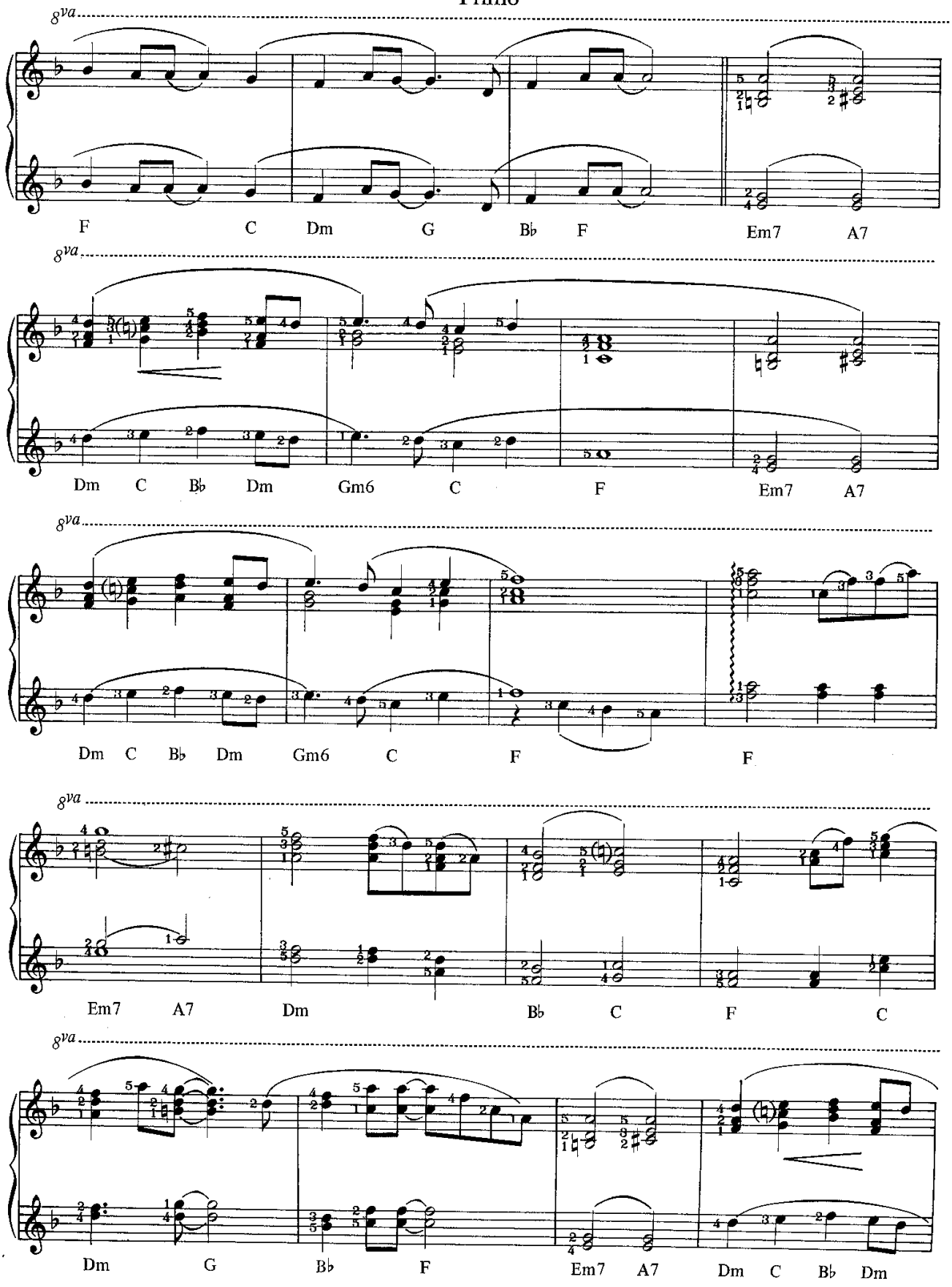
8va
F C Dm G B♭ F Em7 A7
8va
Dm C B♭ Dm Gm6 C F Em7 A7
8va
Dm C B♭ Dm Gm6 C F F
8va
Em7 A7 Dm B♭ C F C
8va
Dm G B♭ F Em7 A7 Dm C B♭ Dm

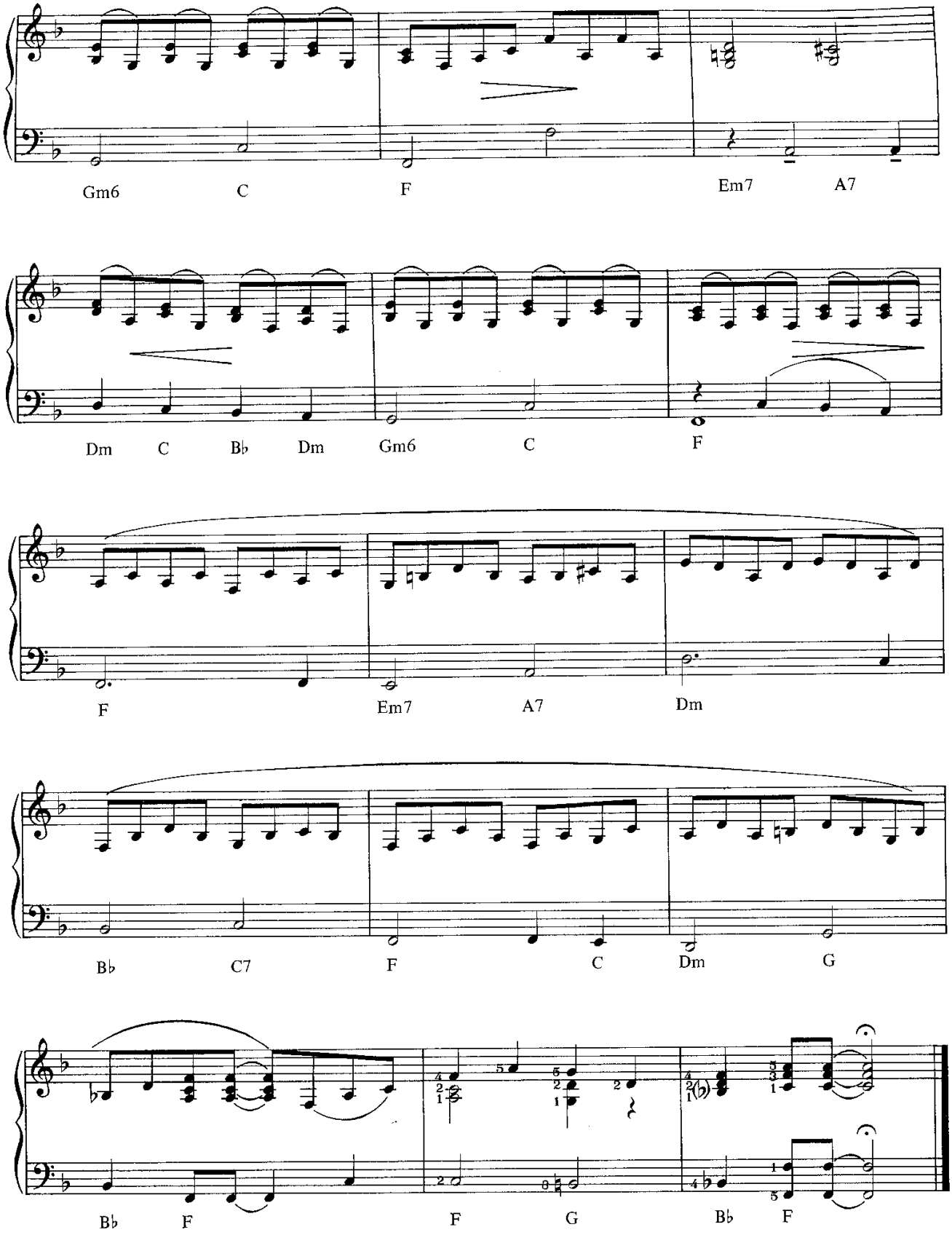
Gm6
C
F
Em7
A7
Dm
C
B♭
Dm
Gm6
C
F
F
Em7
A7
Dm
B♭
C7
F
C
Dm
G
B♭
F
F
G
B♭
F

Primo

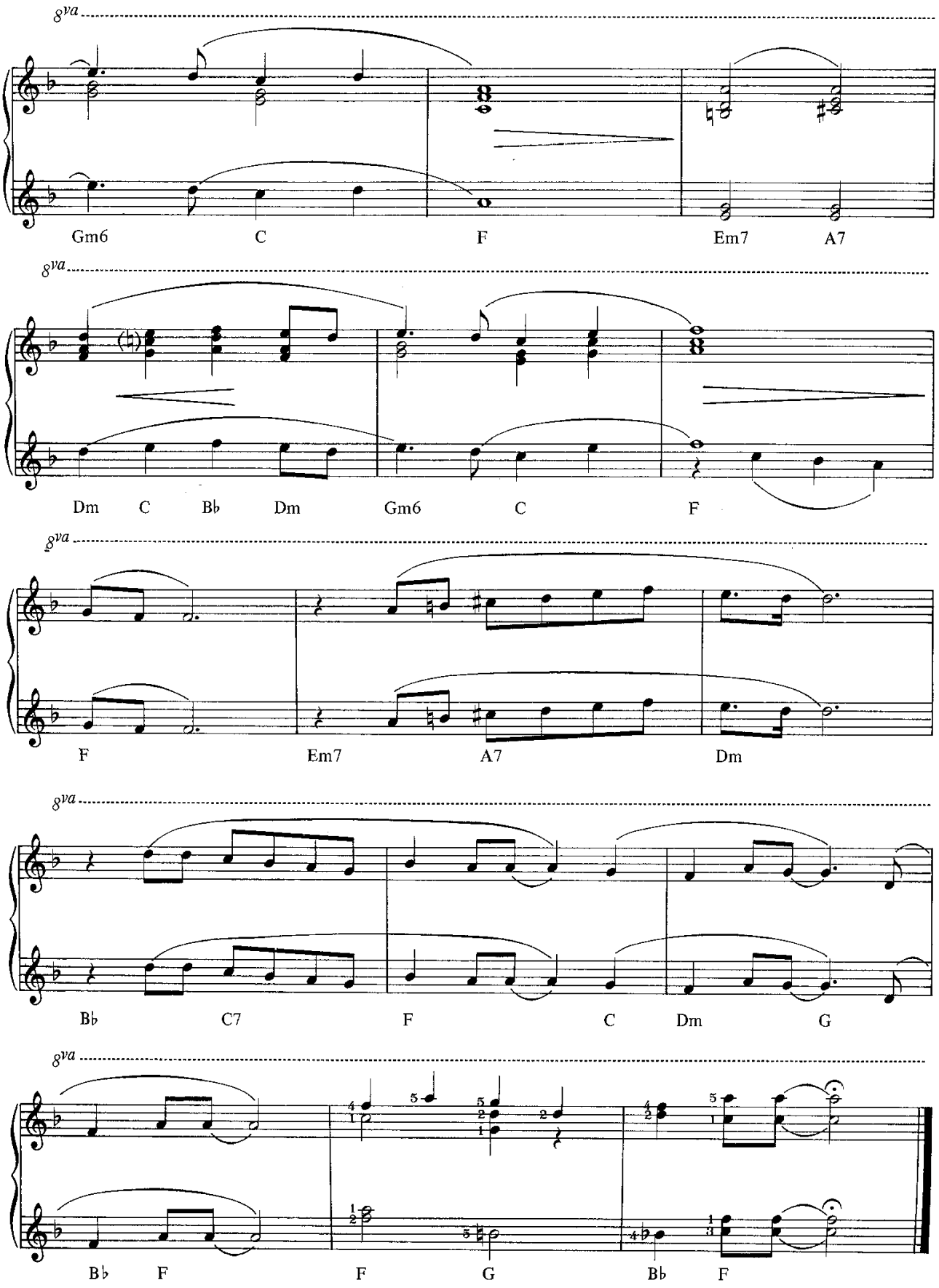
8va
Gm6 C F Em7 A7
8va
Dm C B♭ Dm Gm6 C F
8va
F Em7 A7 Dm
8va
B♭ C7 F C Dm G
8va
B♭ F F G B♭ F

Ballade Pour Adeline

Composed by Paul de Senneville

Secondo

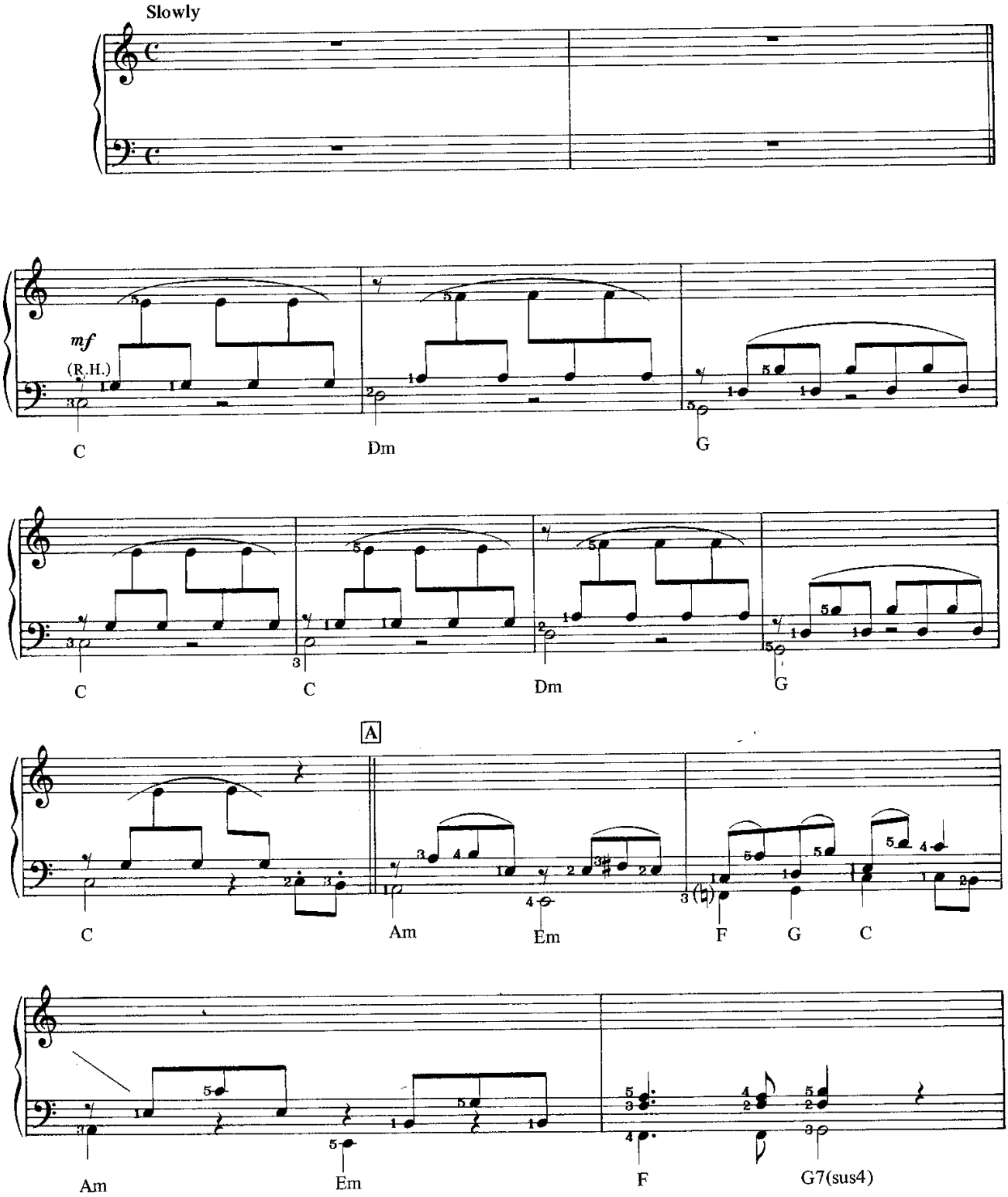

© Copyright 1977 Tremplin/Delphine Editions for the world.
Zomba Music Publishers Ltd., 165 Willesden High Road, London NW10 for the UK and Eire.
All Rights Reserved. International Copyright Secured.

Ballade Pour Adeline

Composed by Paul de Senneville

Primo

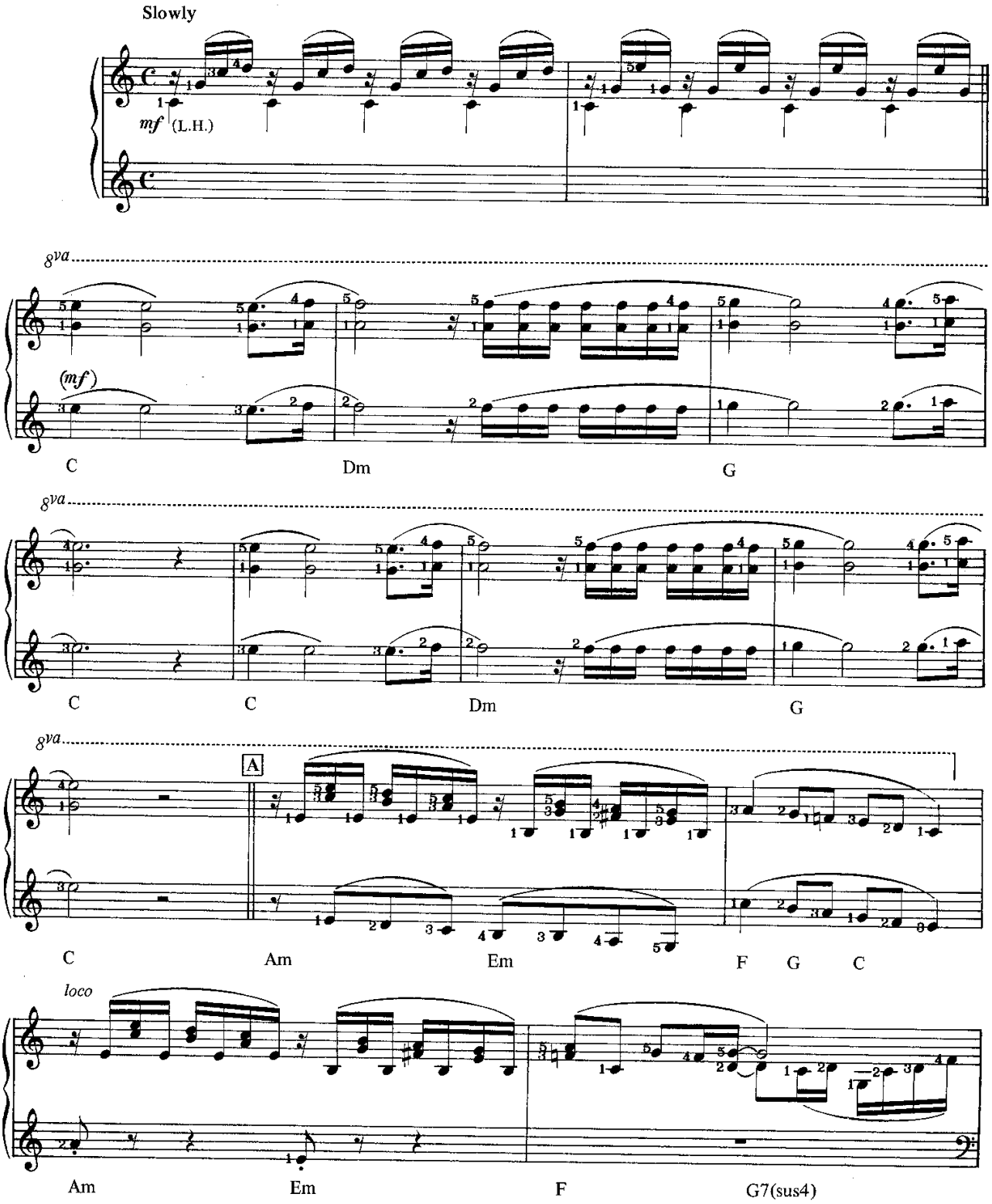

© Copyright 1977 Tremplin/Delphine Editions for the world.
Zomba Music Publishers Ltd., 165 Willesden High Road, London NW10 for the UK and Eire.
All Rights Reserved. International Copyright Secured.

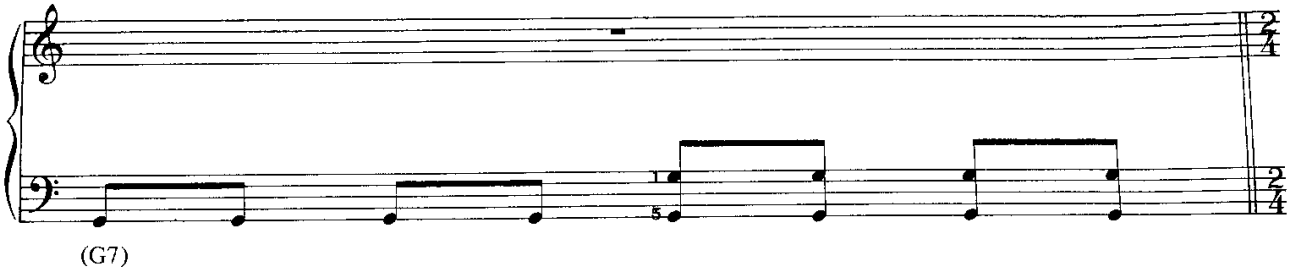
(G7)

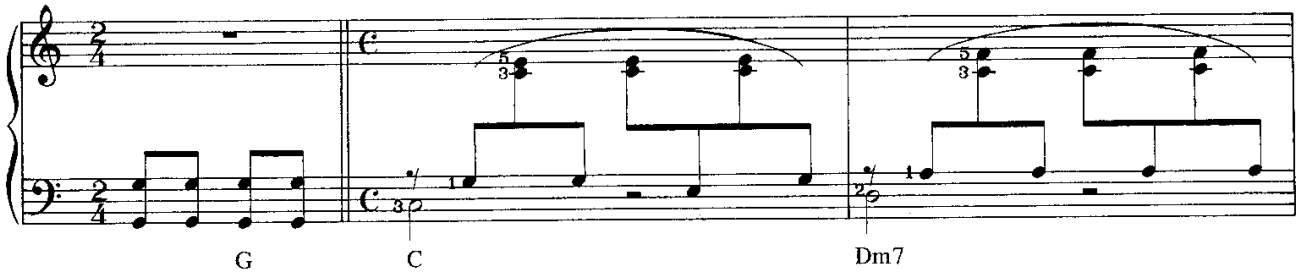
G
C
Dm7

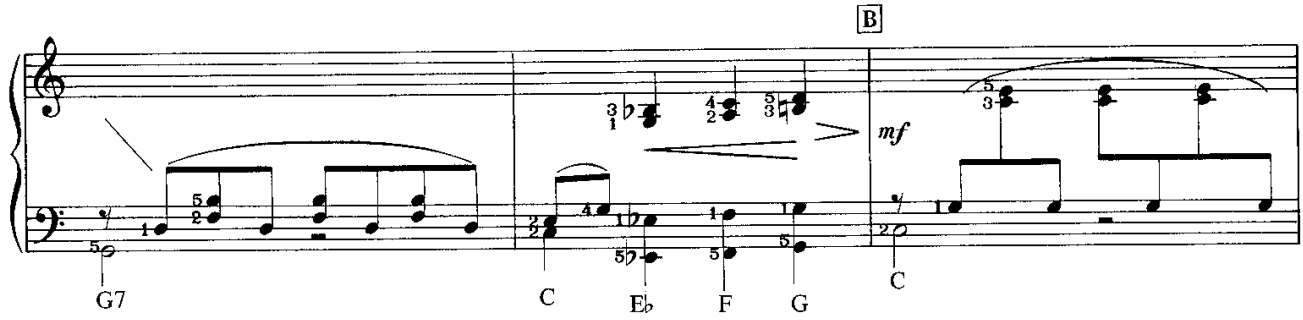
B
mf
G7
C
E♭
F
G
C

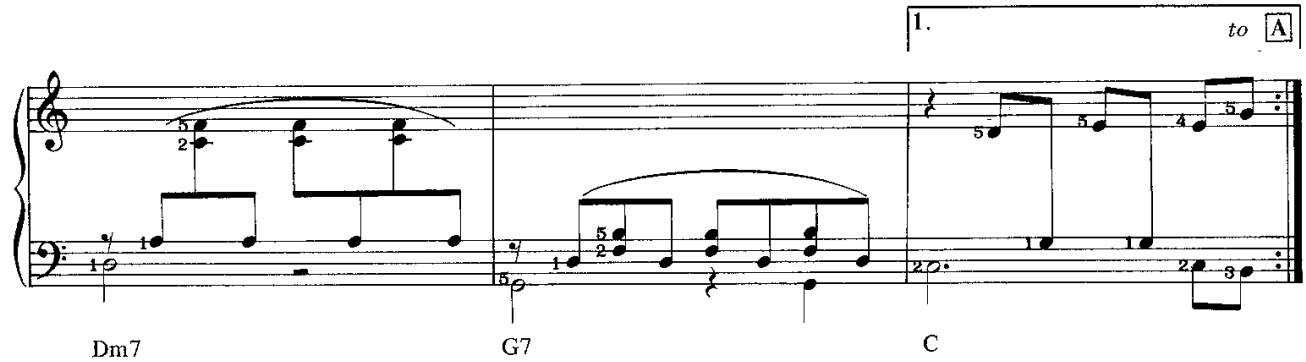
1.
to A
Dm7
G7
C

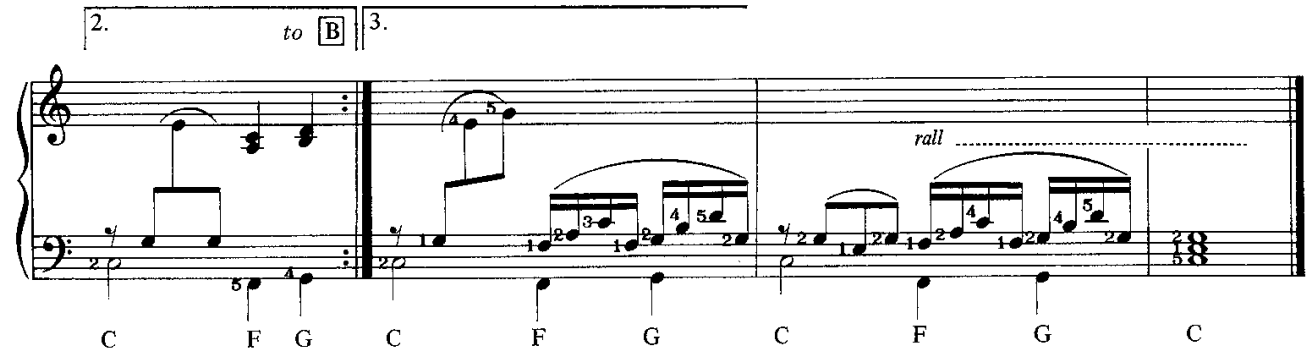
2.
to B
3.
rall
C
F
G
C
F
G
C
F
G
C

Primo

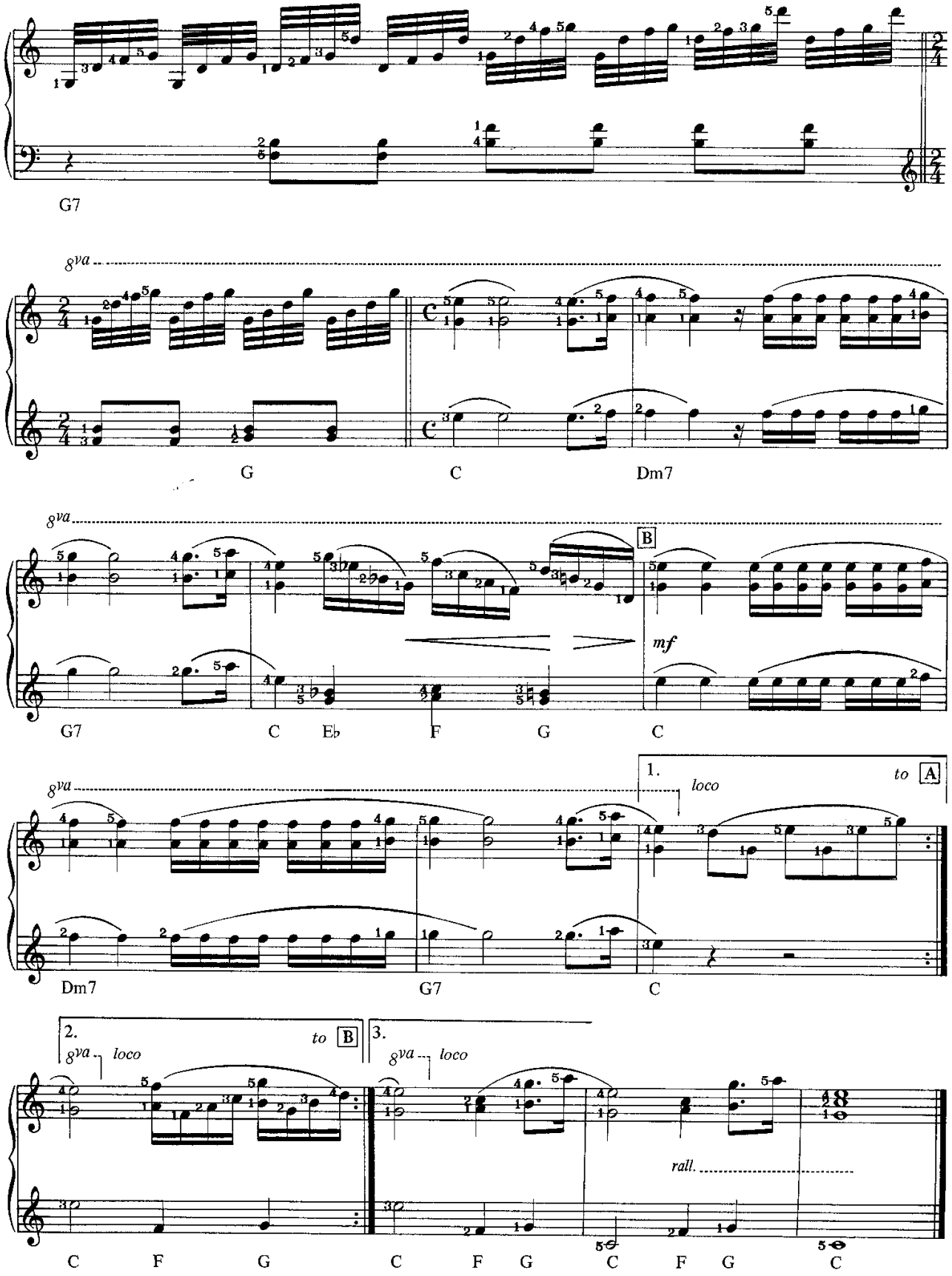
G7
8va
G
C
Dm7
8va
B
mf
G7
C
Eb
F
G
C
8va
1.
loco
to A
Dm7
G7
C
2.
8va
loco
to B
3.
8va
loco
rall.
C
F
G
C
F
G
C
F
G
C

Michelle

Words and Music by John Lennon and Paul McCartney

Secondo

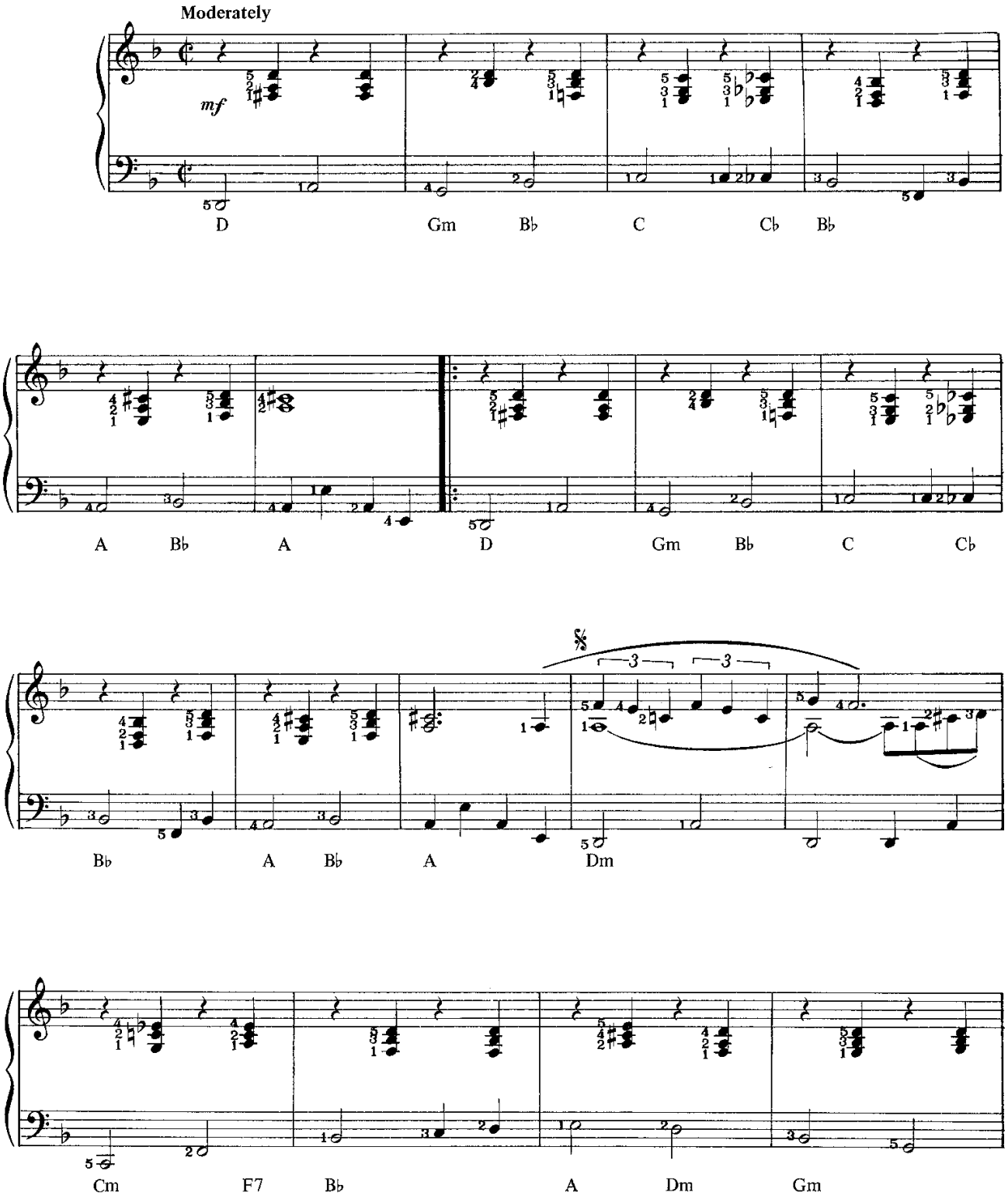

© Copyright 1965 Northern Songs Limited, 3/5 Rathbone Place, London W1.
All Rights Reserved. International Copyright Secured.

Michelle

Words and Music by John Lennon and Paul McCartney

Primo

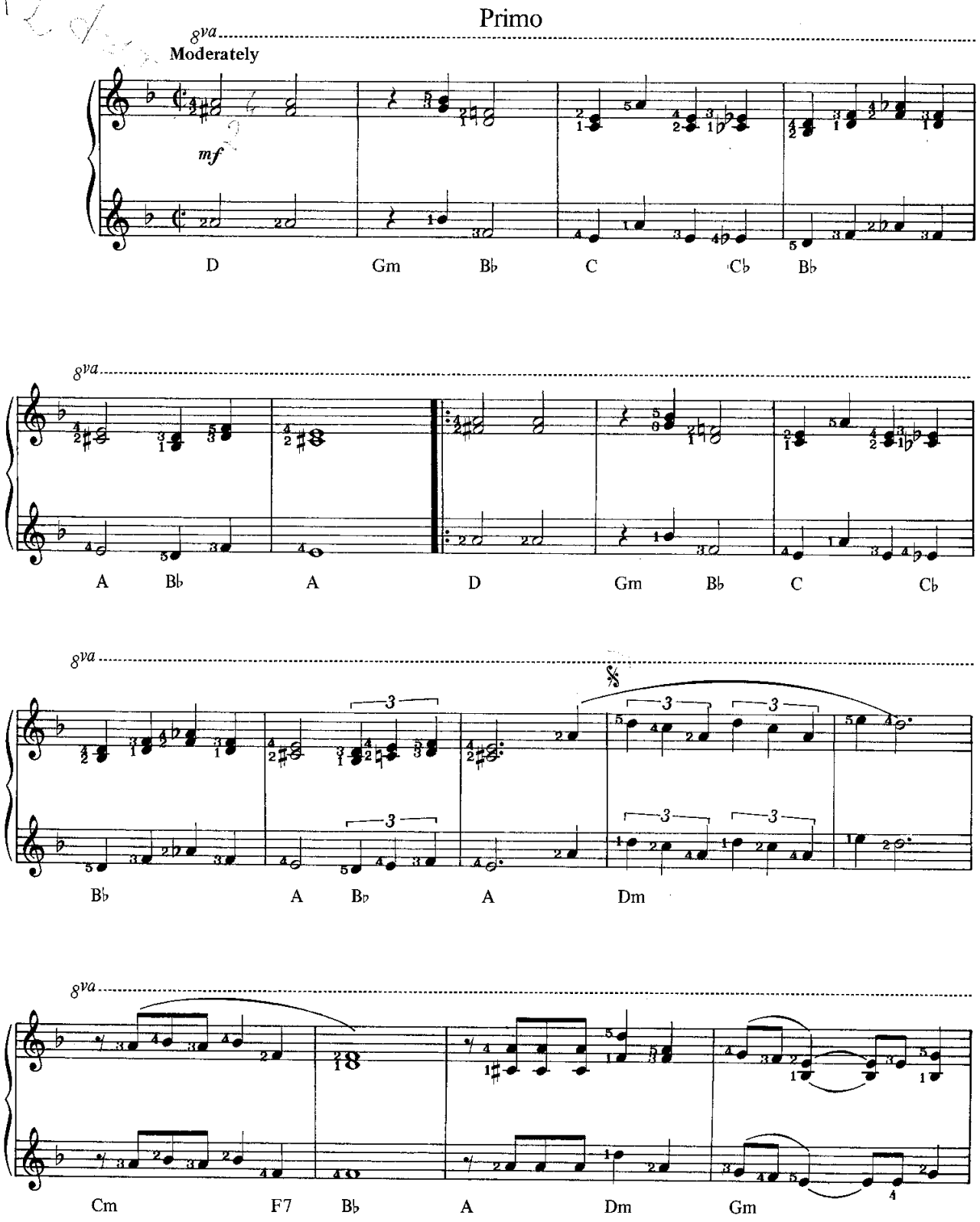

© Copyright 1965 Northern Songs Limited, 3/5 Rathbone Place, London W1.
All Rights Reserved. International Copyright Secured.

Secondo

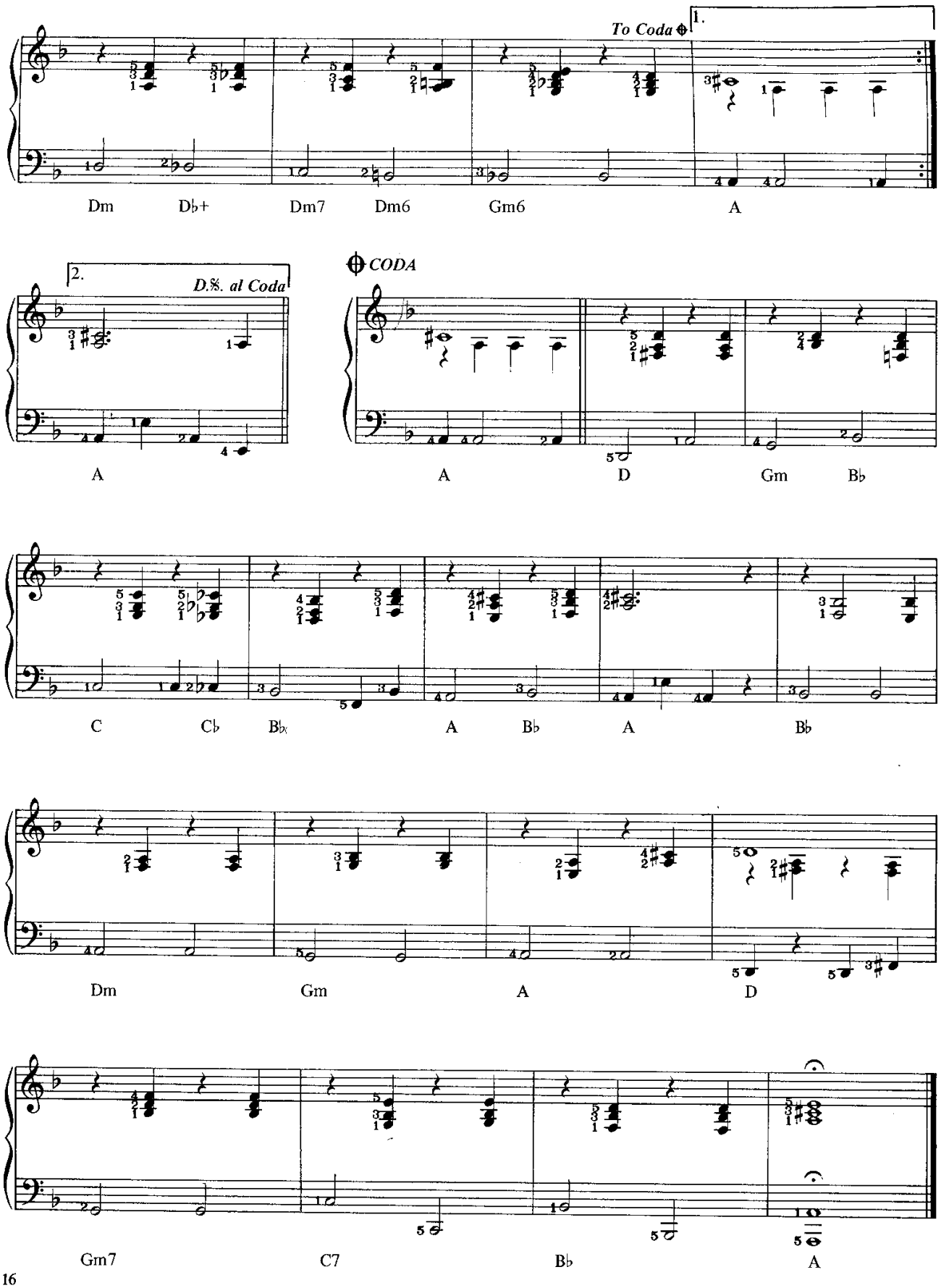
To Coda
1.
Dm
D♭+
Dm7
Dm6
Gm6
A
2.
D.%. al Coda
A
CODA
A
D
Gm
B♭
C
C♭
B♭
A
B♭
A
B♭
Dm
Gm
A
D
Gm7
C7
B♭
A

Primo

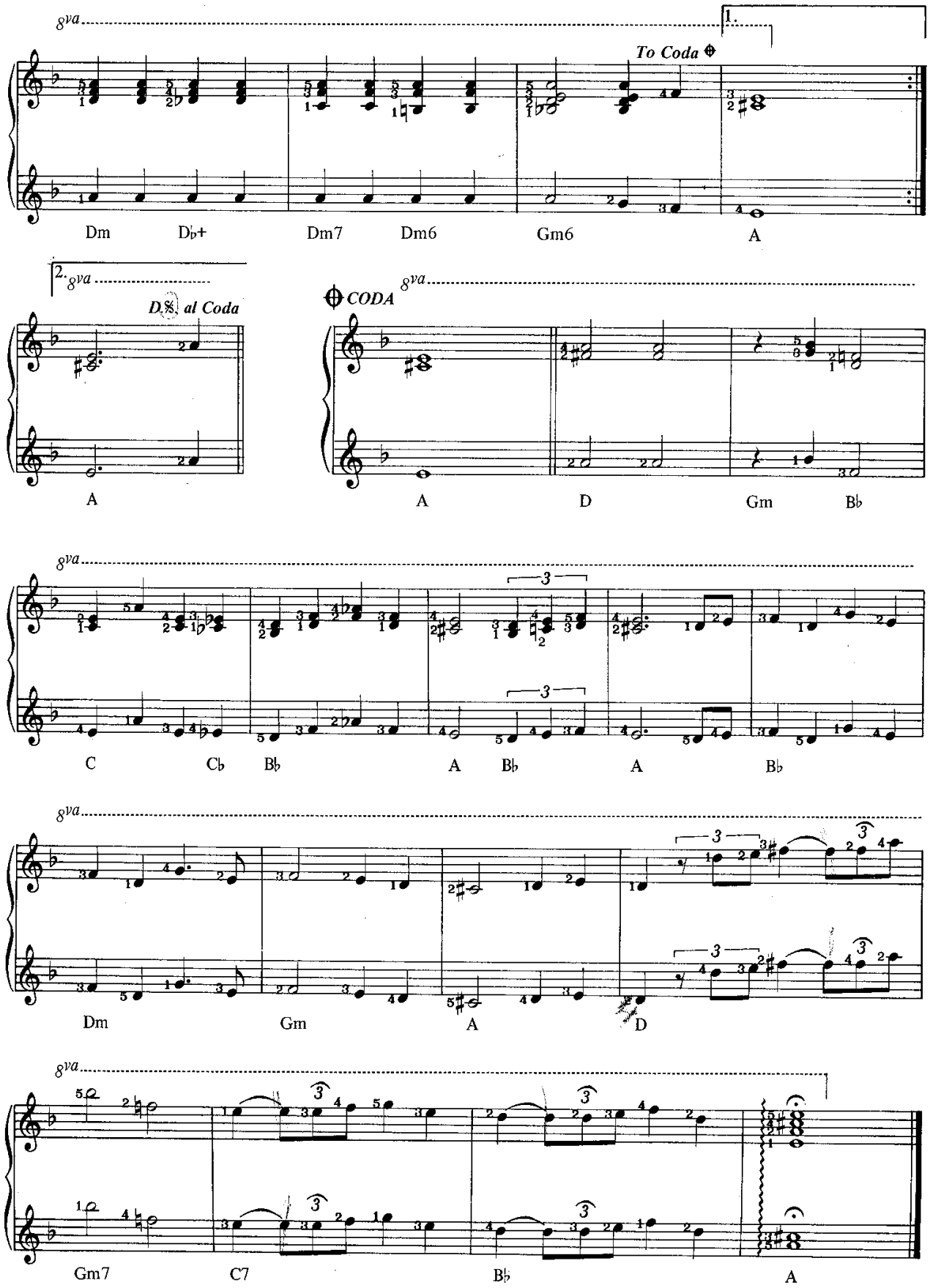
8va
1.
To Coda
Dm
D♭+
Dm7
Dm6
Gm6
A
2.
8va
D.S. al Coda
A
CODA
8va
A
D
Gm
B♭
8va
C
C♭
B♭
A
B♭
A
B♭
8va
Dm
Gm
A
D
8va
Gm7
C7
B♭
A

Angela (Theme from "Taxi")

By Bob James

Secondo

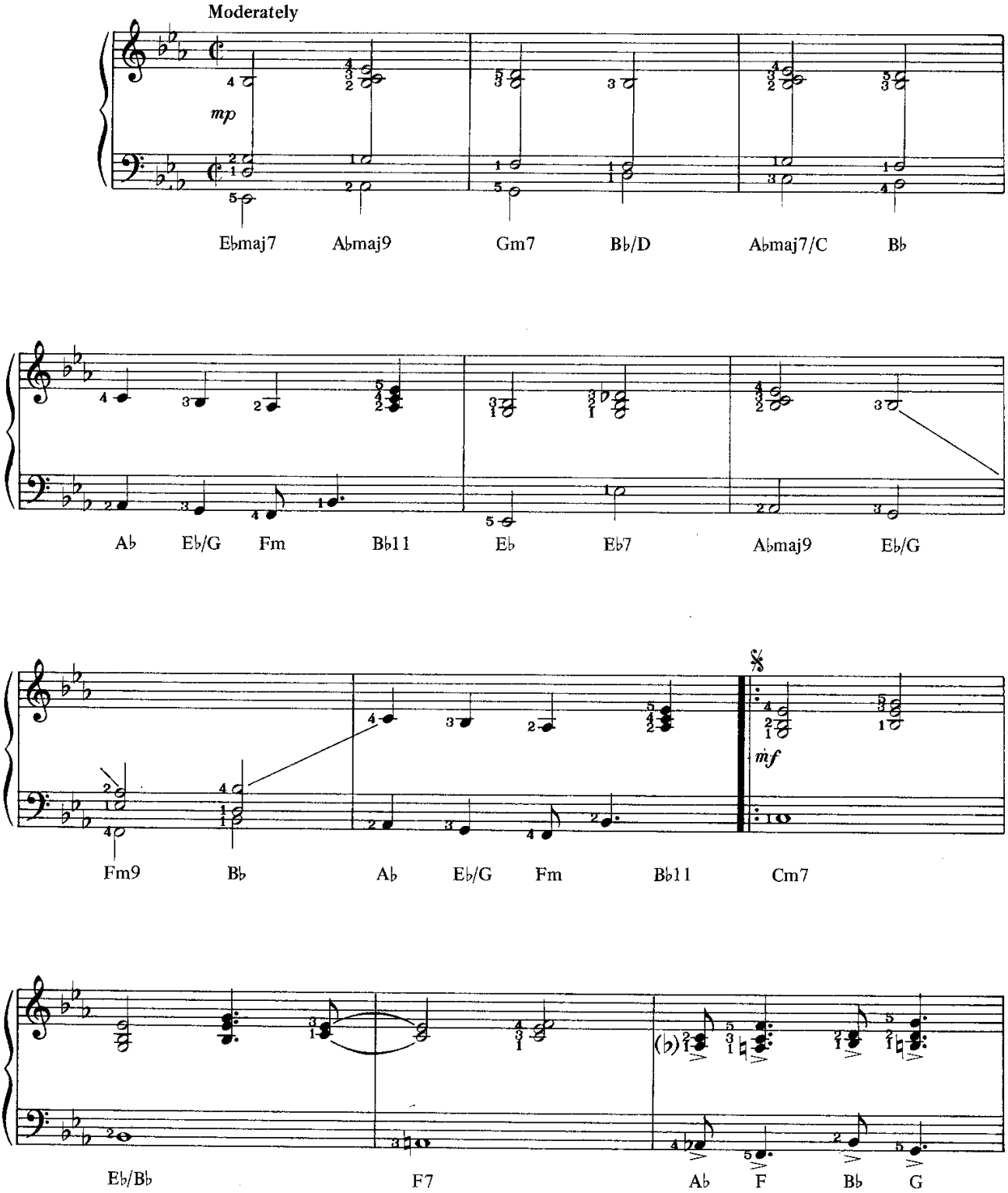

© Copyright 1978 Wayward Music Inc. and Addax Music
Co. Inc. (a division of Paramount Pictures Corp.), USA. Used by permission.
All Rights Reserved. International Copyright Secured.

Angela (Theme from "Taxi")

By Bob James

Primo

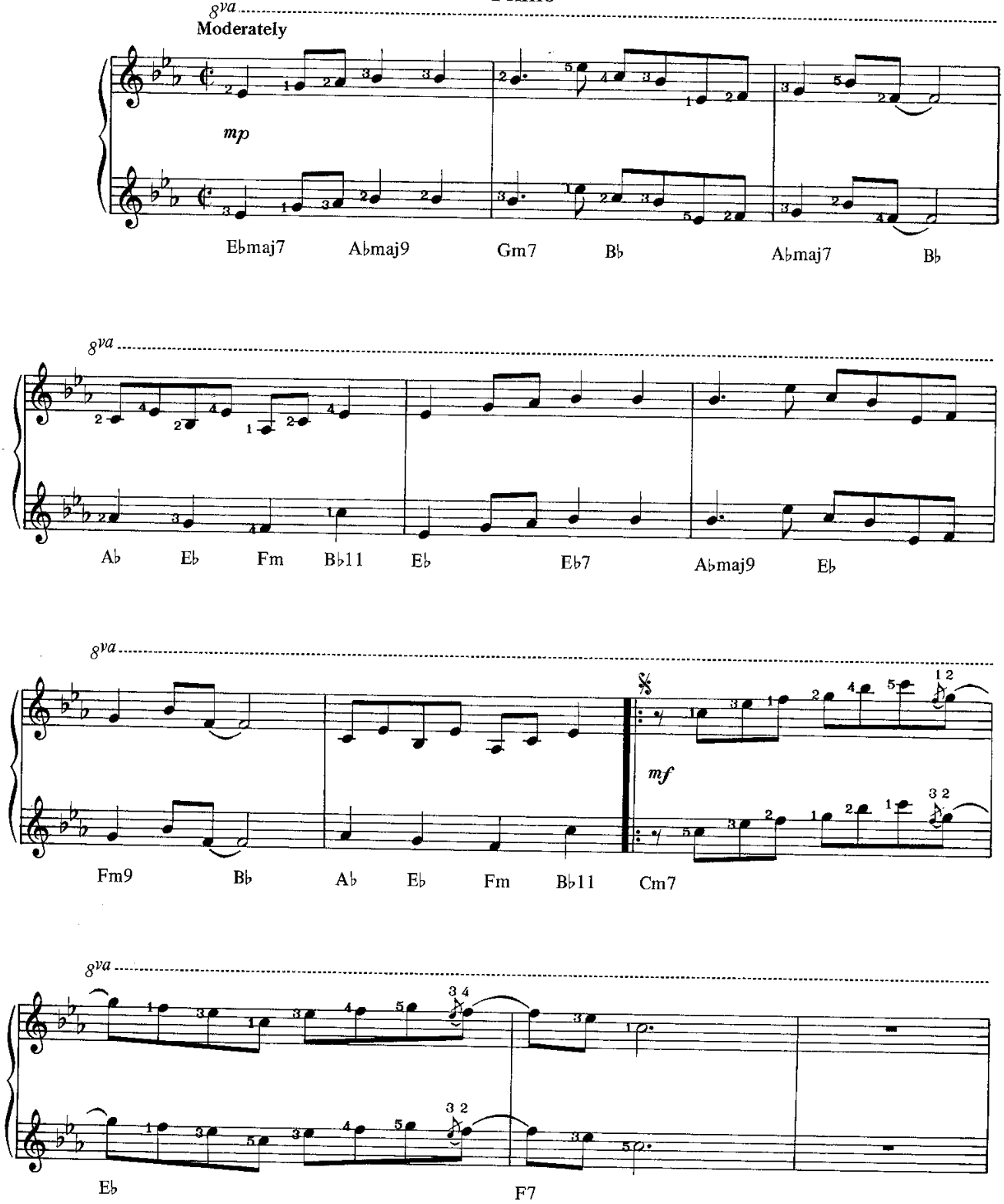

© Copyright 1978 Wayward Music Inc. and Addax Music Co. Inc. (a division of Paramount Pictures Corp.), USA. Used by permission. All Rights Reserved. International Copyright Secured.

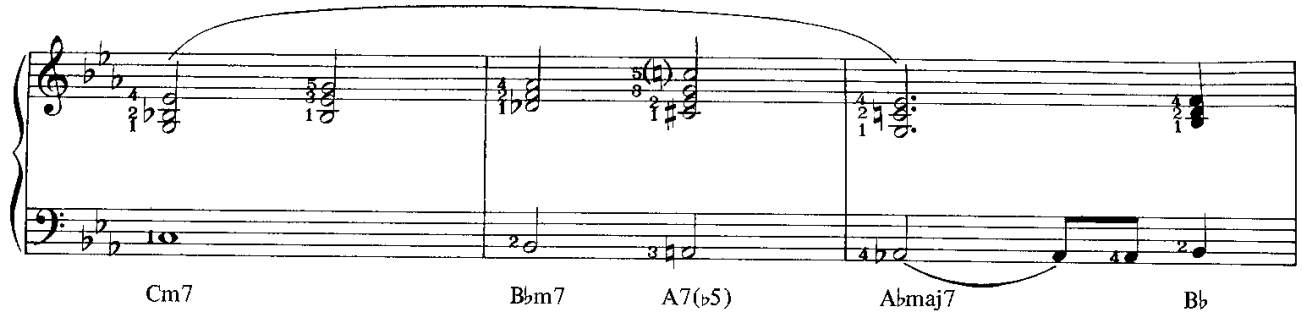
Cm7
B♭m7
A7(♭5)
A♭maj7
B♭

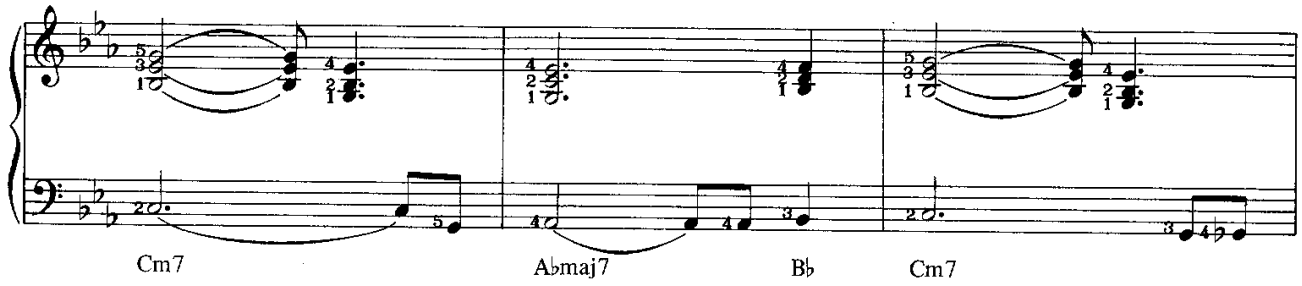
Cm7
A♭maj7
B♭
Cm7

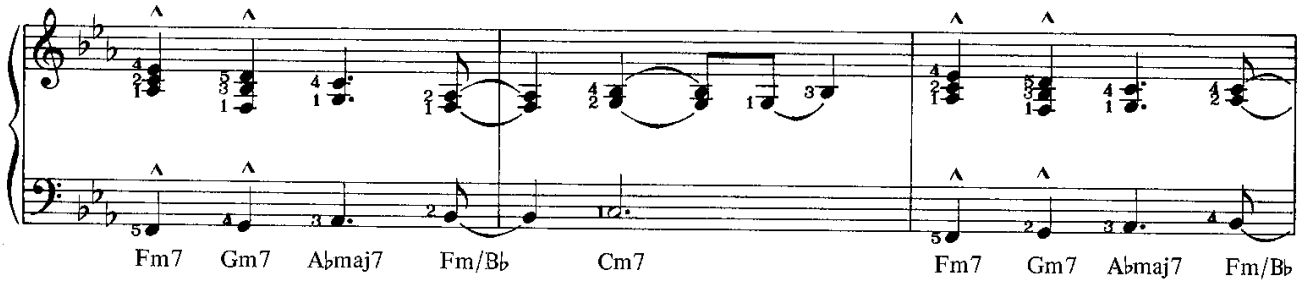
Fm7
Gm7
A♭maj7
Fm/B♭
Cm7
Fm7
Gm7
A♭maj7
Fm/B♭

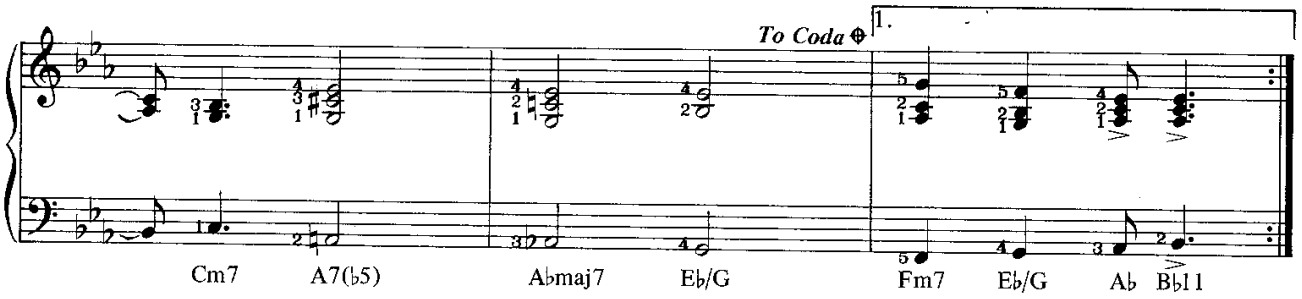
To Coda ⊕
1.
Cm7
A7(♭5)
A♭maj7
E♭/G
Fm7
E♭/G
A♭
B♭11

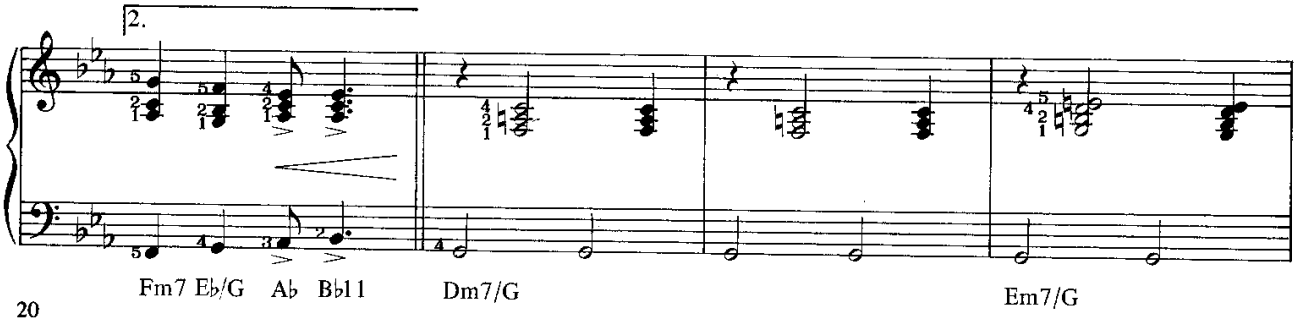
2.
Fm7
E♭/G
A♭
B♭11
Dm7/G
Em7/G

Primo

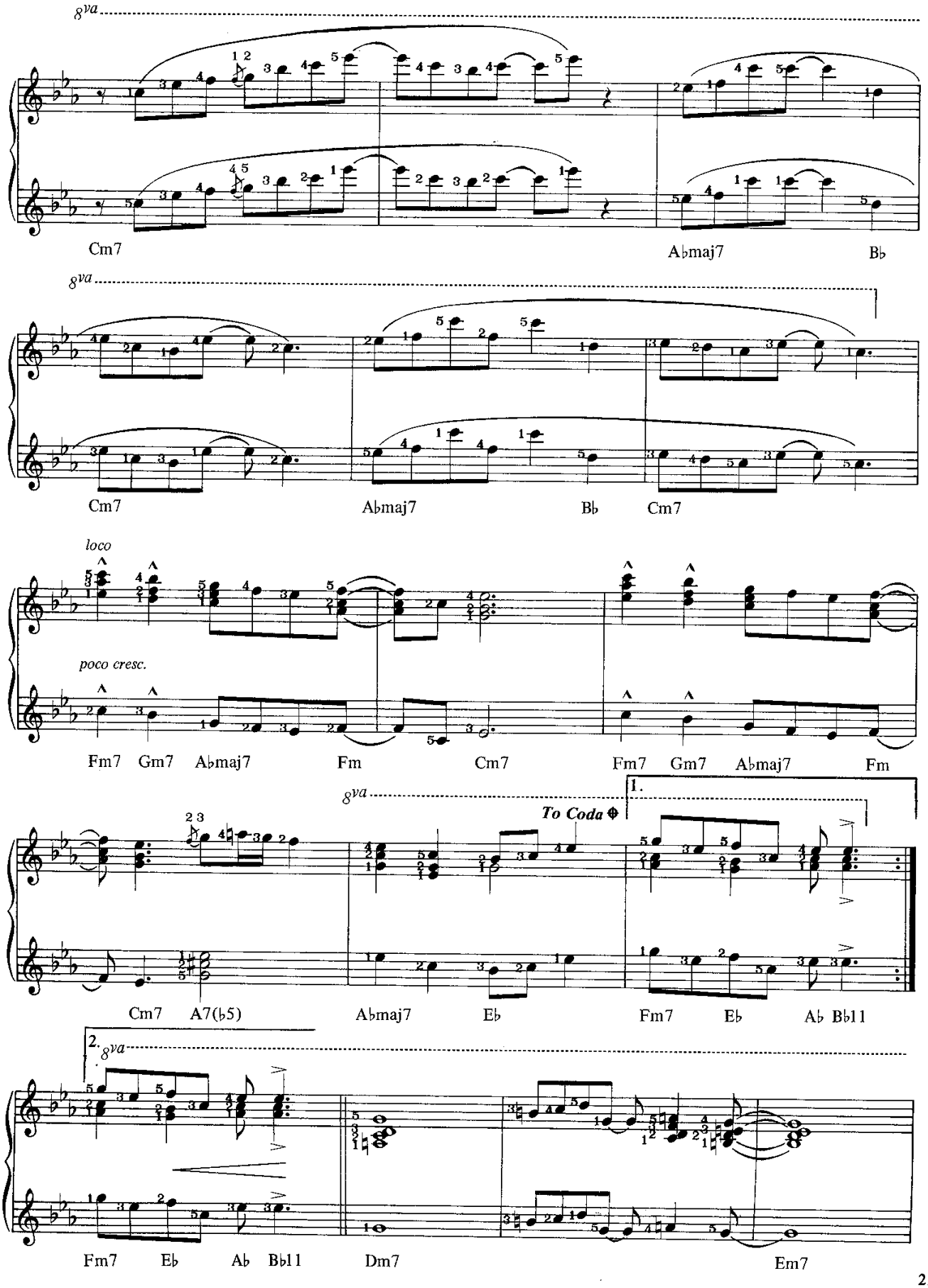
8va
Cm7
A♭maj7
B♭
8va
Cm7
A♭maj7
B♭
Cm7
loco
poco cresc.
Fm7
Gm7
A♭maj7
Fm
Cm7
Fm7
Gm7
A♭maj7
Fm
8va
To Coda
1.
Cm7
A7(♭5)
A♭maj7
E♭
Fm7
E♭
A♭
B♭11
2.
8va
Fm7
E♭
A♭
B♭11
Dm7
Em7

Secondo

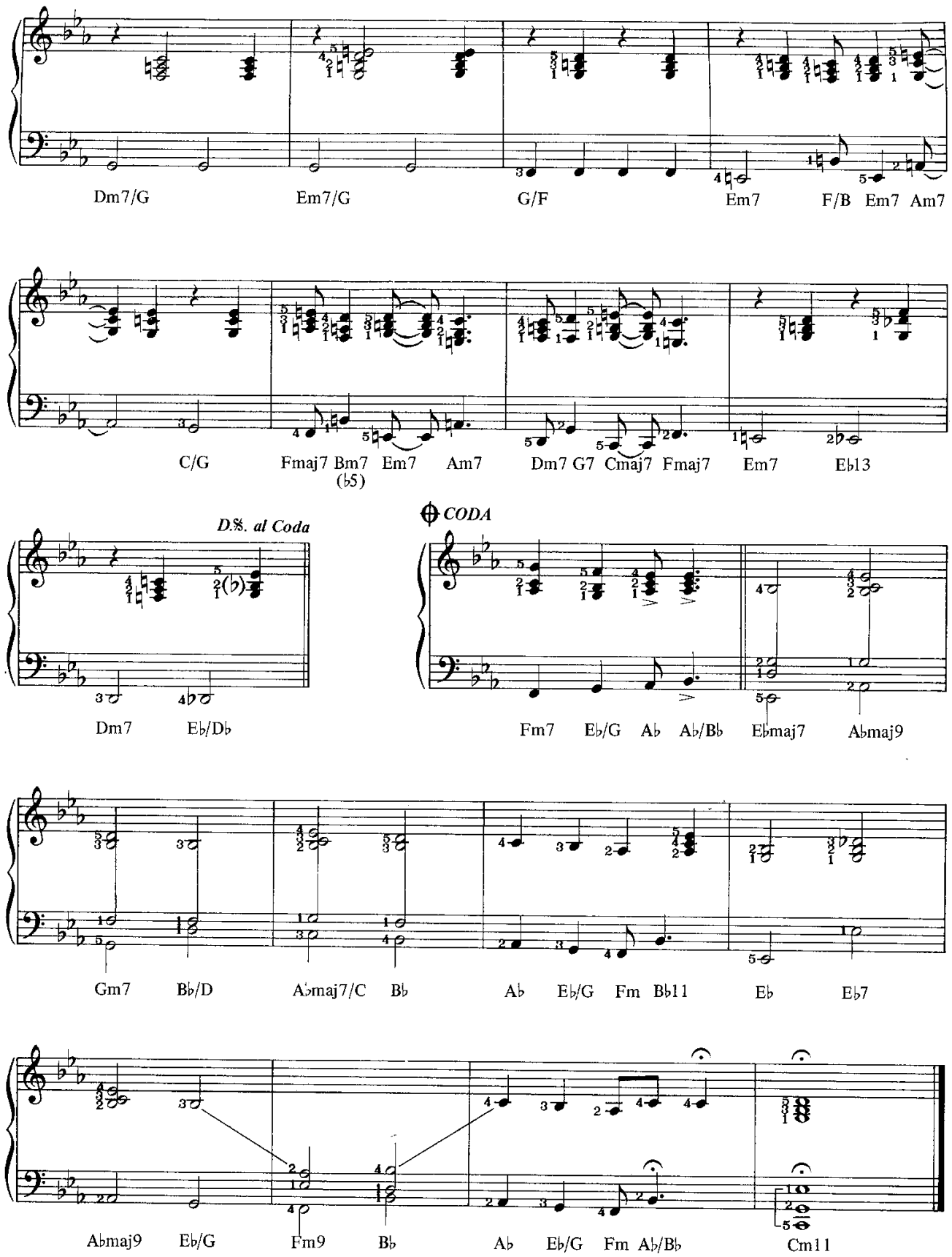
Dm7/G
Em7/G
G/F
Em7
F/B
Em7
Am7
C/G
Fmaj7
Bm7 (♭5)
Em7
Am7
Dm7
G7
Cmaj7
Fmaj7
Em7
E♭13
D.%. al Coda
Dm7
E♭/D♭
CODA
Fm7
E♭/G
A♭
A♭/B♭
E♭maj7
A♭maj9
Gm7
B♭/D
A♭maj7/C
B♭
A♭
E♭/G
Fm
B♭11
E♭
E♭7
A♭maj9
E♭/G
Fm9
B♭
A♭
E♭/G
Fm
A♭/B♭
Cm11

Primo

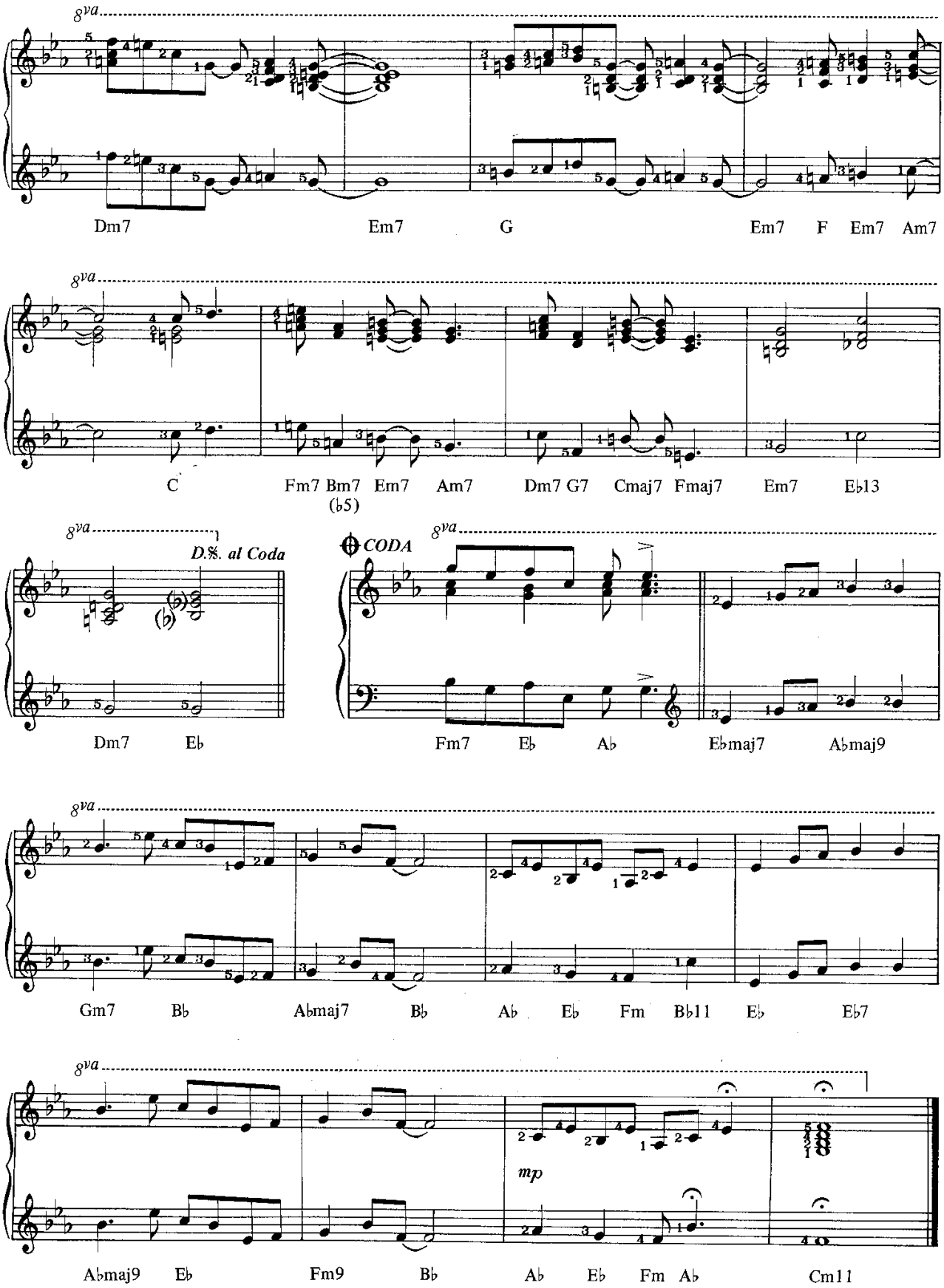
8va
Dm7 Em7 G Em7 F Em7 Am7
C Fm7 Bm7 (b5) Em7 Am7 Dm7 G7 Cmaj7 Fmaj7 Em7 Eb13
D.%. al Coda
Dm7 Eb
CODA
Fm7 Eb Ab Ebmaj7 Abmaj9
Gm7 Bb Abmaj7 Bb Ab Eb Fm Bb11 Eb Eb7
mp
Abmaj9 Eb Fm9 Bb Ab Eb Fm Ab Cm11

Sailing

Words and Music by Gavin Sutherland

Secondo

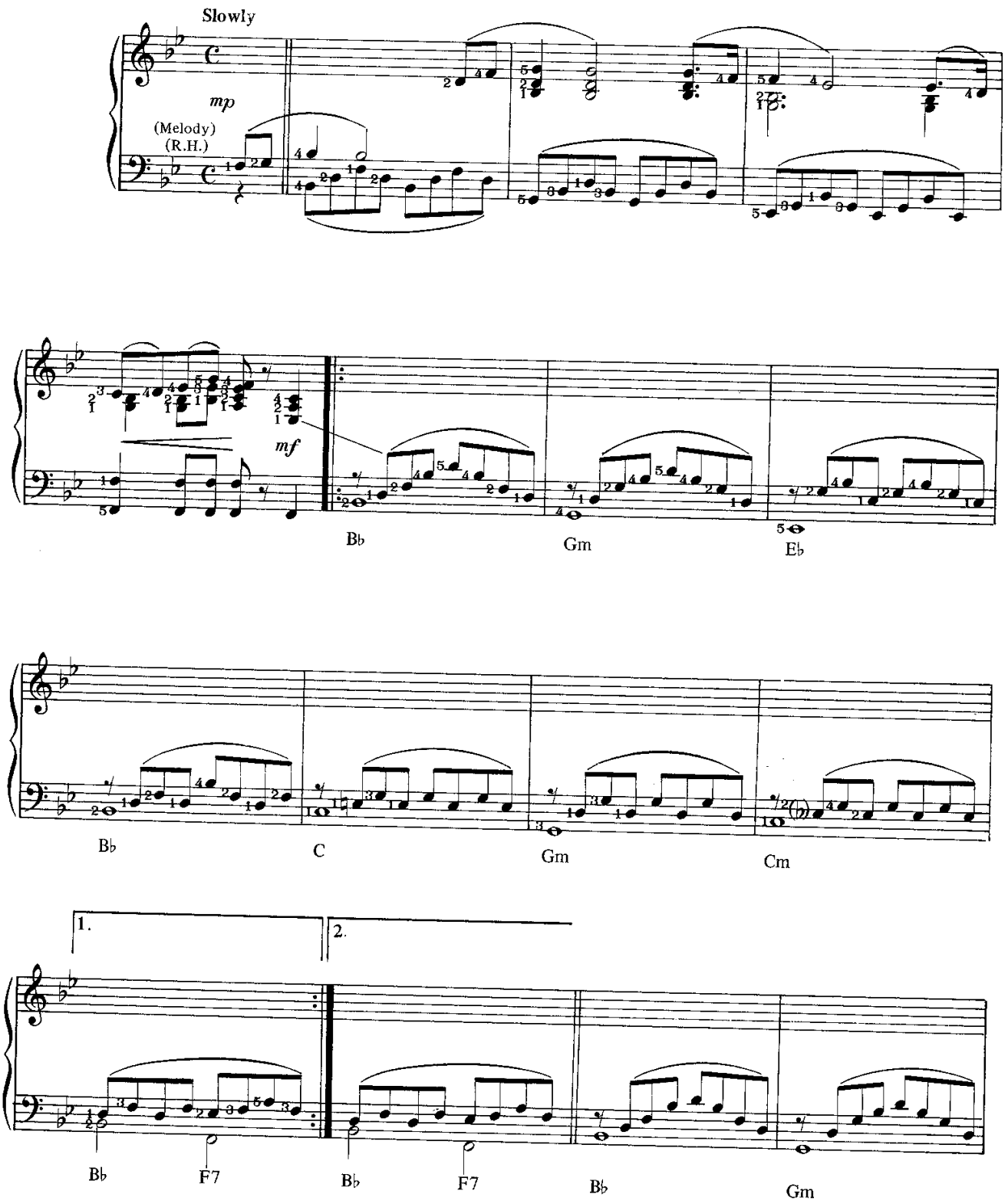

© Copyright 1972 by Island Music Ltd. 334/336 King Street, London W6.
All Rights Reserved. International Copyright Secured.

Sailing

Words and Music by Gavin Sutherland

Primo

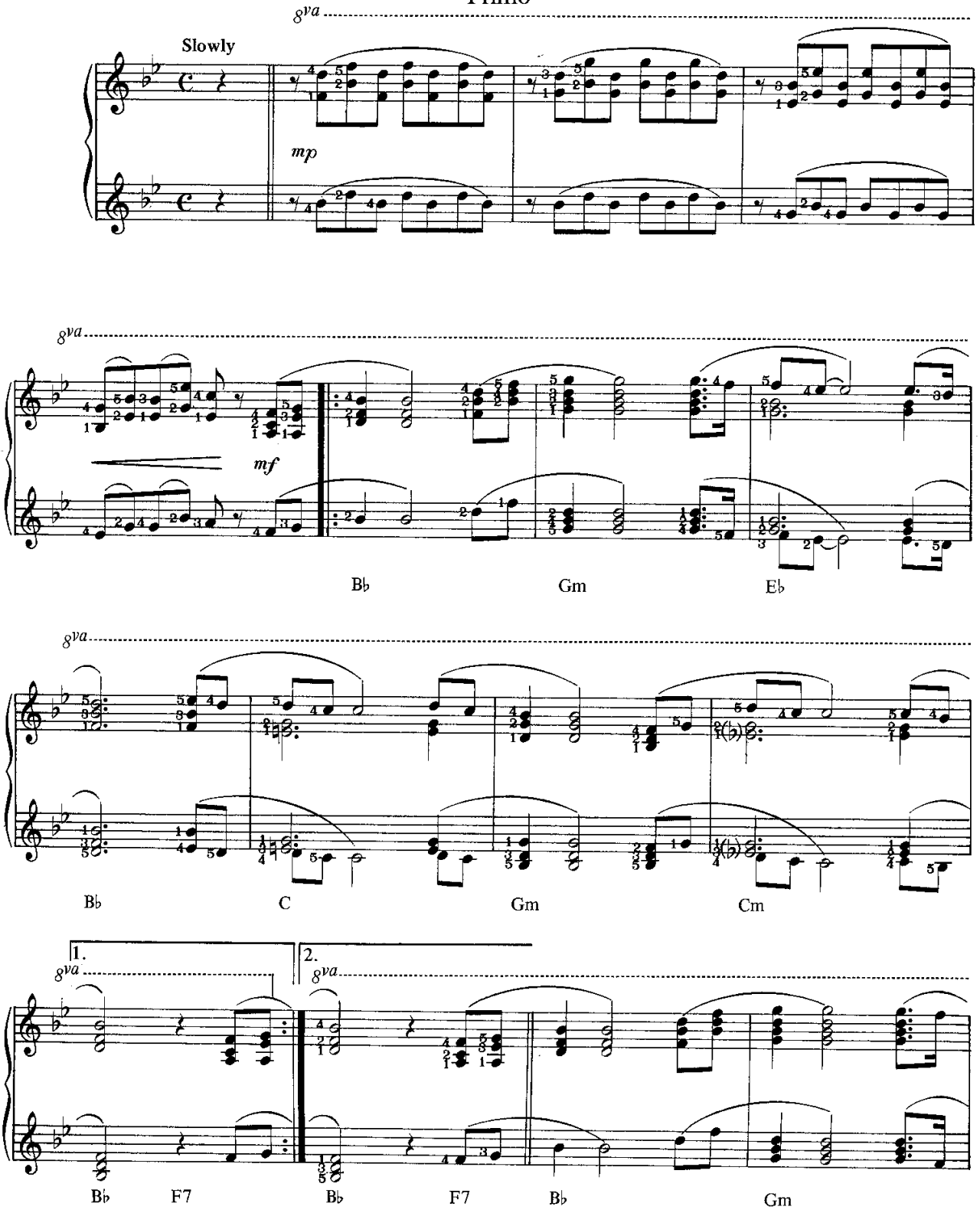

© Copyright 1972 by Island Music Ltd. 334/336 King Street, London W6.
All Rights Reserved. International Copyright Secured.

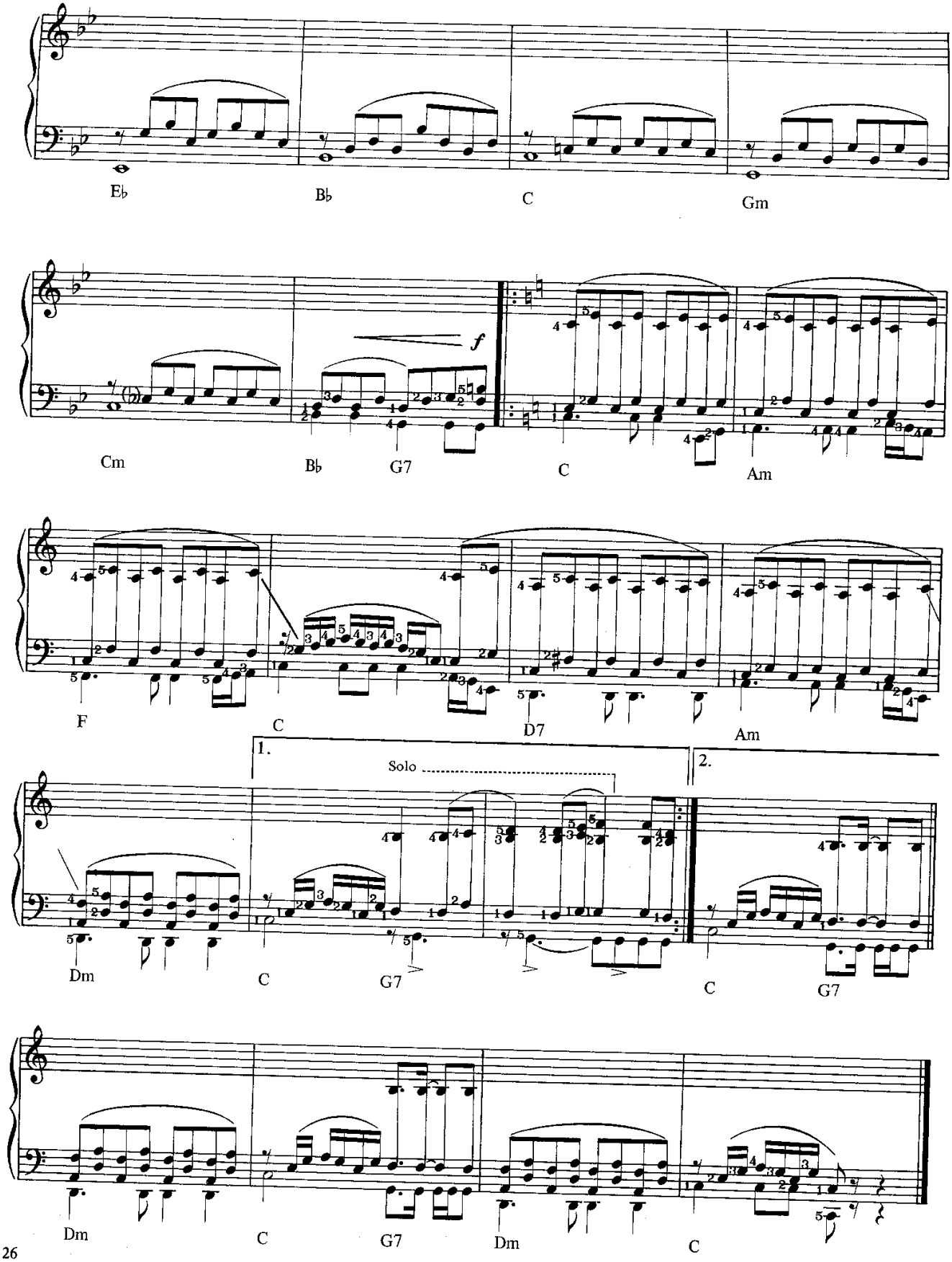
E♭
B♭
C
Gm
Cm
B♭
G7
f
C
Am
F
C
D7
Am
1.
Solo
2.
Dm
C
G7
C
G7
Dm
C
G7
Dm
C

Primo

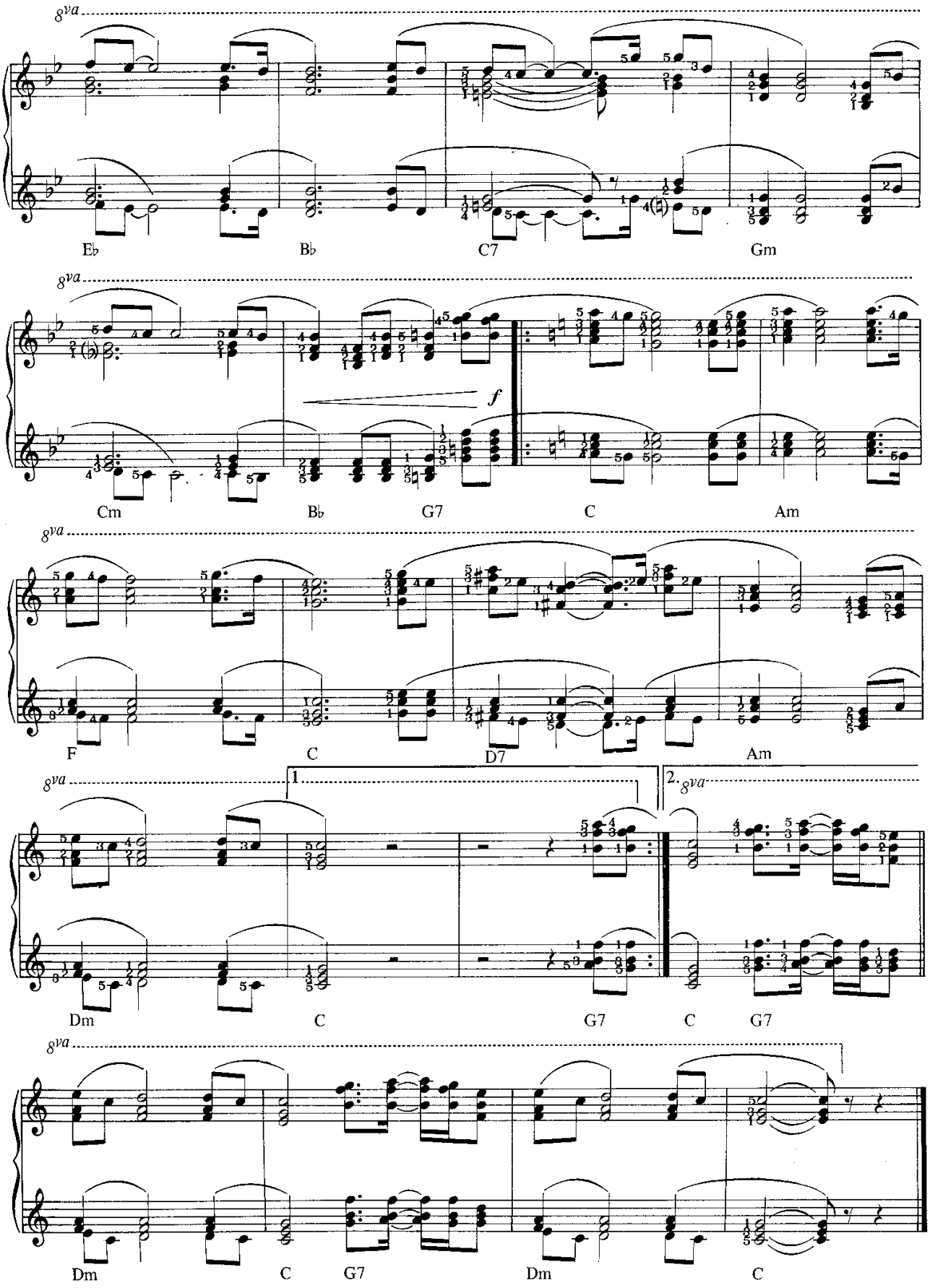

Just The Way You Are

Words and Music by Billy Joel

Secondo

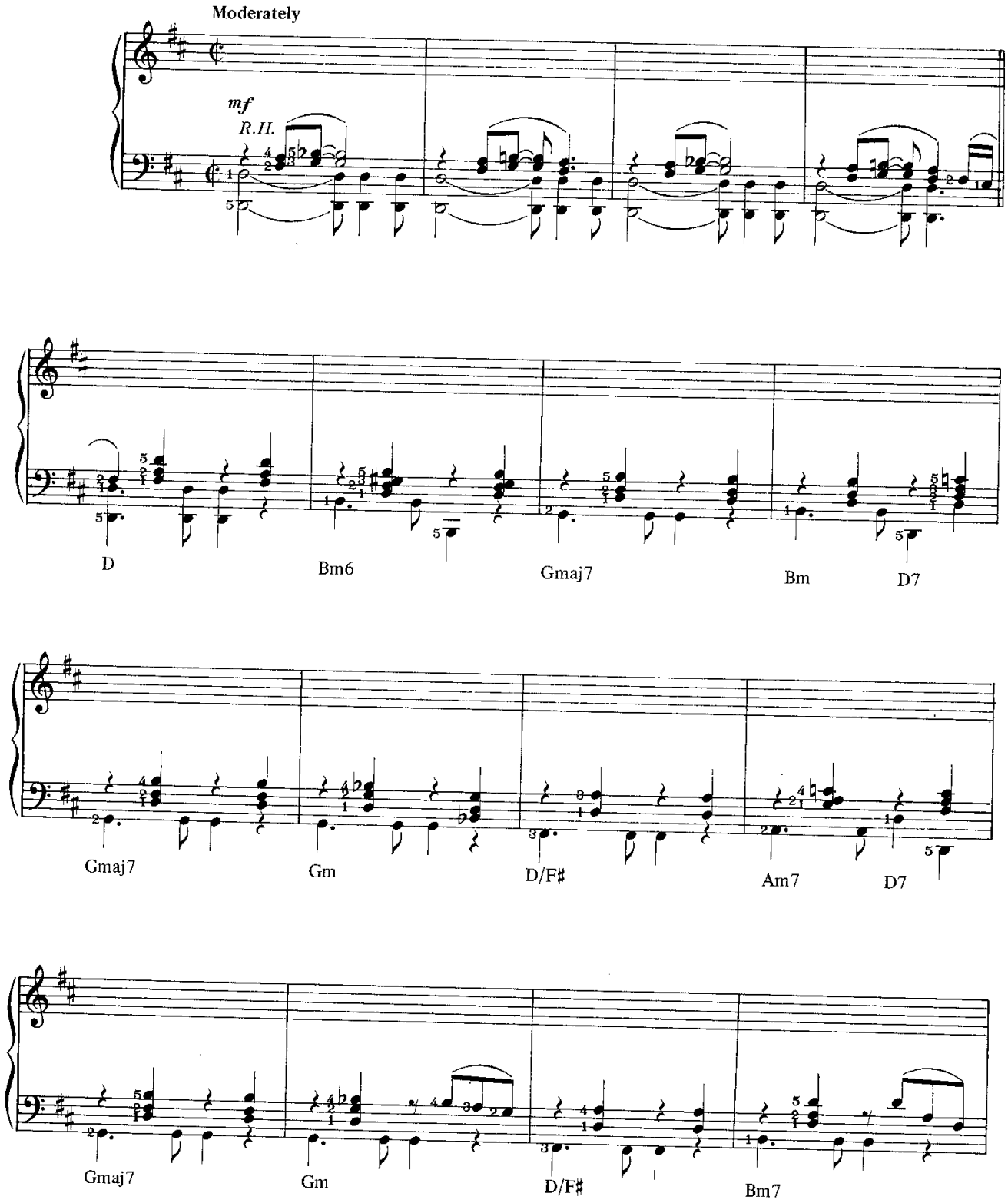

© Copyright 1977 Joelsongs.
Rights assigned to CBS Songs Ltd. for UK, Eire,
Malaysia, Nigeria, Cyprus, India, Pakistan, Ceylon, Ghana, Sierra Leone, Jamaica, Trinidad and Tobago.
All Rights Reserved. International Copyright Secured.

Just The Way You Are

Words and Music by Billy Joel

Primo

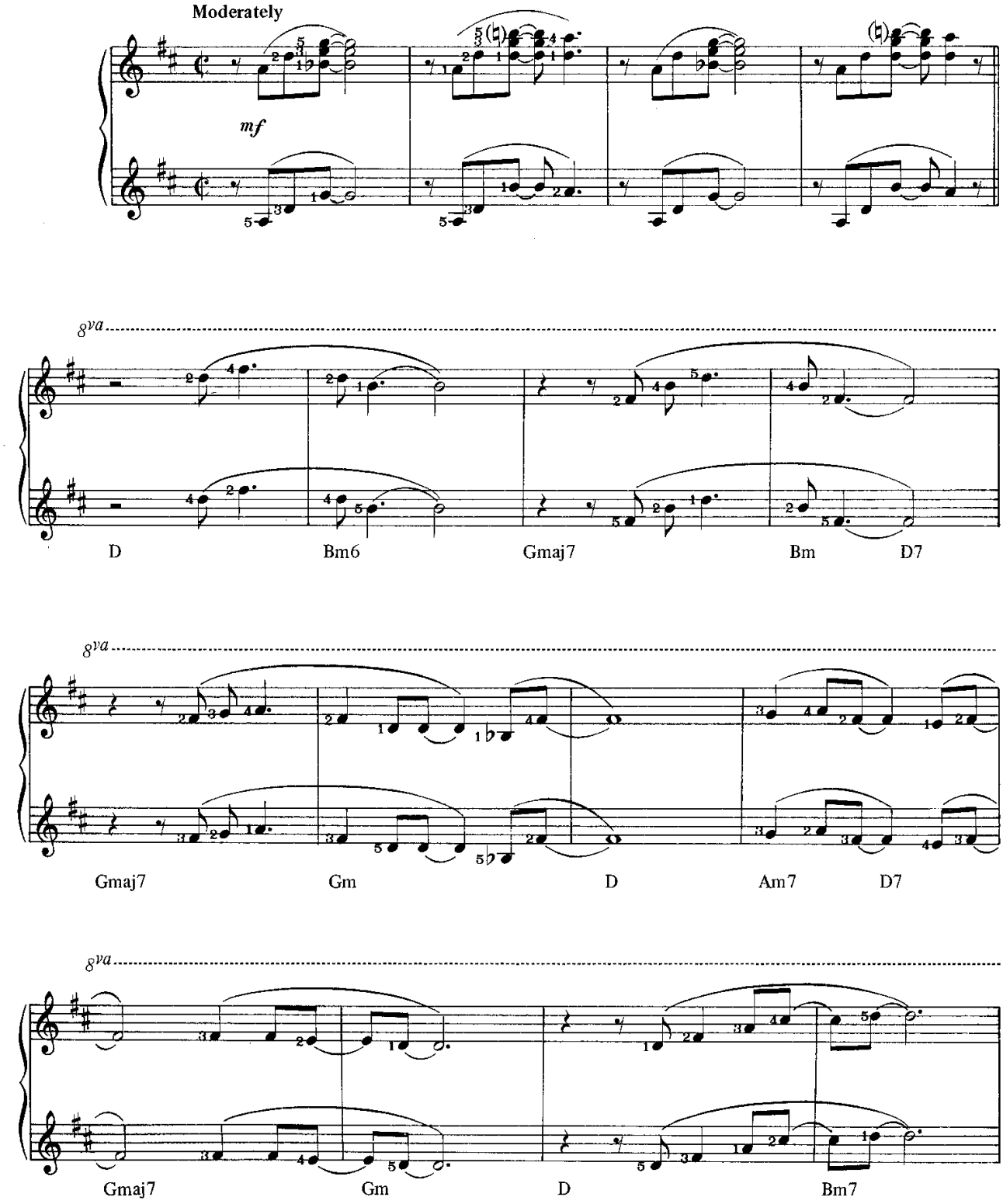

© Copyright 1977 Joelsongs.
Rights assigned to CBS Songs Ltd. for UK, Eire,
Malaysia, Nigeria, Cyprus, India, Pakistan, Ceylon, Ghana, Sierra Leone, Jamaica, Trinidad and Tobago.
All Rights Reserved. International Copyright Secured.

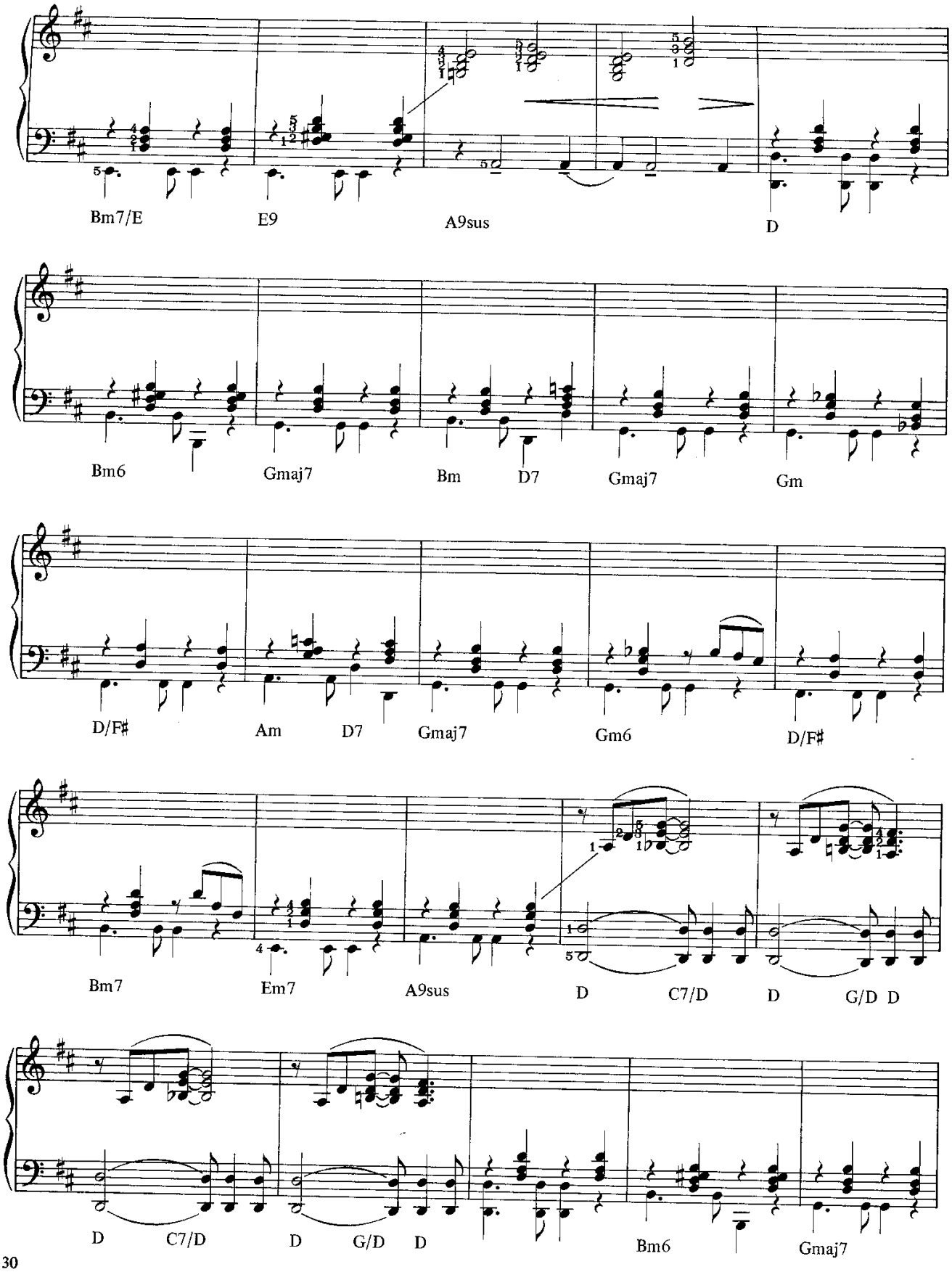
Bm7/E
E9
A9sus
D
Bm6
Gmaj7
Bm
D7
Gmaj7
Gm
D/F♯
Am
D7
Gmaj7
Gm6
D/F♯
Bm7
Em7
A9sus
D
C7/D
D
G/D
D
D
C7/D
D
G/D
D
Bm6
Gmaj7

Primo

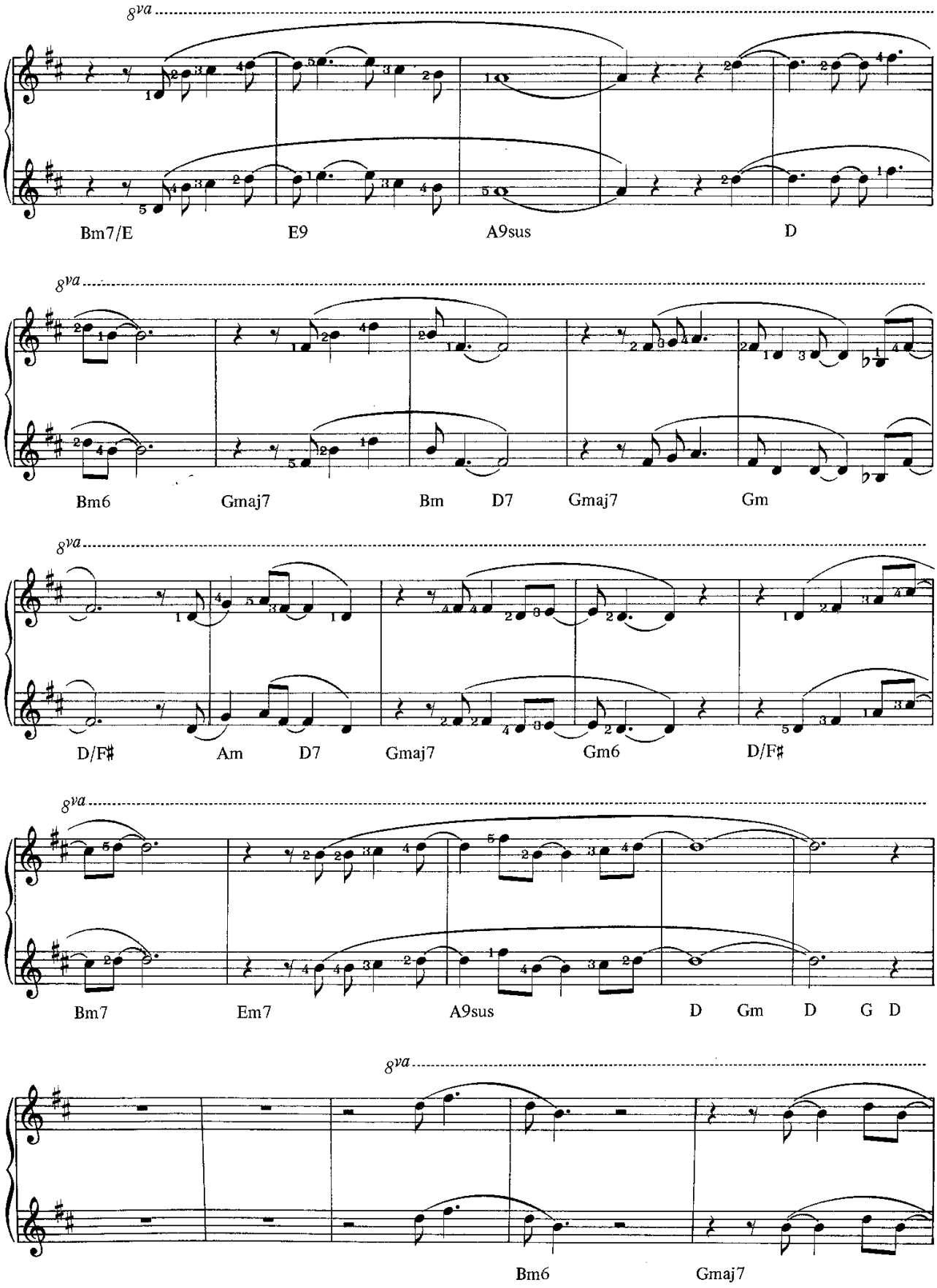
8va
Bm7/E
E9
A9sus
D
8va
Bm6
Gmaj7
Bm
D7
Gmaj7
Gm
8va
D/F♯
Am
D7
Gmaj7
Gm6
D/F♯
8va
Bm7
Em7
A9sus
D
Gm
D
G
D
8va
Bm6
Gmaj7

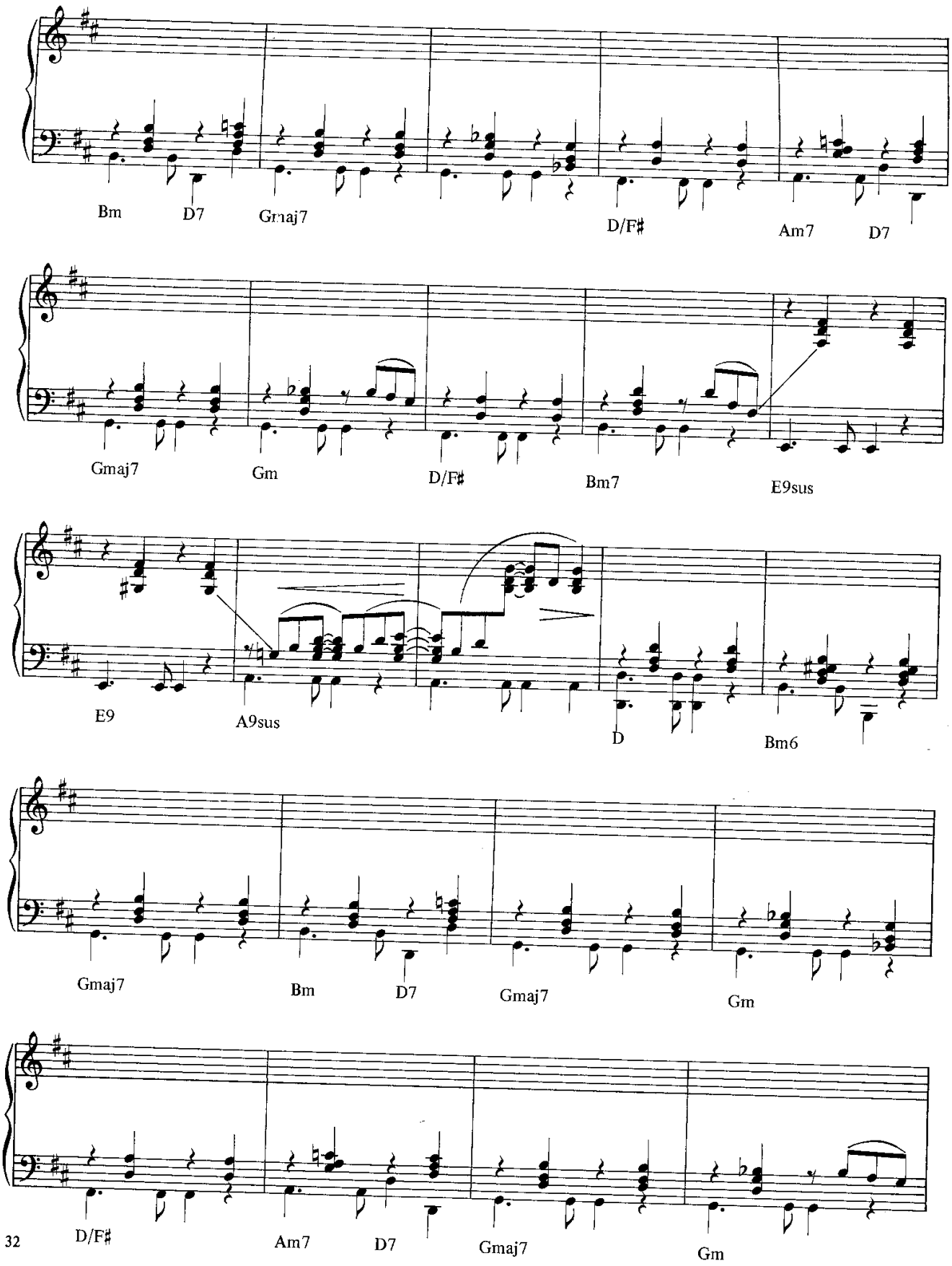
Bm
D7
Gmaj7
D/F♯
Am7
D7
Gmaj7
Gm
D/F♯
Bm7
E9sus
E9
A9sus
D
Bm6
Gmaj7
Bm
D7
Gmaj7
Gm
D/F♯
Am7
D7
Gmaj7
Gm

Primo

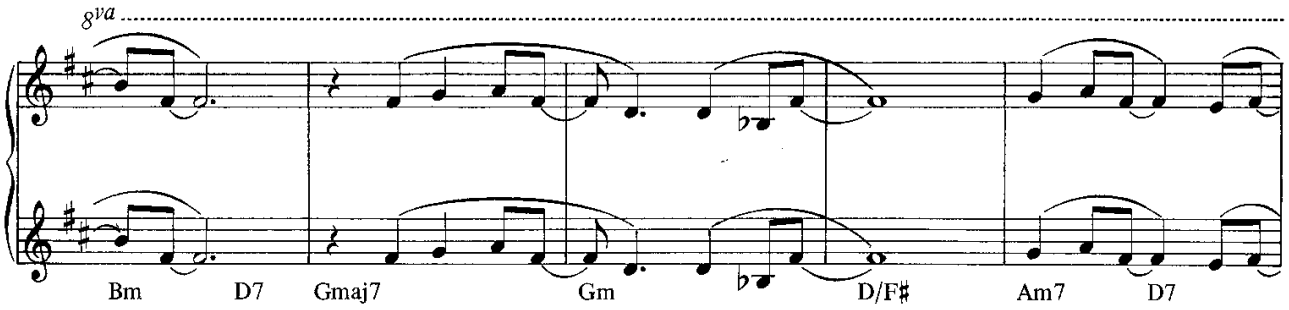
8va
Bm
D7
Gmaj7
Gm
D/F♯
Am7
D7

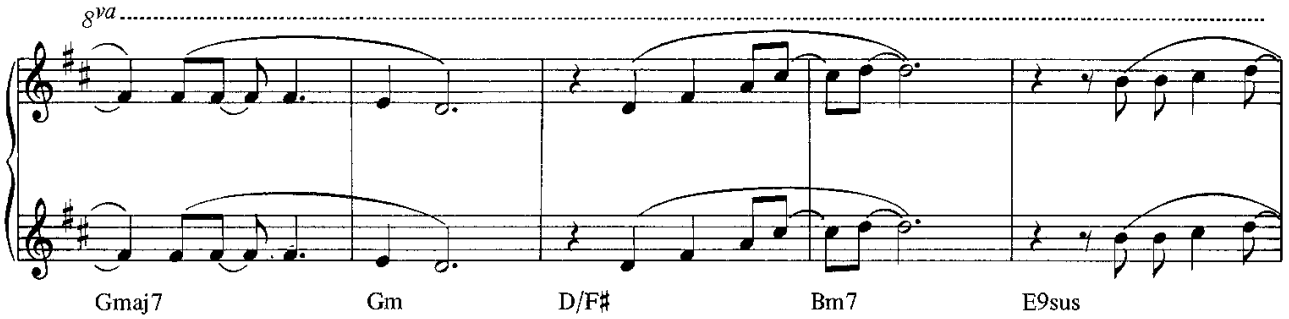
8va
Gmaj7
Gm
D/F♯
Bm7
E9sus

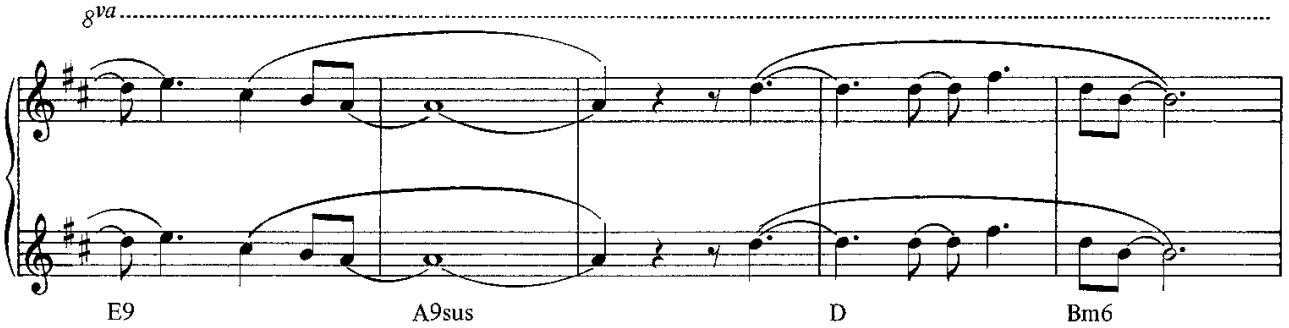
8va
E9
A9sus
D
Bm6

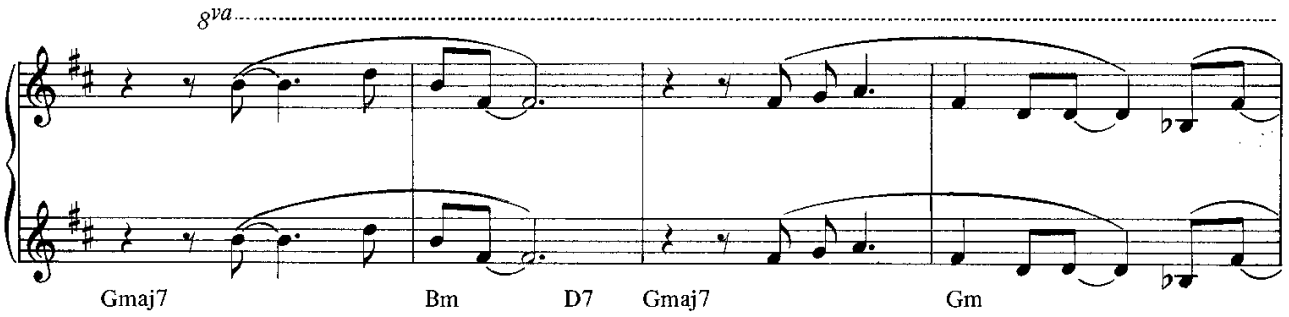
8va
Gmaj7
Bm
D7
Gmaj7
Gm

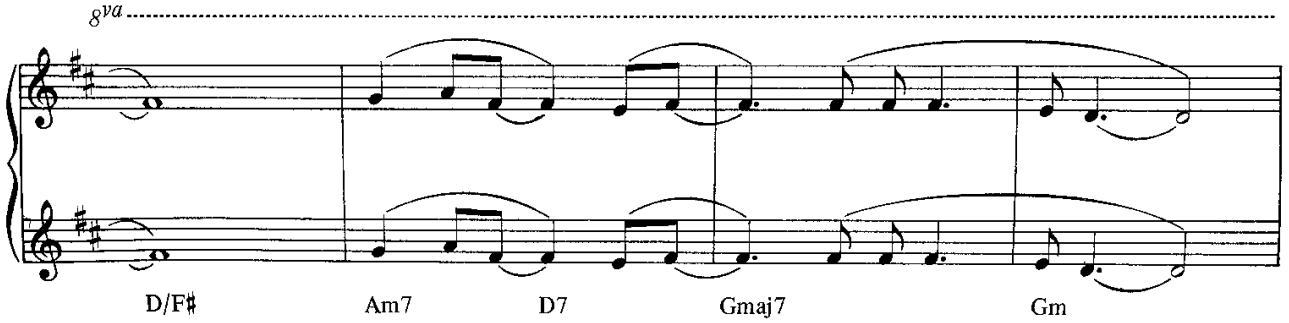
8va
D/F♯
Am7
D7
Gmaj7
Gm

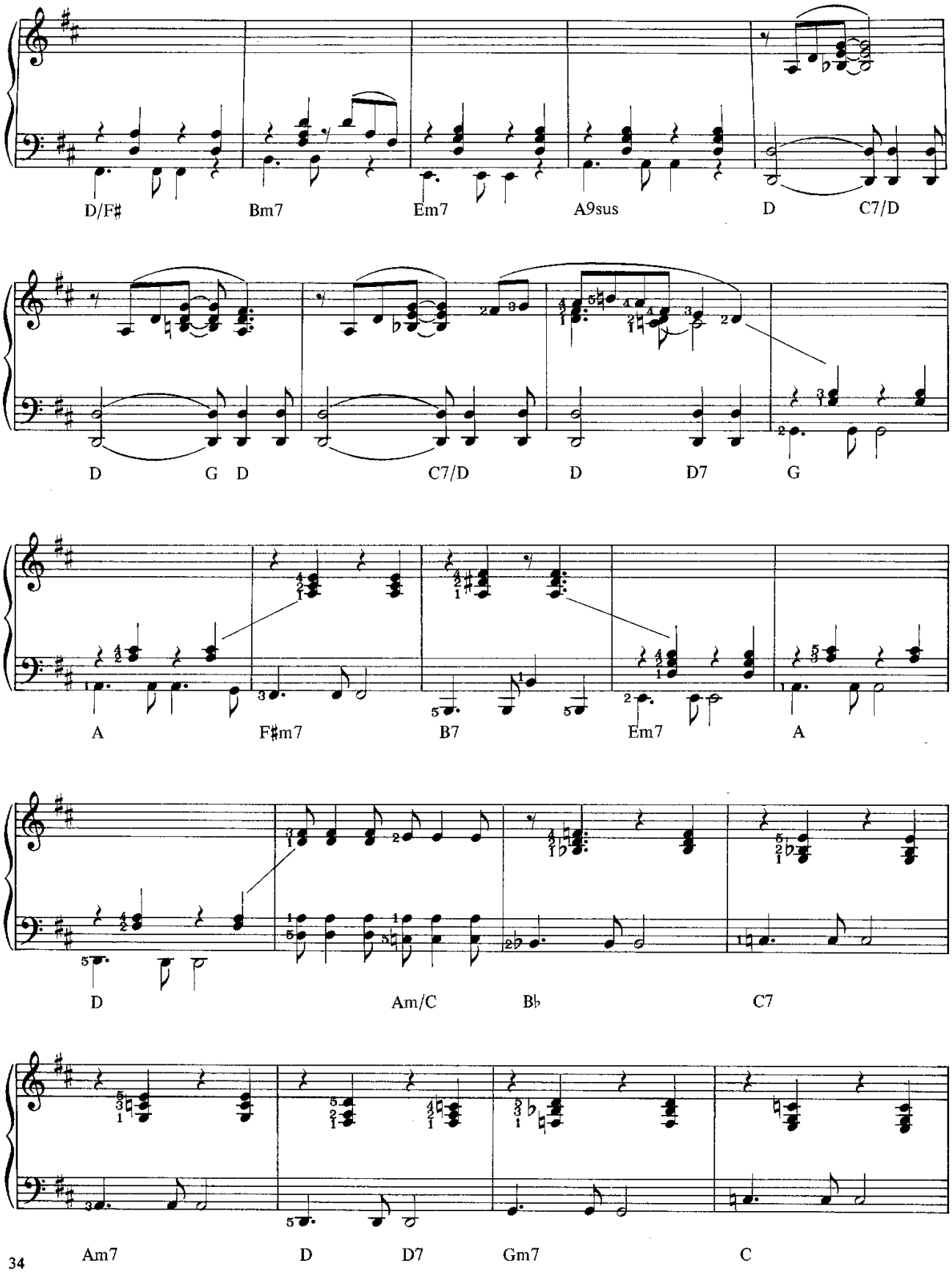
D/F♯
Bm7
Em7
A9sus
D
C7/D
D
G
D
C7/D
D
D7
G
A
F♯m7
B7
Em7
A
D
Am/C
B♭
C7
Am7
D
D7
Gm7
C

Primo

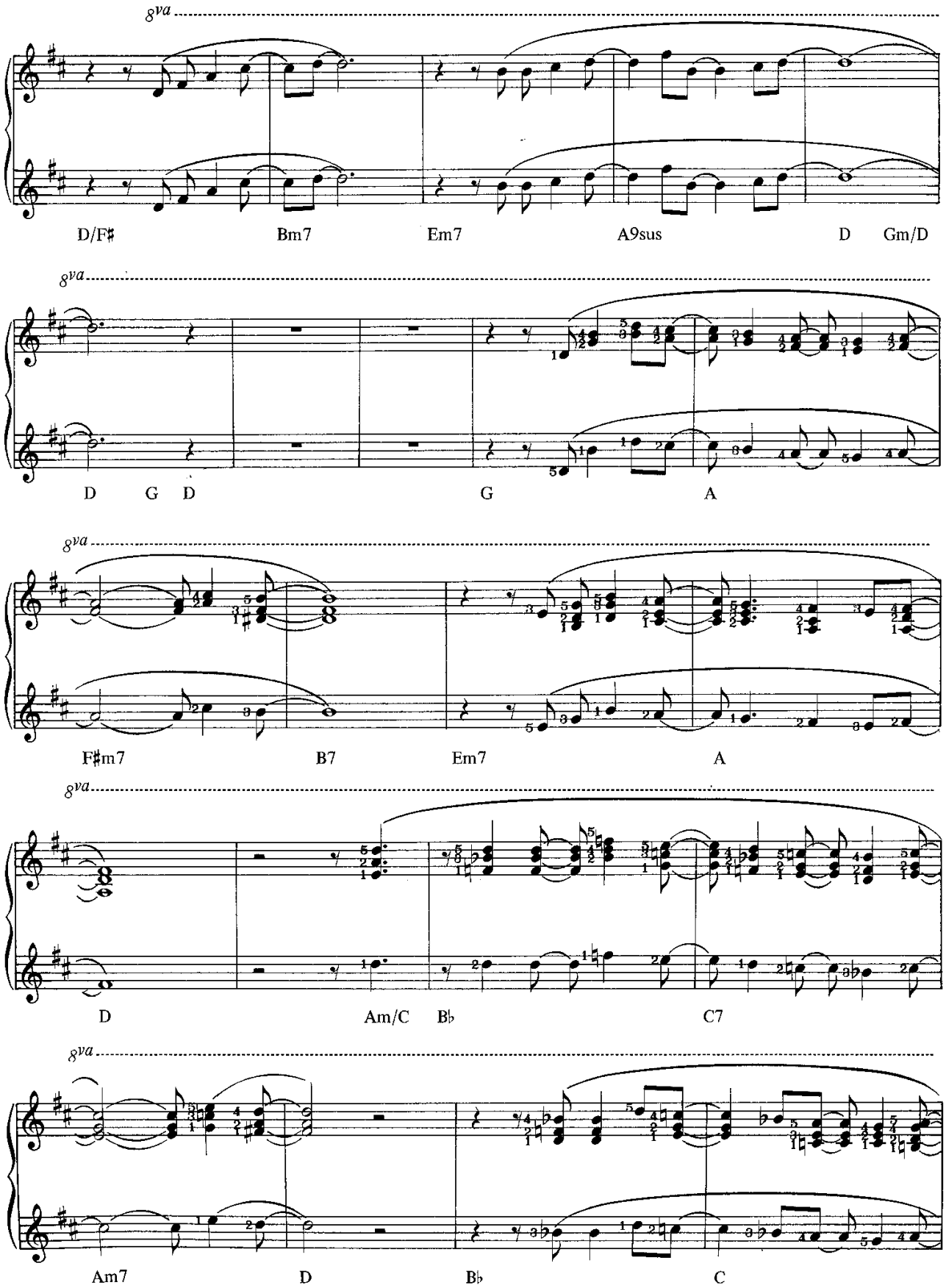
8va
D/F♯ Bm7 Em7 A9sus D Gm/D
8va
D G D G A
8va
F♯m7 B7 Em7 A
8va
D Am/C B♭ C7
8va
Am7 D B♭ C

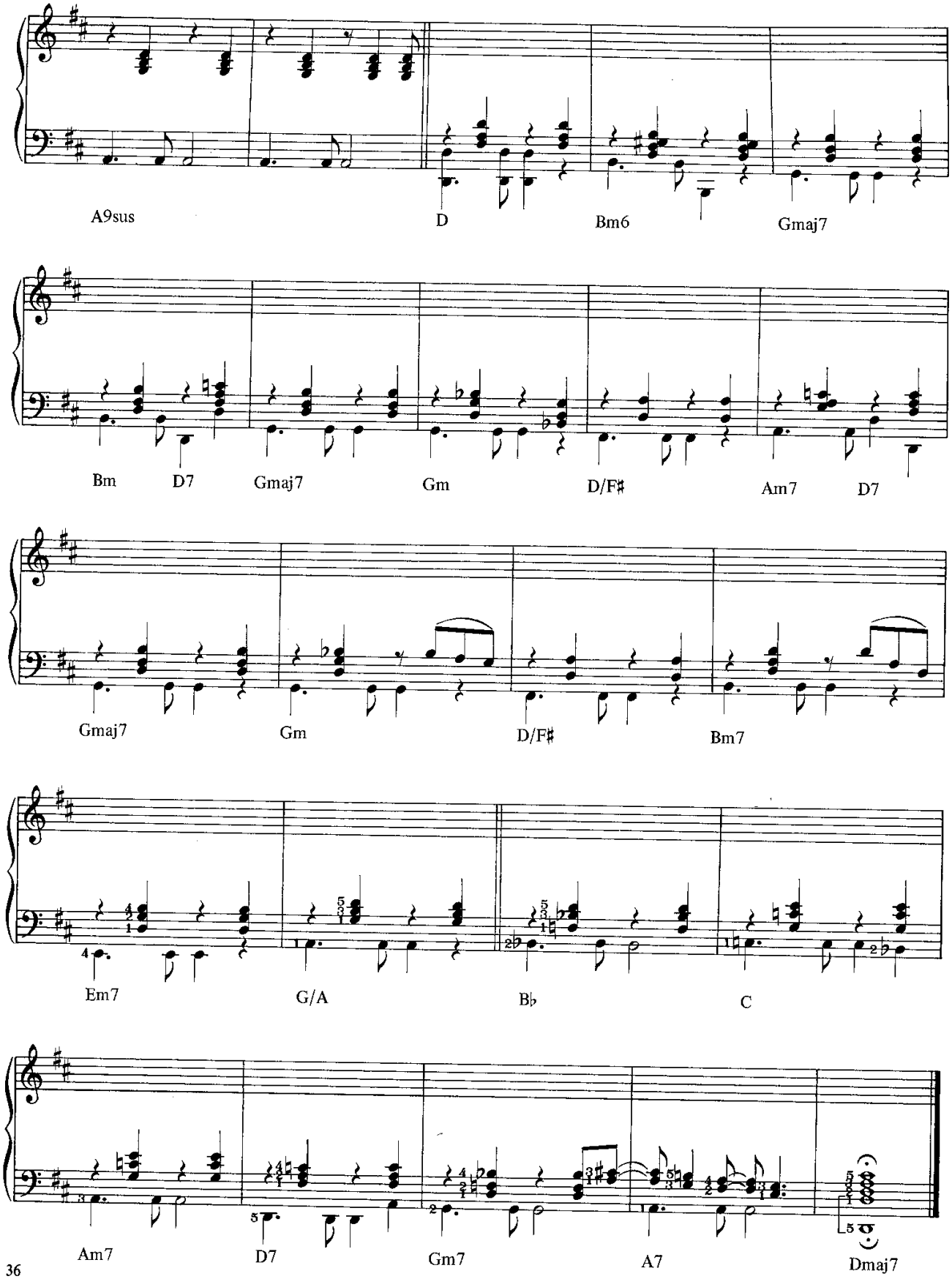
A9sus
D
Bm6
Gmaj7
Bm
D7
Gmaj7
Gm
D/F♯
Am7
D7
Gmaj7
Gm
D/F♯
Bm7
Em7
G/A
B♭
C
Am7
D7
Gm7
A7
Dmaj7

Primo

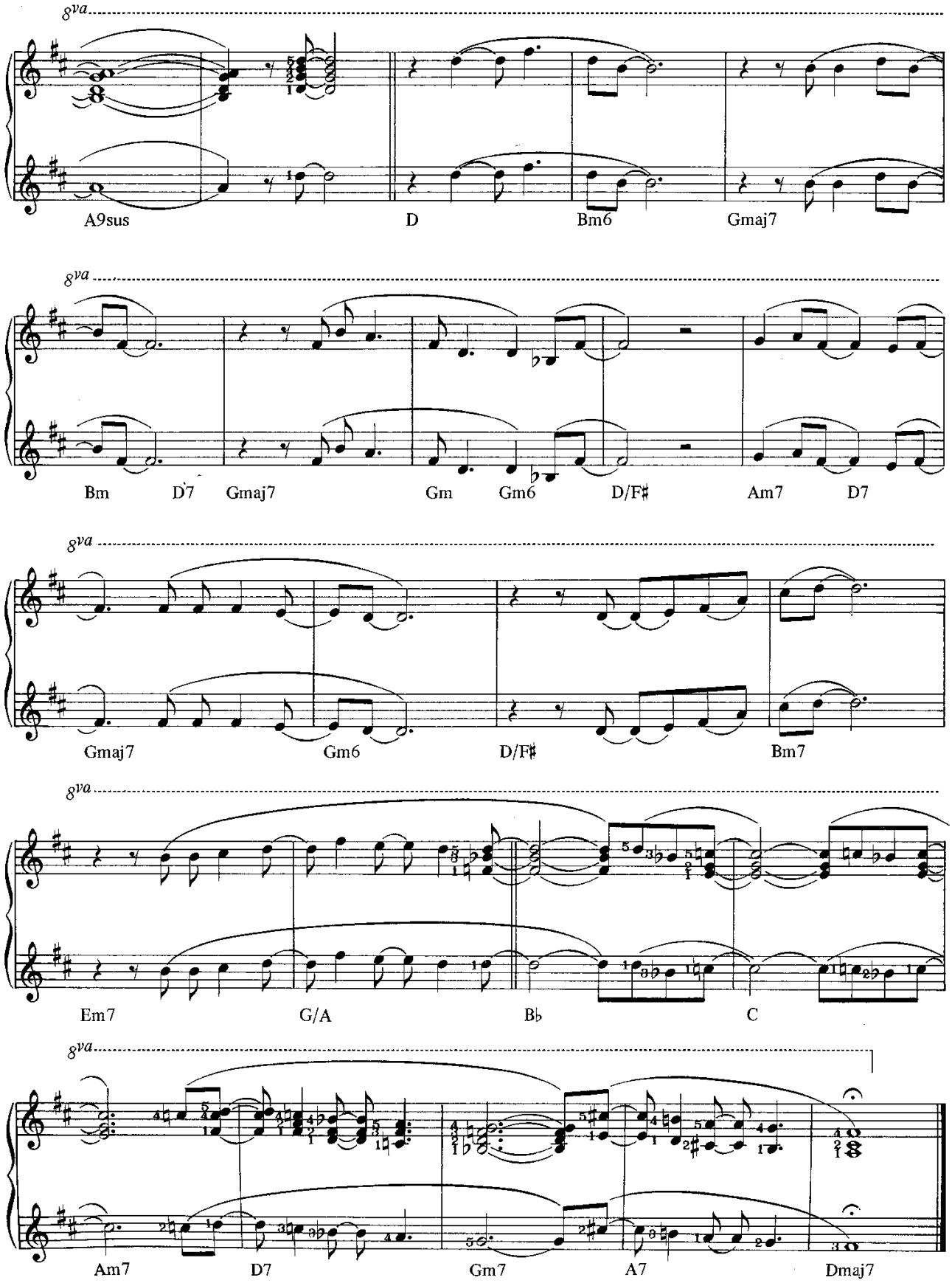
8va
A9sus
D
Bm6
Gmaj7
8va
Bm
D7
Gmaj7
Gm
Gm6
D/F♯
Am7
D7
8va
Gmaj7
Gm6
D/F♯
Bm7
8va
Em7
G/A
B♭
C
8va
Am7
D7
Gm7
A7
Dmaj7

Bright Eyes

Words and Music by Mike Batt

Secondo

Fairly slowly, with expression

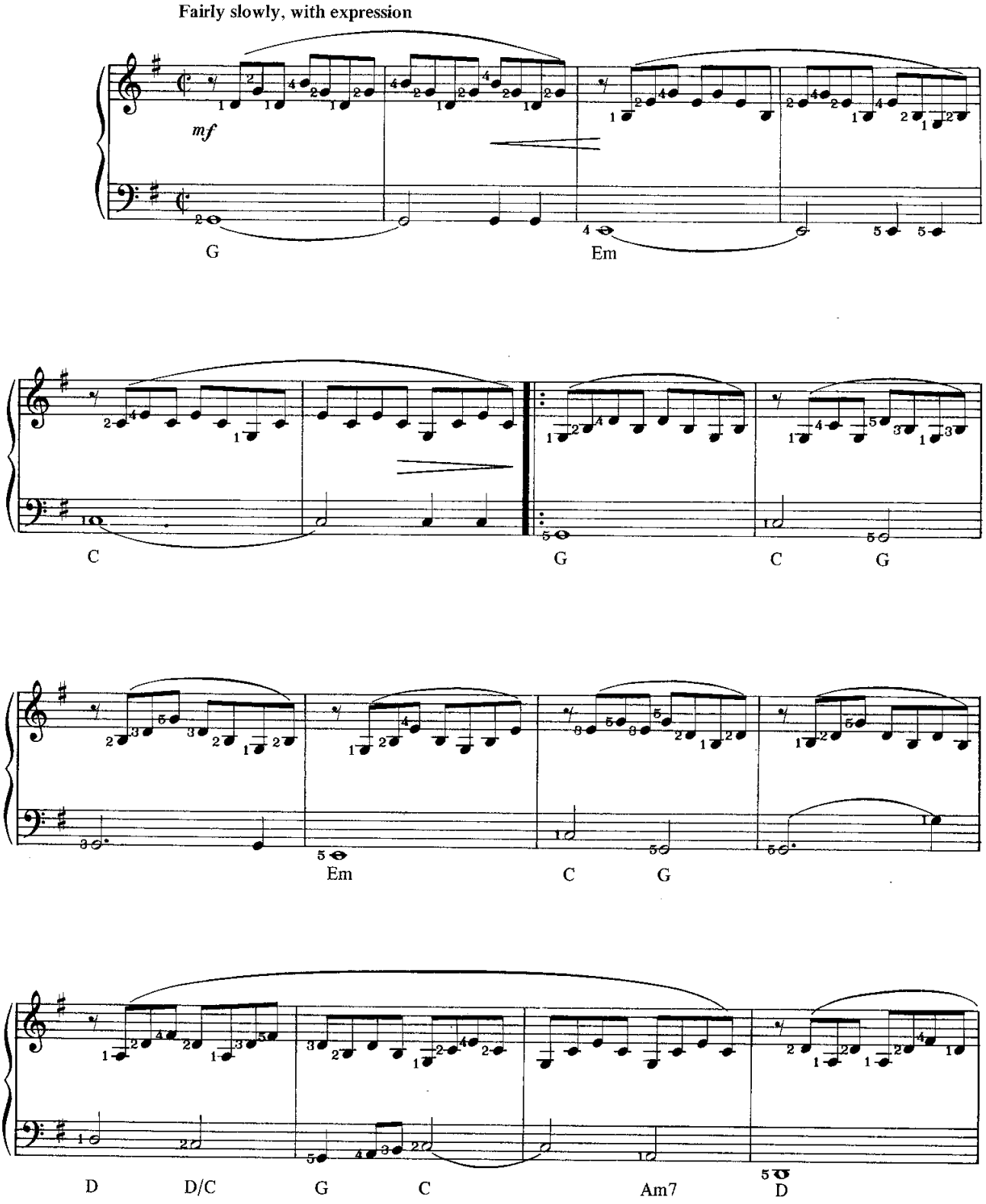

© Copyright 1978 CBS Songs Ltd. Watership Productions, 3/5 Rathbone Place, London W1 for the world.
All Rights Reserved. International Copyright Secured.

Bright Eyes

Words and Music by Mike Batt

Primo

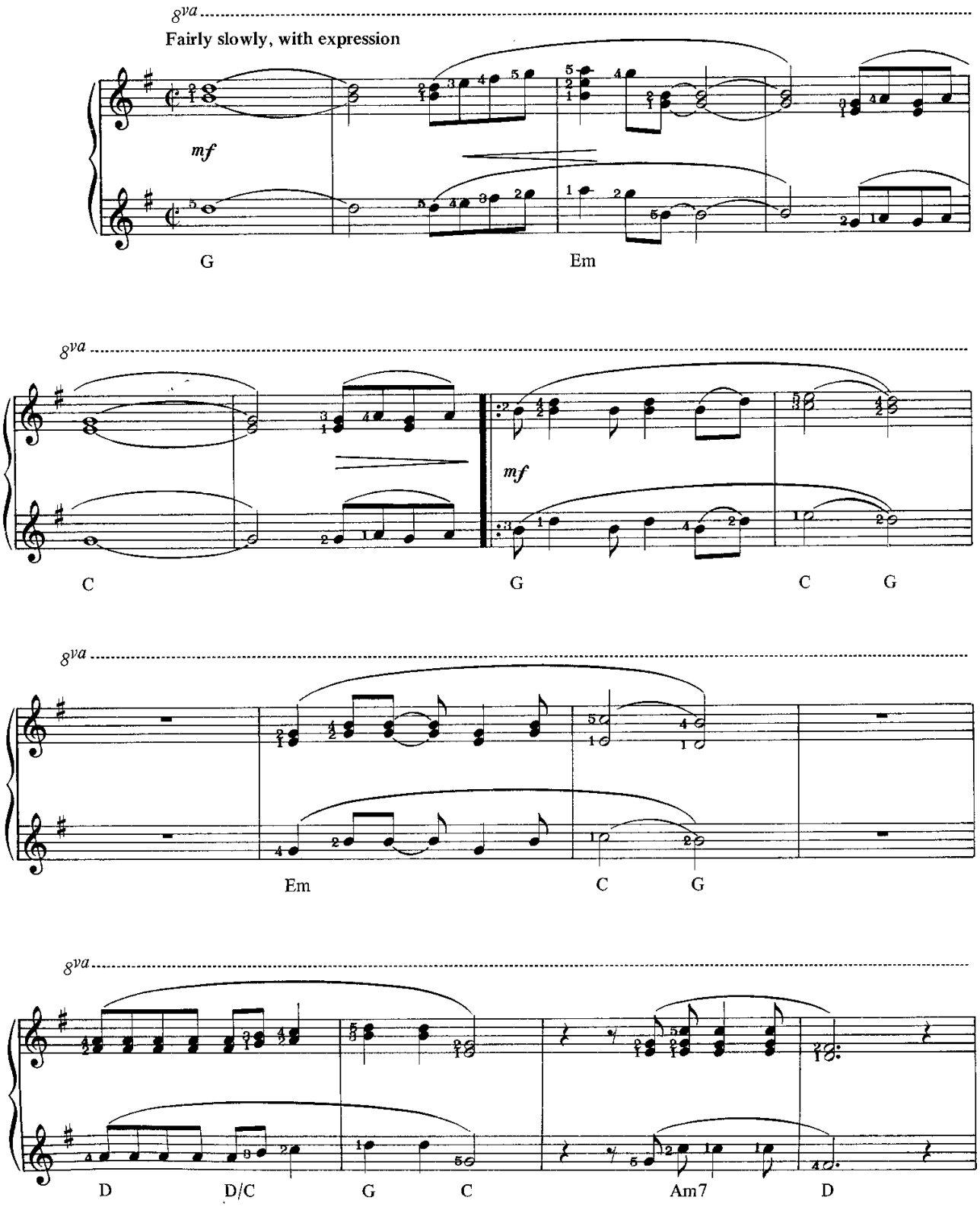

© Copyright 1978 CBS Songs Ltd. Watership Productions, 3/5 Rathbone Place, London W1 for the world.
All Rights Reserved. International Copyright Secured.

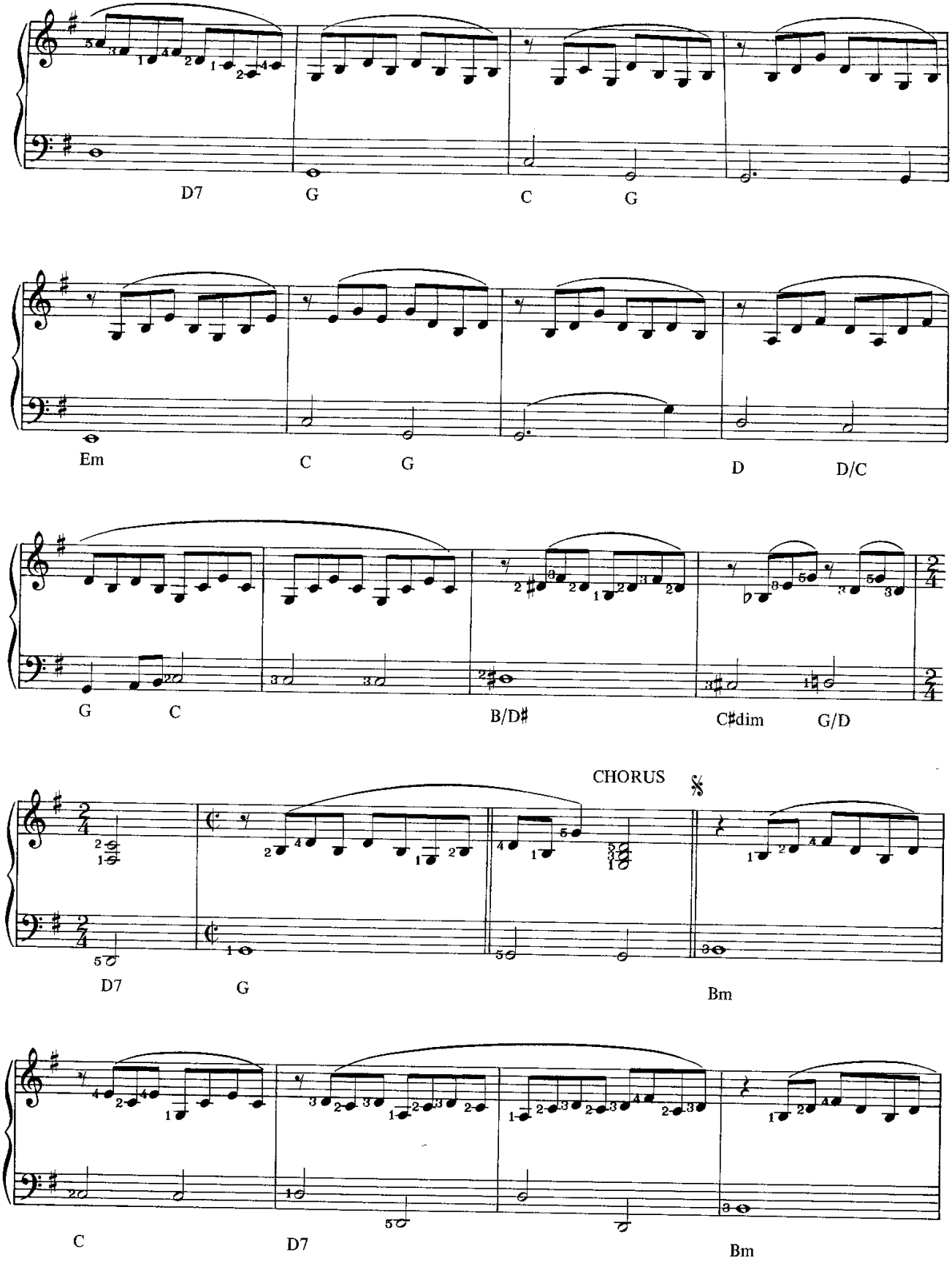
D7
G
C
G
Em
C
G
D
D/C
G
C
B/D♯
C♯dim
G/D
CHORUS
D7
G
Bm
C
D7
Bm

Primo

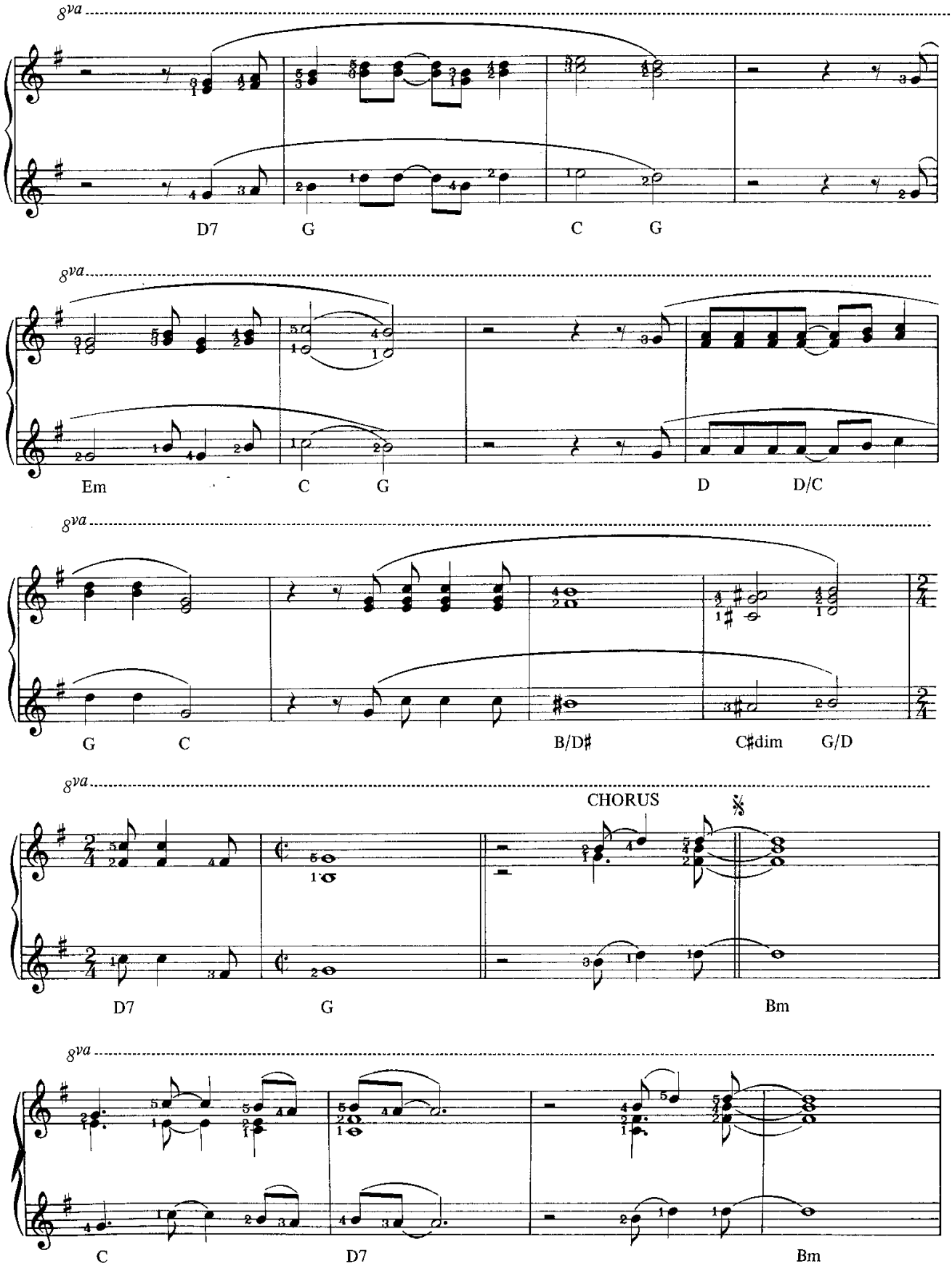
8va
D7
G
C
G
8va
Em
C
G
D
D/C
8va
G
C
B/D♯
C♯dim
G/D
8va
CHORUS
D7
G
Bm
8va
C
D7
Bm

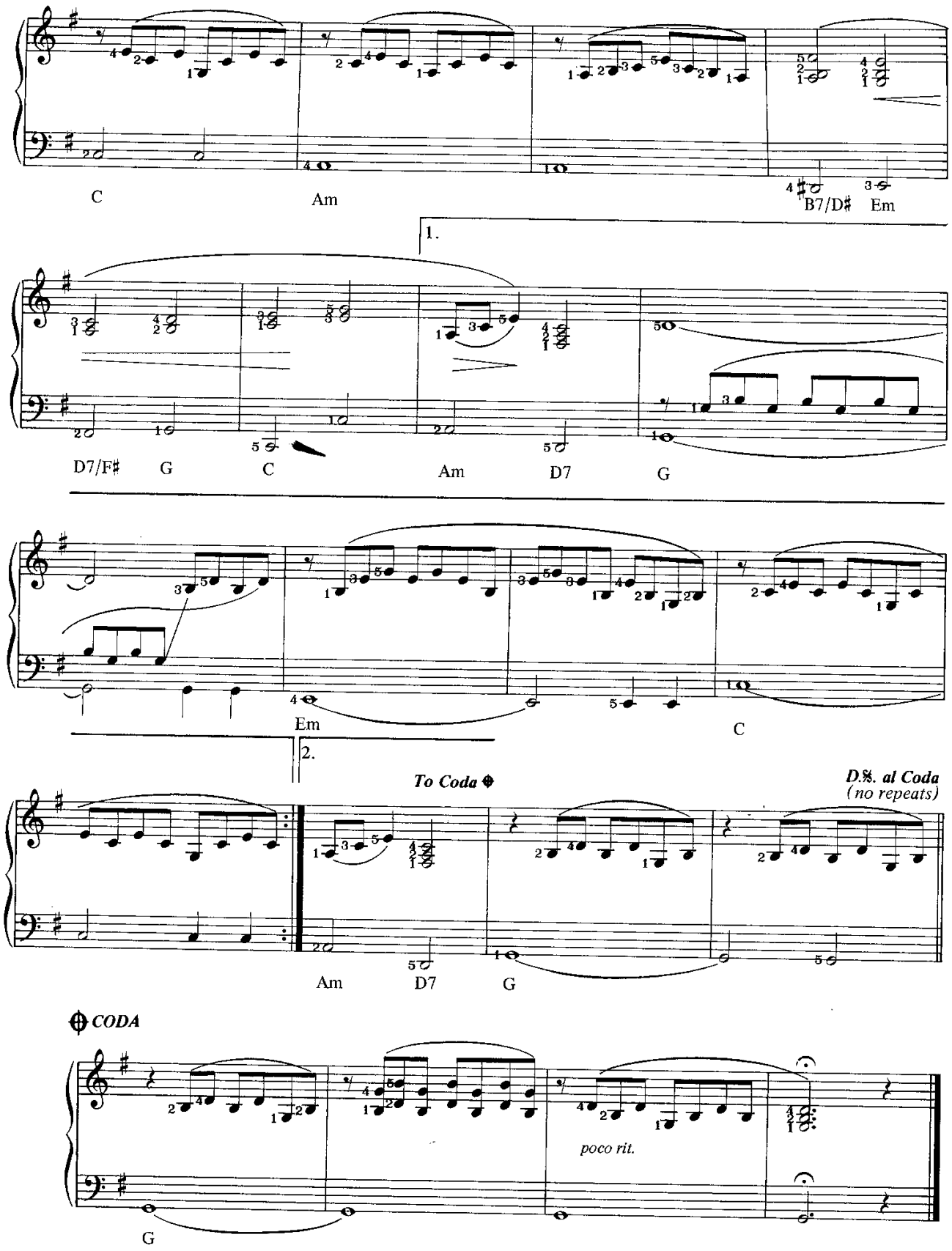
C
Am
B7/D♯
Em
1.
D7/F♯
G
C
Am
D7
G
Em
C
2.
To Coda
D.S. al Coda
(no repeats)
Am
D7
G
CODA
poco rit.
G

Primo

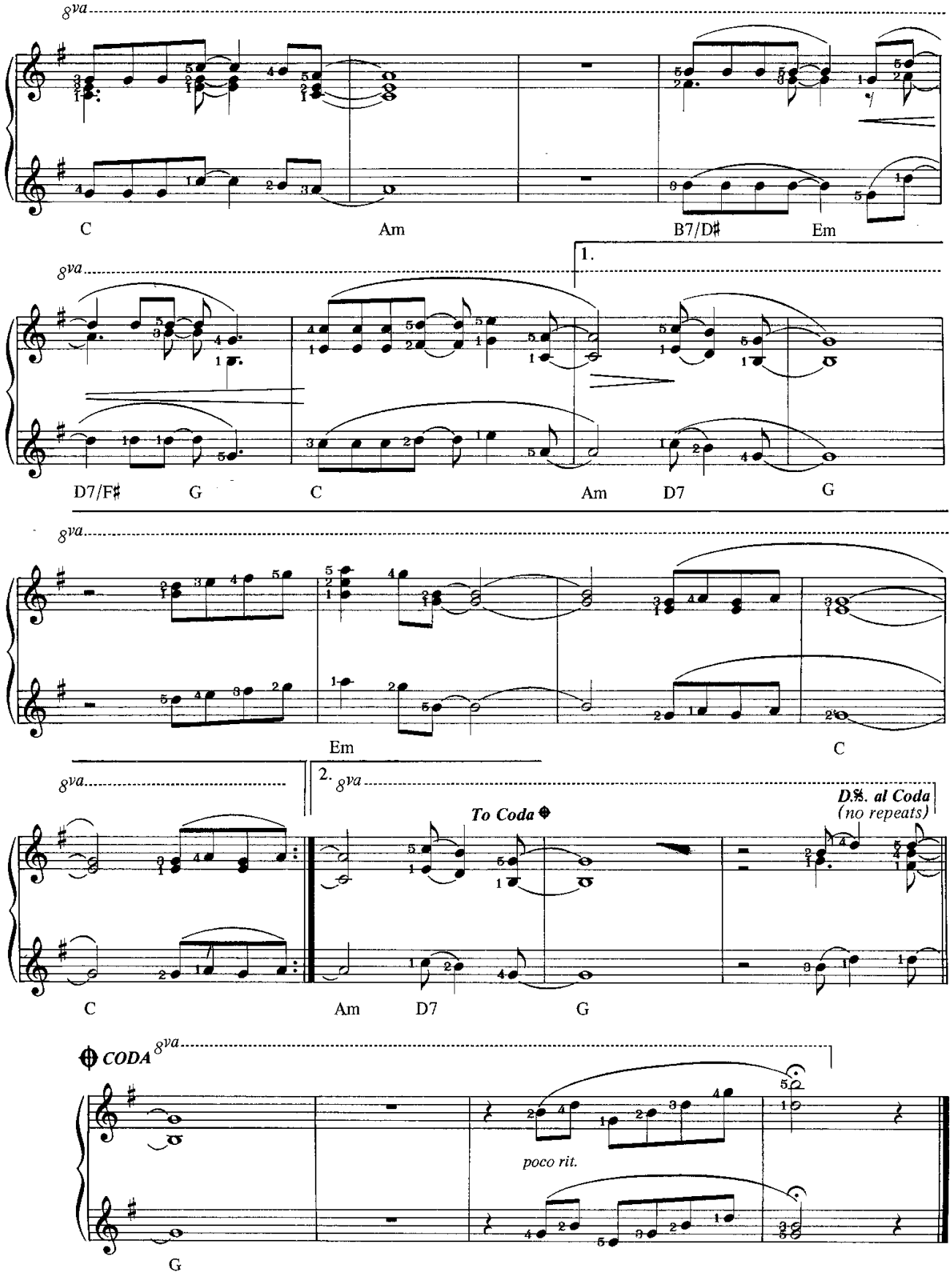
8va
C
Am
B7/D♯
Em
1.
D7/F♯
G
C
Am
D7
G
Em
C
2.
To Coda
D.S. al Coda
(no repeats)
C
Am
D7
G
CODA
poco rit.
G

Annie's Song

Words and Music by John Denver

Secondo

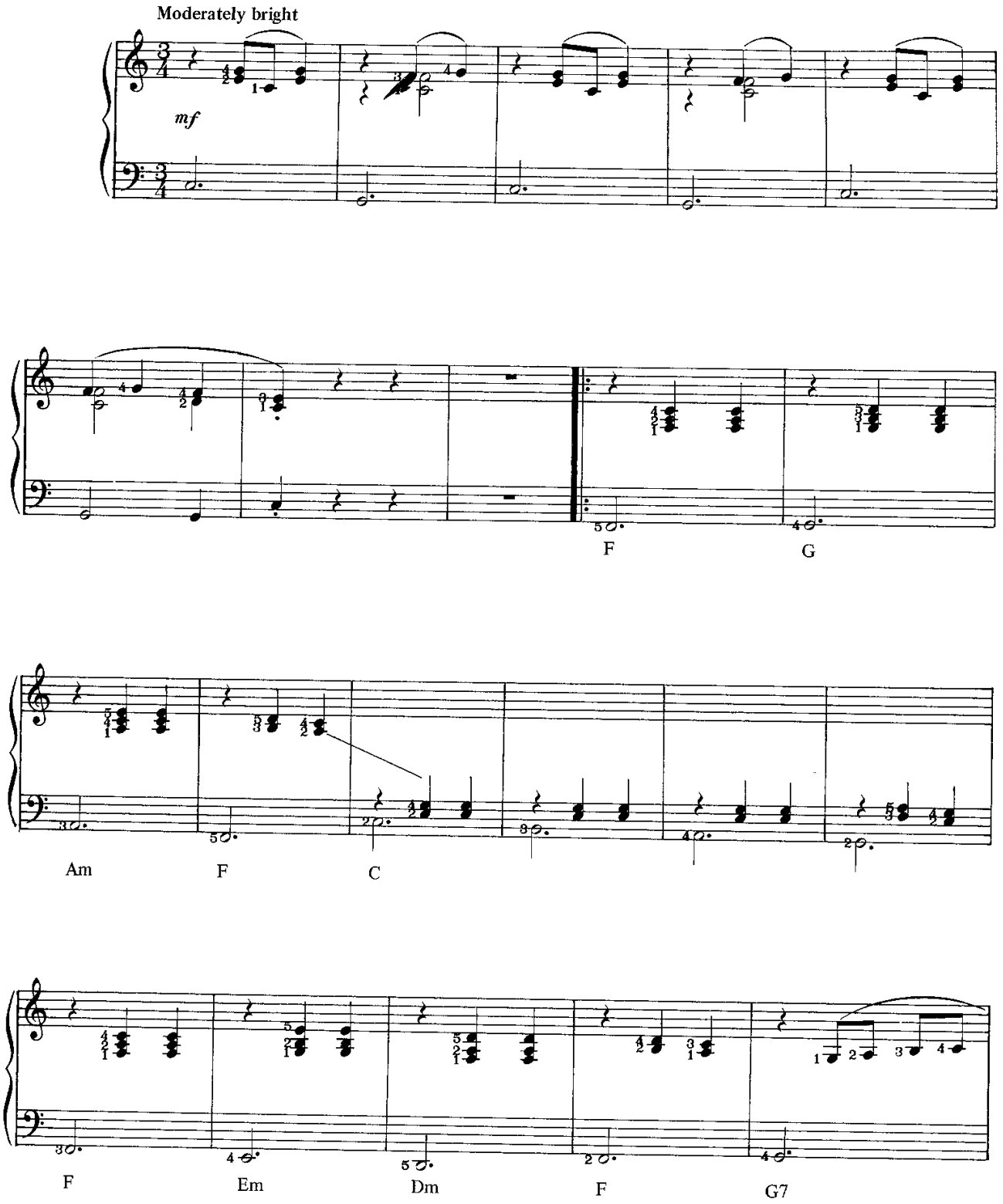

© Copyright 1974 Cherry Lane Music Co. USA.
Cherry Lane Music Ltd., 18/20 Ridgeway, Wimbledon, London SW19
All Rights Reserved. International Copyright Secured.

Annie's Song

Words and Music by John Denver

Primo

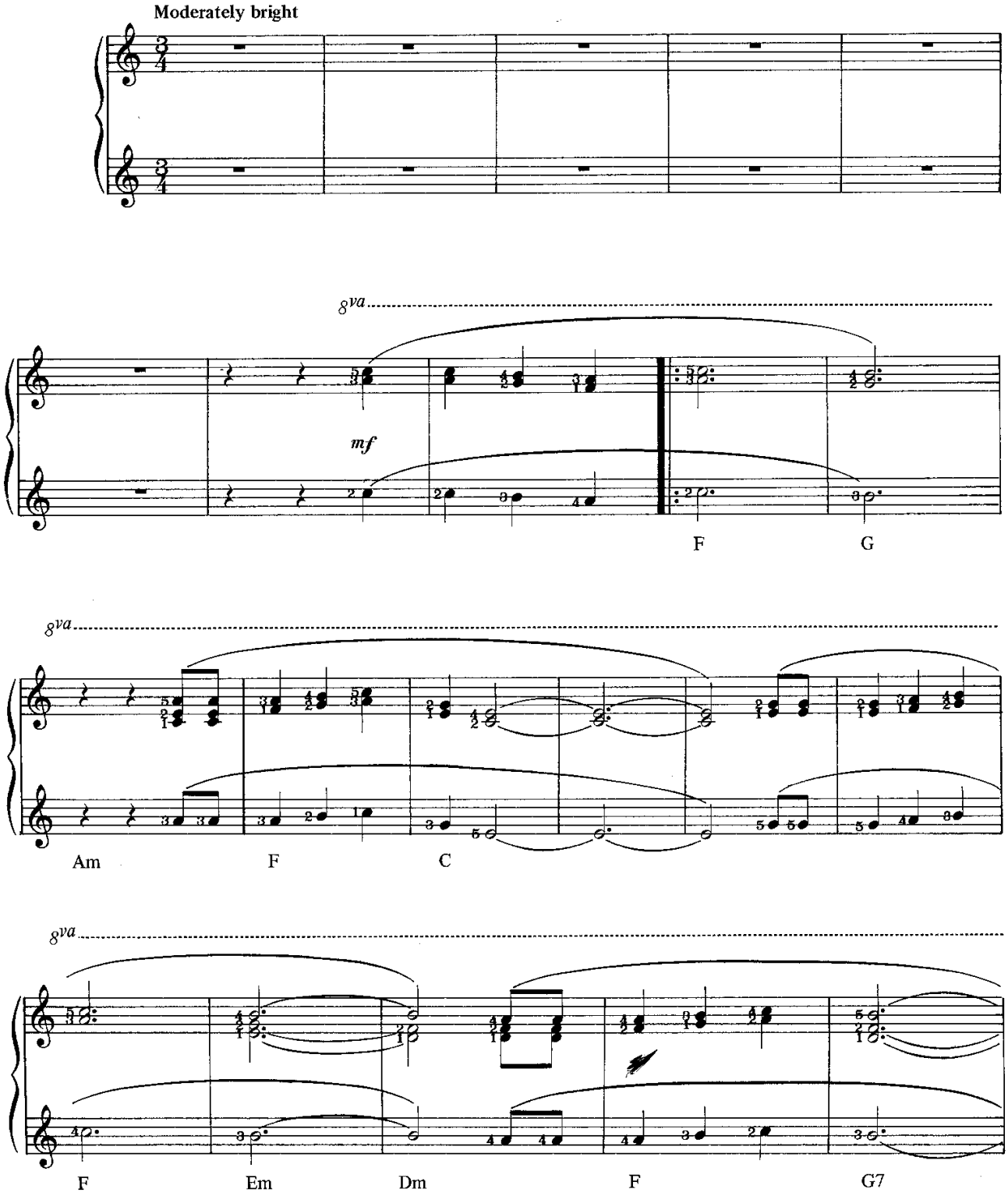

© Copyright 1974 Cherry Lane Music Co. USA.
Cherry Lane Music Ltd., 18/20 Ridgeway, Wimbledon, London SW19
All Rights Reserved. International Copyright Secured.

Secondo

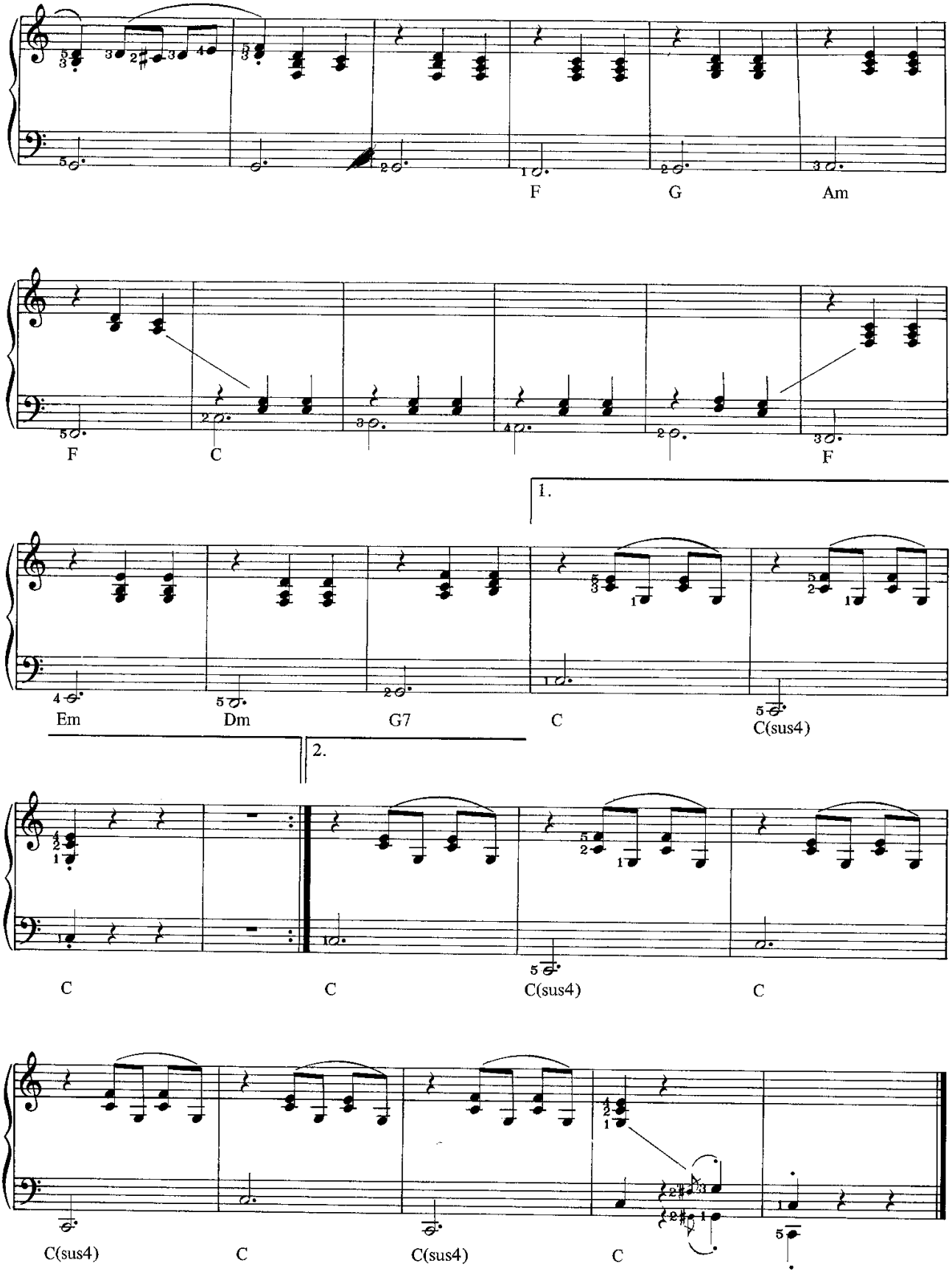

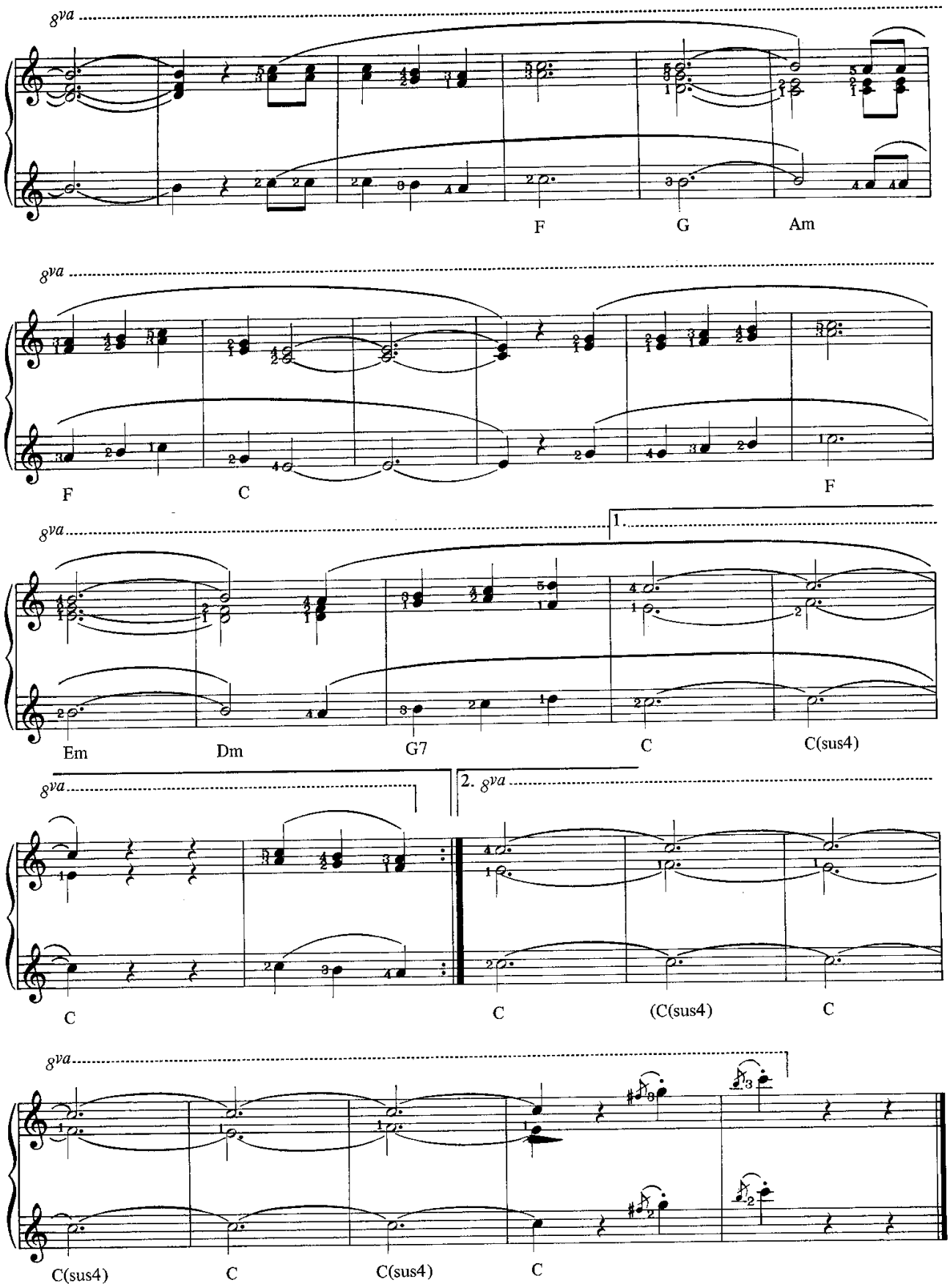
8va
F
G
Am
8va
F
C
F
8va
1.
Em
Dm
G7
C
C(sus4)
8va
2. 8va
C
C
(C(sus4)
C
8va
C(sus4)
C
C(sus4)
C

8/93 (15858)

The Series

The 'It's Easy to Play' Series is an entirely new departure in music publishing.
The music is newly engraved and includes chord symbols and lyrics where appropriate.
These fine arrangements are so easy even beginners can play them.

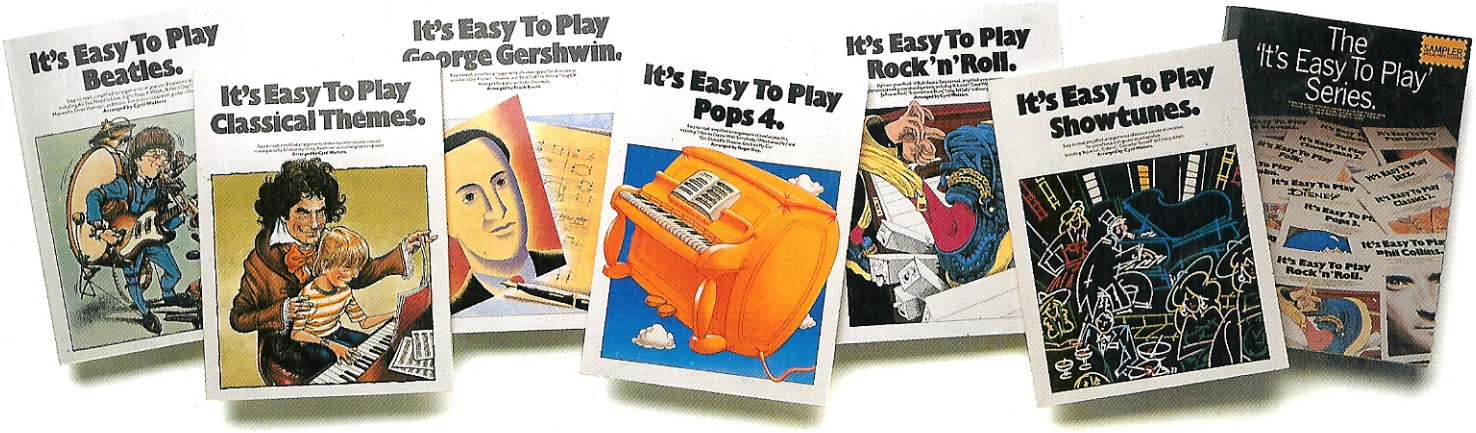

It's Easy To Play Abba
AM22195

It's Easy To Play Bach
AM71721

It's Easy To Play Ballads
AM63025

It's Easy To Play Ballet Music
AM32939

It's Easy To Play Beatles
NO17907

It's Easy To Play Beatles 2
NO90342

It's Easy To Play Bee Gees
AM77355

It's Easy To Play Beethoven
AM71739

It's Easy To Play Blues
AM15264

It's Easy To Play Boogie-Woogie
AM23706

It's Easy To Play Carpenters
AM23342

It's Easy To Play Children's Songs
AM29489

It's Easy To Play Chopin
AM71747

It's Easy To Play Christmas Songs
AM22641

It's Easy To Play Classical Themes
AM31659

It's Easy To Play Classics
AM19563

It's Easy To Play Classics 2
AM60252

It's Easy To Play Clayderman
AM61599

It's Easy To Play Clayderman 2
AM65921

It's Easy To Play Phil Collins
AM65913

It's Easy To Play Country 'n' Western
AM19530

It's Easy To Play Disney
WD10260

It's Easy To Play Duran Duran
AM61755

It's Easy To Play Duke Ellington
AM65939

It's Easy To Play Elvis
AM20868

It's Easy To Play Familiar Songs
AM36419

It's Easy To Play Film & TV Themes
AM24761

It's Easy To Play Folk
AM18987

It's Easy To Play George Gershwin
AM68511

It's Easy To Play Gilbert & Sullivan
AM24225

It's Easy To Play Hymns
AM23698

It's Easy To Play Michael Jackson
AM77348

It's Easy To Play Jazz
AM15280

It's Easy To Play Jazz 2
AM62258

It's Easy To Play Elton John
AM61714

It's Easy To Play Latin
AM18995

It's Easy To Play Marches
AM24969

It's Easy To Play Mozart
AM71754

It's Easy To Play Music Hall
AM69287

It's Easy To Play Nursery Rhymes
AM37706

It's Easy To Play Opera
AM32152

It's Easy To Play Roy Orbison
AM77363

It's Easy To Play Piano Duets
AM62514

It's Easy To Play Pops
AM27228

It's Easy To Play Pops 2
AM37904

It's Easy To Play Pops 3
AM65905

It's Easy To Play Pops 4
AM67596

It's Easy To Play Pops 5
AM77132

It's Easy To Play Pub Songs
AM69279

It's Easy To Play Ragtime
AM14143

It's Easy To Play Rhythm & Blues
AM33549

It's Easy To Play Rock 'n' Roll
AM19555

It's Easy To Play Schubert
AM71762

It's Easy To Play Show Tunes
AM26907

It's Easy To Play Paul Simon
PS10214

It's Easy To Play Paul Simon 2
PS10883

It's Easy To Play Soft Rock
AM74220

It's Easy To Play Songs of England, Scotland & Ireland
AM31857

It's Easy To Play Cat Stevens
AM24274

It's Easy To Play Swing
AM20140

It's Easy To Play The Twenties
AM68305

It's Easy To Play The Thirties
AM68313

It's Easy To Play The Forties
AM68321

It's Easy To Play The Fifties
AM68339

It's Easy To Play The Sixties
AM68347

It's Easy To Play The Seventies
AM68354

It's Easy To Play The Eighties
AM68362

It's Easy To Play TV Action Themes
AM62670

It's Easy To Play TV Themes
AM63033

It's Easy To Play Waltzes
AM20421

It's Easy To Play Stevie Wonder
AM40007

It's Easy To Play 'Sampler'
AM70152

ISBN 0-7119-0867-2
9 780711 908673

Cover designed by Mike Bell. Cover illustrated by Pa

Wise Publications
Order No. AM 62514

1111111030257
PIANO DUETS
Prix: 74.00F (11.28E)
.00