

Universitätsbibliothek
der Universität für Musik
und darstellende Kunst Wien
2H
90872
X

MT FÜRNER

phasma
für Klavier

BÄRENREITER
BA 8558

2H 90872

Beat Furrer

phasma

für Klavier

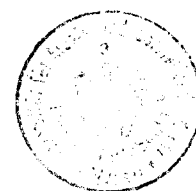

2002

Bärenreiter Kassel · Basel · London · New York · Praha
BA 8558

UB MUSIK WIEN

+T10226804

15.05

Loeb: 3512

Zeichenerklärung

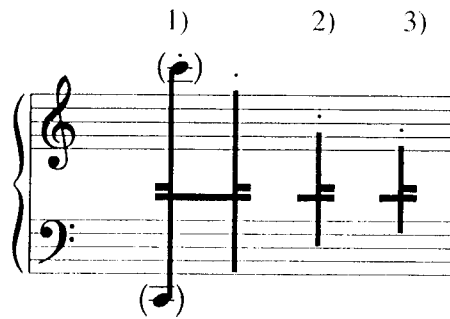

3 cluster verschiedenen Umfangs

- 1) Unterarm
- 2) Unterarm
- 3) Handflächen

ab Takt 18

diatonische [5-tönige] cluster

△ sehr kurze Fermate

◡ längere Fermate

◻ sehr lange Fermate

▽ sehr hohler Klang [hinter dem Steg] pizz. mit Plektrum oder Kreditkarte

♯ mit einer Hand gedämpft (direkt auf der Saite)

♯ Dämpfstelle verschieben so dass immer höhere Flageolets erklingen

mit der linken Hand auf der Saite Oktavflageolets greifen

phasma

Beat Furrer

ca. 120
„sprechend“

35

(ppp)

43

(ppp)

52

(ppp)

sf *pp* *poco* *pp* *poco* *pp* *poco*

8:12

57

62

67

leggero, secco

pp cresc.

[nur unteres System]

88

94

100

4

5

5

5

6

8

f

pp

105

5

5

5

5

5

8

110

5

5

5

5

8

8

115

120

123

126

129

pp

10:12

133

10:12

137

10:12

141

145

149

153

157

161

legato / leggero

165

pppp [ohne Pedal]

168

mf pppp

171

mf ppp

174

sff

179

8:12

184

loco

8:12

ppp [ohne Pedal]

187

8:12

fff

[stumm]

ppp *sf* *fff* *ppp*

Red.

191

8:12

ppp *pp < ff* *ppp* *ppp* *ppp*

Red. *Red.* *Red.*

p *mp* *mf* *ppp* *p* *ppp*

196

pp<ff *ff* *p* *pp* *sf<ff* *pp<f*

Red. *Red.* *Red.* *Red.* *Red.*

202

p *sff* *pp* *ppp* *sff* *ppp*

Red. *Red.* *Red.* *Red.* *Red.*

209

p *ppp* *leggero* *secco*

Red. *Red.* *Red.* *Red.*

213

ppp

Red. *Red.* *Red.*

216

pp *ff*

Red. *Red.* *Red.*

cresc. nur Akzente

220

pppp poco cresc. *sim.*

223

5

226

f *ppp*

229

v

232

dränged *pp* *sf* *sff*

236

pp *f* *pp* *f* *pp*

240

f *pp* *f* *pp*

243

p *ff* *pp* *leggero* *ppp*

246

p *f* *p*

249

p *sf* *mf*

*) [cresc. nur  etc.]

252

pp *f* pp

255

258

261

ppp

264

267

270

273

276

279

283

5:6 5:6 5:6 5:6 5:6

pp

*secco!!
leggero*

sf *sf*

pp cresc.

288

5:6 5:6

sfz *sf* *sf* *sf*

pppp

leggero

sim.

292

sfz *sf*

296

sf

300

304

308

sf

(pppp)

312

316

p

leggero

15

pp

8-1 7:6 8-1 7:6 7:6

ppp *ppp* *cresc. poco* *sim.*

poco

321

326

331

336

342

8-1 7:6 7:6 7:6 8-1 7:6

stumm

sf *sff* *sff* *pp*

348

[mit d. Hand dämpfen]

8-1 8-1 8-1 8-1 15-1

sf *sff* *pp* *ff* *sff* *pp* *sf* *sff*

7:6

354 $\text{♩} = 72$ rall. poco a poco

langsam

15-1 15-1 15-1 15-1 15-1

sf *sff*

7:6 7:6 7:6 7:6 7:6

[rall.] $\text{♩} = 60$

360

15-1 15-1 15-1 15-1 15-1 15-1

sf

7 7 7 7 7 7

367

a tempo (♩ ca. 120)
martellato

374

376

379

381

Red. [stumm] (legato)

385

loco

pp *sf* *pp* *sf* *sfz* *sfz*

pp < sfz *pp* *pp* *pp* *pp* *sf* *sfz* *sfz*

Red.

391

a tempo

pp *sf* *pp* *pp* *sf* *pp*

sfz *pp* *pp* *pp* *sf* *pp*

Red.

7:6 7

ppp *f ppp*

397

(pp) *p* *mf* *sf* *pp* *pp*

pp *pp* *pp* *pp* *pp* *pp*

f ppp *f ppp sim.*

402

loco

ff *p* *sf* *ff* *p*

loco *sim.*

3/16

408

pp *fff* *p* *sf* *ff*

f ppp *f ppp sim.*

3/16

413

p *pp* *mp* *pp* *ppp* *sf* *ff*

pp

3/16

etwas zurückhalten

419

[stumm] *sf* *pp* *pp* *p* *sf* *pp* *sf* *pp*

3. Red. *sf* *pp* *pp* *pp* *pp* *pp* *pp*

7 7 8 7 8 7:6 8

426

pp < f *pp* *sf* *sf* *pp* *stumm*

sf *sf* *pp* *pp* *pp* *pp*

7 7 7 7 7:6 8

(*pp*)

432

sf *ppp* *sf* *sf pp < ff (pp)* *rall. poco*

sf *ppp* *sf* *sf* *sf* *pp*

7 7 7 7 7 7

pp

rall. poco a poco

♩ = 60

438

sf *p* *sf* *fff* *pp* *pp*

Spannung halten

a tempo

446

fff cresc. *pp*

Spannung halten

etwas ruhiger

stumm

♩ = 72

447

mp *p* *pppp*

Spannung halten

↓ 1" 1,5"
[einen Rest des Klanges]
[im Pedal behalten]

455

ppp *p* *ppp* *ff* *pp*

Spannung halten

464

ppp sf pp

5 5 5

Red. Red.

472

pppp ppp pp

5 5 5

Red. Red. Red.

481

sf pppp pp

5 5 5

Red. Red. Red. Red. Red.

490

sf ppp

5 5

Red. Red.

499

ppp p pp

5 5 5

Red.

508

517

526

535

544

553

562

571

580

589

589

sf

pppp

mp

pp

ppp

ppp

pppp

ppp

pppp

598

598

p

sff

f

sff

sf

sff

ppp

pppp

f

Red.

607

607

sf

sff

mf

f

mf

Red.

616

616

[stumm]

sff

sff

pp

sff

p

sff

Red.

625

pp
ppp
p
sf
p
ppp
fff
p
p
p
p
p
p
p
5
8

634

p
pp
pp
p
ppp
sf
5
5

643

ppp
mp
mf
p
p
ppp
5
8

652

pp
ppp
pp red.
sf
sf
p
5
8

Aufführungsdauer/Duration: ca. 16-18 Minuten

© 2005 by Bärenreiter Verlag AG Basel
Alle Rechte vorbehalten / All rights reserved / Printed in Germany
Vervielfältigungen jeglicher Art sind gesetzlich verboten.
Any unauthorized reproduction is prohibited by law.
ISMN M-006-52359-7