

Betrayal

Apocalyptica - Perttu Kivilaakso

♩ = 120

Pizz

5

9

13

17

24

34

37

below the bridge

40

43

46

50

54

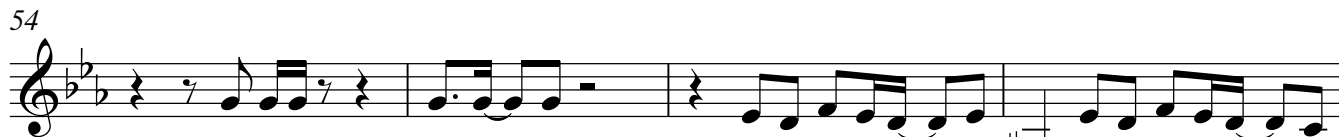

58

63

Below the bridge

70

74

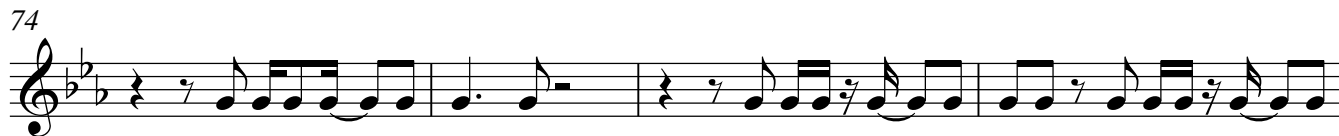

78

83

87

93

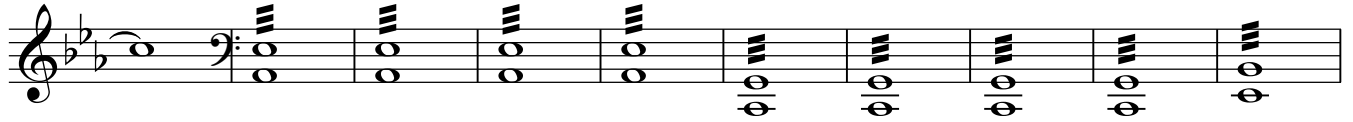

103

107

109

111

113

