

PICCOLO

lots of SUPPORT

1st trip. bell

ff

softer

count

Plutes stop

Bclar

2 bass

count

don't rush!

Plutes

2T PAC  
E AN NE  
ESRUPVF  
PICCOLO

205

212

215

226

My shadows after me!!!

OMB-317

010274

# INCANTATION AND DANCE

FLUTES

0 007

John Barnes Chance

Largo [♩ = 54]

*dolce*

*mp*

Poco più mosso [♩ = 66]

*senza crescendo*

16

*(p) sempre*

Tempo I [♩ = 54]

Presto [♩ = 138]

Tempo  
Block  
19

© Copyright MCMLXIII by Boosey & Hawkes, Inc.  
Copyright for all countries. All rights reserved

Printed in the U.S.A.

QMB-347

13-12-2

Don't raise  
FLUTES

- Staff 4:** Marked with 'ff SHORT' and several circled notes.

FLUTES

148

6

*p*

2

*p*

3

166

4

Short

Short

Short

172

3

Don't Race

*mp*

**DRUM**

176

Don't race

5

Chromatic - B B A

glnh

1 2 3 + 4

187

*ff*

Shh...

Start

Shox

Start

198

TURN PAGE!

FLUTES

F° F G° E F G° F G°

010274

# INCANTATION AND DANCE

0 009

OBOES

John Barnes Chance

Largo [♩=54]  
12

Poco più mosso [♩=66] 16  
3 10

*rit.* Tempo I [♩=54]

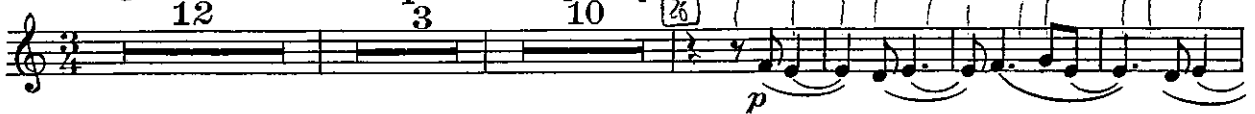

Presto [♩=138]

17 19 53 6  
tom-toms 2

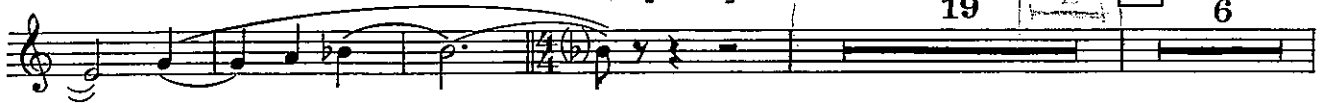

Flutes

65

70

accents  
don't rush

don't anticipate

88

© Copyright MCMXLIII by Boosey & Hawkes, Inc.  
Copyright for all countries. All rights reserved

Printed in the U.S.A.

QMB-317

OBOES

3 92 2 95

*ff*

100 107 12 5

*ffp* *ff*

115

*ff*

127 138 9 10

bongo entry

*sff* *p*

9/1  
trone

brass

OBOES

VS

OBOES

# INCANTATION AND DANCE

B<sup>b</sup> CLARINET 1

0 012

John Barnes Chance

**Largo** [♩ = 54] [one stand]

**Poco più mosso** [♩ = 66] [one stand] *sotto voce*

**Tempo I** [♩ = 54] **Presto** [♩ = 138]

*claves* 4 5 6 *gusto* 8 9 10 *happes vents* 12 13 14 *temple strokes* 15 16

*timbales* 17 18 19 20 21

*ff* 3 4

*ff* 70 71

*accents* 80 83 88

B<sup>b</sup> CLARINET 1

95

trump. 3  
92 2

ff

100 mp

107 mf

115 ff

127 1

2 3 4 5 6 7

130 claves 131 gtr 6 7

p-sempre

138 1 2 3

12

p

B<sup>b</sup> CLARINET 1

148

3

B<sup>b</sup> CLARINET 1

198

205

E F G

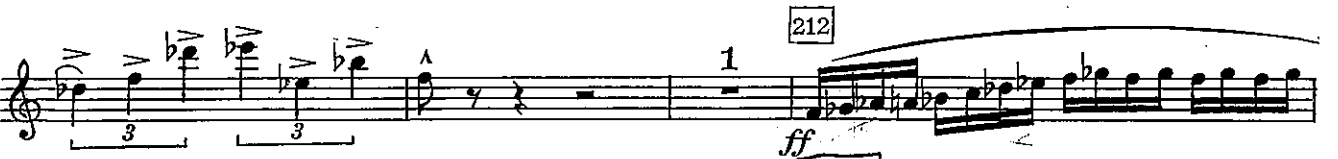

212

215

219

pretty

226

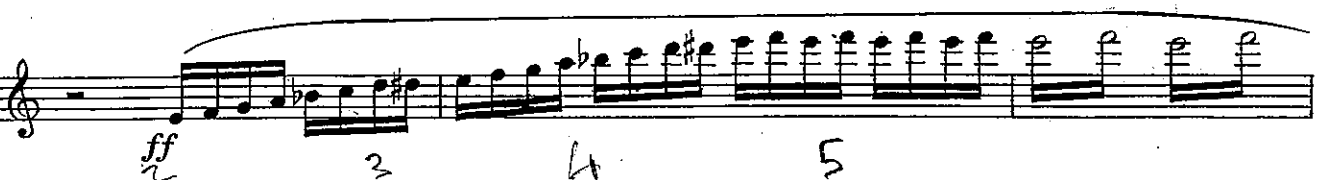

2 4 5

010274

# INCANTATION AND DANCE

0 019

B $\flat$  CLARINET 2

John Barnes Chance

Largo [♩=54] Poco più mosso [♩=66] 16 Floating →

*not same as 1st*

*rit.* Tempo I [♩=54]

Presto [♩=138]

*pp - sempre*

(+ Tambourine) + imp.

(+ Timbales)

*ff* 71

*ff* 71

B $\flat$  CLARINET 2

WATCH (about 1/8)

PLEASE

Bb CLARINET 2

B4 → C#

F# → F##

bongo Bass Cl. trombones + brass.

Bb CLARINET 2

198

205

1

ff

212

1

ff

219

1

ff

Important ff

Important (again)

ff

226

ff

WATCH

B.C. enters

QMB-317

010274

# INCANTATION AND DANCE

B $\flat$  CLARINET 3

0 023

John Barnes Chance

Largo [ $\text{♩} = 54$ ] Poco più mosso [ $\text{♩} = 66$ ]

12 3 16 1 GL1 pp

Tempo I [ $\text{♩} = 54$ ]

Presto [ $\text{♩} = 138$ ]

1 2 3 4 5 6 7 8 9 10 11 12

slagger breathing

clave

Tambourin

13 14 15 16 17 18 19 20 21

T. Block

Tomb

53

3 3

ff

fact: 65/72

65 4

ff

HELVO

© Copyright MCMLXIII by Boosey & Hawkes, Inc. Copyright for all countries. All rights reserved

Printed in the U.S.A.

QMB-317

B♭ CLARINET 3

B $\flat$  CLARINET 3

127

130 8 138 10 148 Bass clarinet 18 166 SKAS

176 11 187

10/2

3 4 3+4 3 4

*p* *ff* *ff* *p* *ff*

B $\flat$  CLARINET 3

010274

# INCANTATION AND DANCE

BASS CLARINET

0 027

John Barnes Chance

Largo [♩=54] *WATCH - 1* *WATCH - 2*

*1* *Poco più mosso* [♩=66] *> 1*

*16* *10* *Tempo I* [♩=54]

*Presto* [♩=138] *CLAVE* *GUIRO*

*43* *58* *Tempan.* *ff*

*1.* *2* *3* *4* *5* *6* *7* *8* *9* *10*

*65* *70* *71* *trpts.* *1* *5*

© Copyright MCMLXIII by Boosey & Hawkes, Inc. Copyright for all countries. All rights reserved.

Printed in the U. S. A.

BASS CLARINET

BASS CLARINET

1

BASS CLARINET.

*Solo*

*P.P.*

*Not scored*

010274

# INCANTATION AND DANCE

BASSOONS

0 011

John Barnes Chance

**Largo** [ $\text{♩} = 54$ ]  
3  
*play*  
[B.C.]  
- 2+

**Poco più mosso** [ $\text{♩} = 66$ ]  
1  
*pp*  
16  
3  
*f*  
*rit.*

**Tempo I** [ $\text{♩} = 54$ ]  
2  
*ff*

**Presto** [ $\text{♩} = 138$ ]  
1 2 3 4 5 6 7 8 9 10 11 12  
*p*  
13 14 15 *Lemple blocks* 16 17 18 19 20 58  
*ff*  
1 2 3 4 5 6 7 8 9 10 11 65 12  
13 14 15 70 1 5

© Copyright MCMLXIII by Boosey & Hawkes, Inc.  
Copyright for all countries. All rights reserved

Printed in the U.S.A.

QMB-317

*don't race*

BASSOONS

5/

mf

80

f

92

95

ff

100

B.C.L.

mp

mf

f

115

ff

ff

1

BASSOONS

Handwritten annotations: *ff*, *diver*, *12*, *4*

127 *molto dim.* *p-sempre* 130

10 138 11 12 *mf* 5

148 *p* [B.C.]

166 3

*ff* [B.C.] 172

176 5

BASSOONS

*Sf.*

[B. Cl.]

*ff*

198

*sf*

205

212

*ff*

219

*ff*

226

*ff*

010274

# INCANTATION AND DANCE

0 029

ALTO SAX 1

John Barnes Chance

Largo [♩=54] 12 13 3 16 *tr. bass* *watch conductor* Poco più mosso [♩=66] 10 26 *rit.* Tempo I [♩=54] *p*

3 3 *har. stay soft* *tr.*

Presto [♩=138] *tr.* *clare 5f* *Toms by* 17 53 1 *COUNT* 7P *p* *ff* *mf*

*f* *mf* *f* *mf*

65 *short* 70 1 71 [Hns.] *ff* *f*

80 [Hns.] 3 *mf* 83

88 3

ALTO SAX 1

92 2

ff

alternate fingering

100

6 107

accents

mf

3 against 2

f

ff

115

RUNS

ff

count

ALTO SAX 1

127 30  
[Hns.] 1 2 3 4

*sff* *p*

5 6 7 8 138 9 10 11

change page 5

Flute cut off 148

base Clarinet 18

Tromb. 166

Tromb. 4

alternate short

172 Hns.

ff

176

Flute clarinet 181

2 11

187

short

ff

alternate fingering

count

Alternate

1 2 3 4

198

turn east

ALTO SAX 1

010274

Have a sleep for 5 minutes, then play

# INCANTATION AND DANCE

ALTO SAX 2

Make the 10 no 6 no in 25

0 030

John Barnes Chance

Largo [♩=54] 12      Poco più mosso [♩=66] 3 10      rit. \_\_\_\_\_ Tempo I [♩=54] 26

Presto [♩=138] 19      [58] 1 2 +

f = mf      f = mf      [65]

70 1 [Hns.]

83

[80] [Hns.]      mf

3

ALTO SAX 2

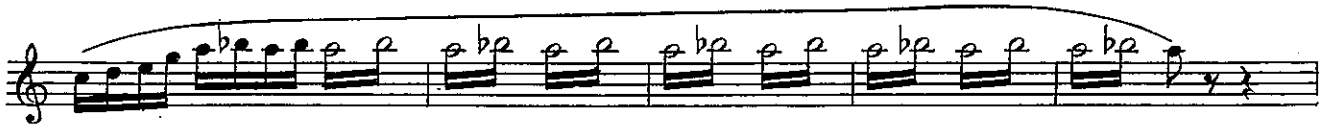

127 side.

130

[Ins.] 1 2 3 4

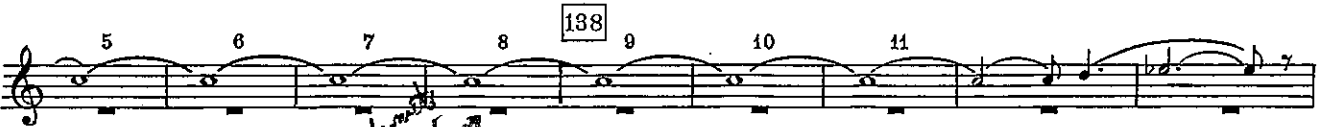

Handwritten notes: *33 Clarinet*, *18*, *4*, *166 Trombones*

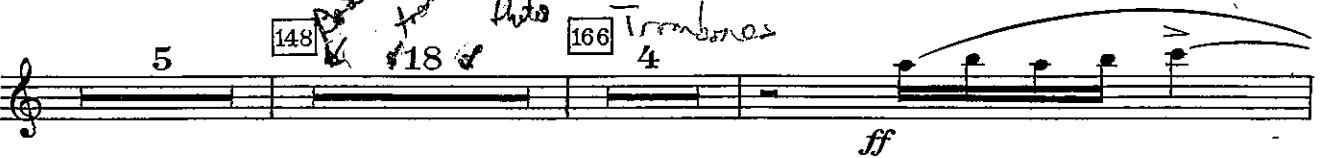

Have another sleep at bar 130.

ALTO SAX 2

205

212

Bell-like

ff

ff

wrong rhythm

ff

226

ff

ff

ff

010274

# INCANTATION AND DANCE

0 032

TENOR SAX

John Barnes Chance

Largo [♩=54] 12      Poco più mosso [♩=66] 16 3 10      *rit.* Tempo I [♩=54]

12      3      10      *rit.*      Tempo I [♩=54]

16

19      58      6 before 19 tempo blocks

26      *p*      2

65

70      1      71 [Hns.]

80      83      88

3

© Copyright MCMLXIII by Boosey & Hawkes, Inc.  
Copyright for all countries. All rights reserved

Printed in the U.S.A.

QMB-317

TENOR SAX

92 *ff* 95

100

6 *mf* 105 108

*f* *ff*

115 *ff*

1 127 *sff* *p*

TENOR SAX

TENOR SAX

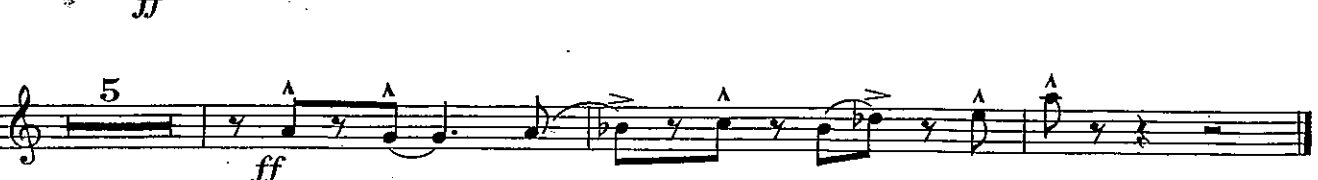
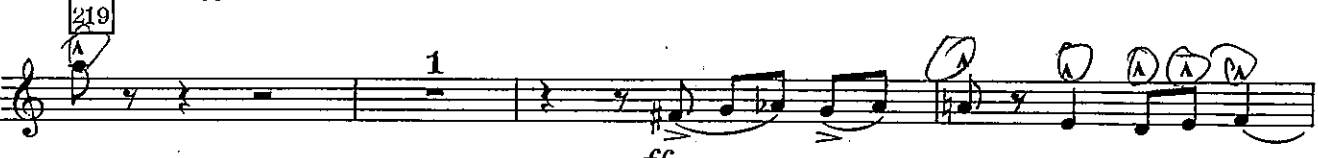

010274

# INCANTATION AND DANCE

0 034

BARITONE SAX

John Barnes Chance

Largo [♩=54]

Poco più mosso [♩=66] *rit.*

Tempo I [♩=54]

12 3 10

Presto [♩=138]

17 19 2 58 1

*Tan Tan*

65

*w/p ending*

9 2 1 9

80

92

100

6

© Copyright MCMLXIII by Boosey & Hawkes, Inc.  
Copyright for all countries. All rights reserved

Printed in the U. S. A.

QMB-317

BARITONE SAX

BARITONE SAX

*ff*

*sf* *sf* *sf* *sf* *sf*

*sf* *sf* *sf* *sf* *sf* *sf* *sf* *sf*

*sf* *ff*

*sf* *ff*

*ff* *ff*

*ff*

*ff*

*ff*

*ff*

010274

# INCANTATION AND DANCE

B $\flat$  TRUMPETS 1, 2  
(B $\flat$  CORNETS 1, 2)

0 036

John Barnes Chance

Largo (♩=54)

Poco più mosso (♩=66)

12 3 16 3 5

[Tbn.]

rit. [Horn] Tempo I (♩=54)

pp

Presto (♩=138)

19

53

tuba change (beat 3)  
note [open]

65

4

ff

71 (apparently)

back off.

30

92

100

13

© Copyright MCMLXIII by Boosey & Hawkes, Inc.  
Copyright for all countries. All rights reserved

Printed in the U. S. A.

QMB-317

B♭ TRUMPETS 1, 2  
(B♭ CORNETS 1,2)

13

Watch.

115

fanfare, *ff*

3

3

127 wide

*f* *sff*

drums 3 12 Muted 3

7 138 3

*molto diminuendo* *pp* *mf*

130-1

148

out

17

1 2 3 4 5 6 17

*p* *mp*

TUBA

166 2

*ff*

172 4

176 11

187

a2

*ff*

193 short

*sf* *sf* *sf* *sf* *sf* *sf*

010274

# INCANTATION AND DANCE

B $\flat$  TRUMPETS 3, 4  
(B $\flat$  CORNETS 3, 4)

0 039  
John Barnes Chance

Largo (♩=54)

Poco più mosso (♩=66)

12 3 16 3 5

[Tubas]

26 rit. [Hats] a 2 Tempo I (♩=54) pp

Presto (♩=138) 19 31 53 11 [open] 65 4

ff f a 2

4 80 2 a 2

8 88 92 2 f ff

a 2 95

100 13

B♭ TRUMPETS 3, 4  
(B♭ CORNETS 3,4)

Handwritten annotations: *a 2*, *ff*, *115*, *1*, *2*, *3*, *ff*, *127*, *a 2*, *130*, *7*, *188*, *3*, *Muted*, *mf*, *open*, *148*, *17*, *166*, *2*, *ff*, *4*, *176*, *11*, *193*, *a 2*, *ff*, *sf*, *sf*, *sf*, *sf*, *sf*, *sf*.

B♭ TRUMPETS 3, 4  
(B♭ CORNETS 3, 4)

198 2 3 ↓

sf sf

205

212

219

226

fff

sf

2-3 viel

# INCANTATION AND DANCE

HORNS in F 1+2

John Barnes Chance

Largo [♩=54] 12

Poco più mosso [♩=66] 10

Tempo I [♩=54] 3

0 044

Key: *F*

16

*rit. etc.*

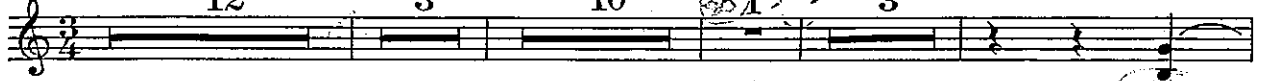

*simple blower*

*p*

Presto [♩=138]

13

19-6-1

58

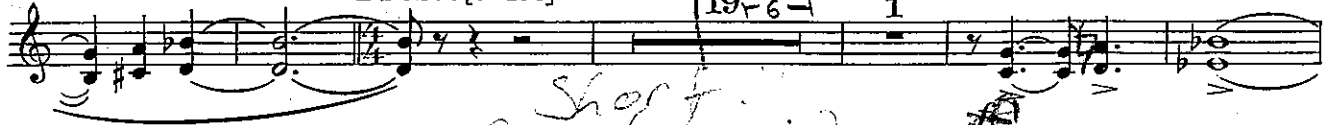

*Short Don't Drag*

*feroce a2*

*mf*

*fff*

*sf*

**PLAY EVENLY ALAP**

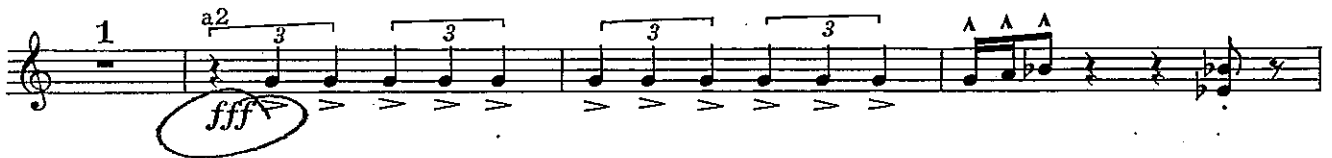

*fff*

65

*fff*

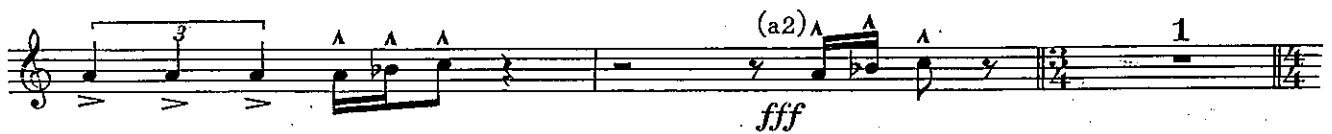

*fff*

*Ferocious*

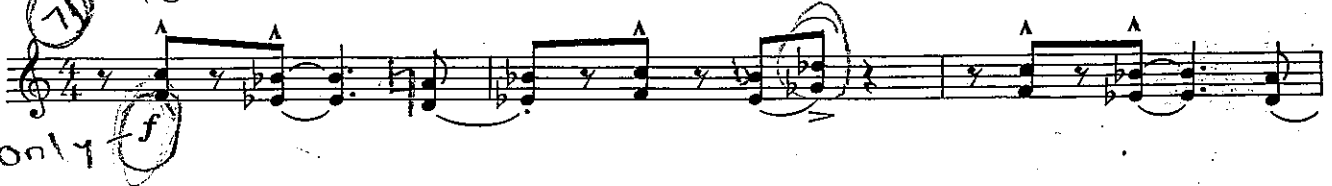

*only f*

3

7A

HORNS in F 1+2

Flutes

80

*mp* *quiet* *mf*

88

92

*f*

95

*ff*

100

108

12

115

1

1

one beat

*ff p* *ff* *ff*

2

drive

*ff*

127

1

count

motto diminuendo

*f* *sff*

138

1 2 3 4 5 6 7 8 9 10 11

p-sempre

(Tuba)

*p-sempre*

HORNS in F 1+2

Don't Drag 3

148 5 2 1 muted

*mf* *p*

*mf* *p*

*mf* *p*

166 6 muted

*p*

176 11 187 1 pen

*ff*

1913 Nasty

198

HORNS in F 1+2

010274

# INCANTATION AND DANCE

HORNS in F 3+4

John Barnes Chance

Largo [♩=54]

Poco più mosso [♩=66]

rit. Tempo I [♩=138]

0 046

HORNS in F 3+4

80

*mp*

1 2 3

92

*f*

3

95

*ff*

100 COUNT. 12

115

*ff* *p* *ff* *ff*

1 2 3 4 1 2 3 4

a2

127

*ff*

2

127

*sff* *molto diminuendo*

1

138

*p-sempre*

1 2 3 4 5 6 7 8 9 10 11

11 bars

*mute*

5      148      2      1 muted

*mf*      *p*

*mf*      *p*

*mf*      *p*

166      6

2      176      11      187      1      *open*

*ff*

*p*

*TURN*      198

HORNS in F 3+4

100  
100  
100

205

212

219

226

010274

# INCANTATION AND DANCE

TROMBONES 1,2

0 048

John Barnes Chance

Largo [♩=54]  
12

Poco più mosso [♩=66]

3 16 3 [Tubas] 5

26 rit. [Hats] Watch Tempo I [♩=54] [No Hats] a 2

pp

Presto [♩=138] 19 16 53 4 *feroco* a 2

mf

fff

1 3 3 3 3 3

fff

65 1 a 2 3 3 3 3 3 3

fff

1, 2 (a2) 70 1 9 2 1 5

ff

80 a 2 f

92

92 f

Accents 95 ff

100 108 13 5

© Copyright MCMLXIII by Boosey & Hawkes, Inc. Copyright for all countries. All rights reserved

Printed in the U. S. A.

QMB-317

TROMBONES 1, 2

115

*ff*

*drive on*

*call*

*a 2*

127

*count*

*dances*

*1*

*sf* *molto diminuendo* *pp*

138 10

148 [Hats] 3 *p*

(Play only in absence of Horns)

[open] 166

*CASP*

*ff*

*Bb*

*ff*

172

176 11

187 1

TROMBONES 1, 2

205

212

219

225

226

BASS TROMBONE

Horns 115 7

*ff*

127 7 138 10 148 2

Bingos

*molto diminuendo pp*

[Play only in absense of Horns]

[Hats]-

p

*mf p*

*mf p*

[open] 166

*ff*

4 176 11 187 1

*ff*

*ff*

BASS TROMBONE

114

198

205

(v3)

212

219

226

2

1

1

1

ff

sf

sf

sf

sf

sf

sf

ff

ff

sfp

fff

# INCANTATION AND DANCE

BARITONE

John Barnes Chance

Dargo [♩=54] 12      Poco più mosso [♩=66] 3 16 3 [Tubas] 5

*rit.* Tempo I [♩=54] *pp*

Presto [♩=138] *p*

13 14 15 16 17 18 19 20 53 *ff*

3 *feroce* *fff* 1

*fff* 1 65 1

*fff* *ff* 1  
9 bars rest

BARITONE

9 80 2 1 5 f

92 ff

100

14 115 7 ff

127 molto diminuendo pp

7 138 2 mf p

148 16 166 ff

176 4 11 187 2 ff

BARITONE

010274

# INCANTATION AND DANCE

TUBAS

0 057

John Barnes Chance

16

Largo [♩=54]      Poco più mosso [♩=66]      [Flutes only]      [+1st Cl.]

12      3      1

*rit.*      Tempo I [♩=54]

Presto [♩=138]

1      2      3      4      5      6

7      8      9      10      11      12      13      14      15      16      17      18

*Timbalds*

19      20      53      1      2      3      4      5      6      7

8      9      10      11      65      12      13      14      15

70      1      9      80      2      1      5

TUBAS

88

Handwritten number 96 above the staff.

Boxed measure number 92.

Boxed measure number 100. Handwritten numbers 14, 115, 7, 13, 23, 33, 47 above the staff.

Boxed measure number 127 circled in red.

Boxed measure number 138. Handwritten numbers 7, 2, 1, 2, 3 above the staff.

Boxed measure number 148. Handwritten numbers 4, 5, 6, 7, 16 above the staff.

Boxed measure number 166.

Handwritten number 172 and 4 above the staff.

TUBAS

176 11 187 2

198

1

205 2

1 212

219 3

2 226 7

*young talent find*

# INCANTATION AND DANCE

PERCUSSION

0 064

John Barnes Chance

Largo [♩=54] 12 Poco piu mosso [♩=66] 3 16 10 rit. Bass Dr. Tempo I [♩=54]

Presto [♩=138] Maracas *pp* Gong *mp*

1 2 3 4 5 6 Percussion

*mp* + (swirl) Claves *mf* B. Dr. Gourd *f*

+ Where trill is indicated, player should "stir" maracas in small circles, producing a steady hiss; the conventional (one short shaking is indicated later by tremolo notation.

Tamburine *mf*

fast scrape on each eighth-note)

Temple Blocks *f*

53 Timpani Roll

Timbales

R L L L R L R L R L R

*ff* (shake)

+ Whip *ff*

+ The Whip must be extremely loud and sound like a real whip, or else should be omitted.

PERCUSSION

Whip *ff* Whip *ff* Whip *ff* Whip *ff*

65

Whip *ff* Whip *ff* Whip *ff* Whip *ff*

Whip *ff* Whip *ff* Whip *ff* Whip *ff*

80 92 Cymbals *f* Whip *f*

100 *ff* Cym. *f* 14 *f* 1

Cym. 2 1 3

Maracas 127 *tr* *f*

Tambourine *ff* *molto diminuendo* Claves *p*

Bass Drum A *ff* *molto diminuendo* Gourd *p*

*ff* *molto diminuendo*

PERCUSSION

138

Temple Blocks *mf*

*p* Tambourine

Bongos *mf*

148

166 Brass Cymbals. (let ring →)

17	4	<i>ff</i>	1
17	4		1

4

176 *Plates (are the best)*

187 Cym.

Whip *ff*

Cymbals.

B. Dr.

Whip *sf*

*ff*

198

PERCUSSION

- Measures 205-218:** B. Dr. (Bass Drum) *ff*, Whip *ff*, Maracas *ff*, Claves *ff*, Tambourine, Timbales *ff*, Temple Blks. *ff*. Includes a *(Whip)* marking.
- Measures 226-236:** (Tamb.) *ff*, Cym. *ff*, Temple Blks. *ff*, Whip *ff*, Cym. *ff*, Timbales *ff*.

010274

# INCANTATION AND DANCE

TIMPANI

F, G, D, E

0 063

John Barnes Chance

in 3 **Largo** [♩=54] 12 **Poco più mosso** [♩=66] 3 16 10 **Tempo I** [♩=54] 6

*flutes* rit. 1

Tune

in 4 **Presto** [♩=138] 20

53 white

percussion soli

ff-pp

w/ claves

2 3 4

5 6 7 8

70

1 trumpets 9 2 1

DAMP

92 2

95

100

6 14 8

© Copyright MCMLXIII by Boosey & Hawkes, Inc. All rights reserved.

QMB-317

Printed in the U. S. A.

Timbales

TIMPANI

trumpets

115 12 127 3 130 11 8 138 10 148 Muted+

discussio  
sol

p

2 3

4 5

6 7

8 9

166 6 Muted

172

p

176 11 187 2 (not muted)

WWRUN

ff

193

sf sf sf sf sf sf sf sf

\*Folded handkerchiefs on heads near rim opposite playing area

TIMPANI

198

ff sf sf sf 1

ff

205

Just perc R L R L R

don't speed up

ff 2

212

ff 2

219

sf 1

226

Brass

ff sf Brass

ff