

PIANO SOLO

the twilight saga

# new moon

THE SCORE

MUSIC BY ALEXANDRE DESPLAT

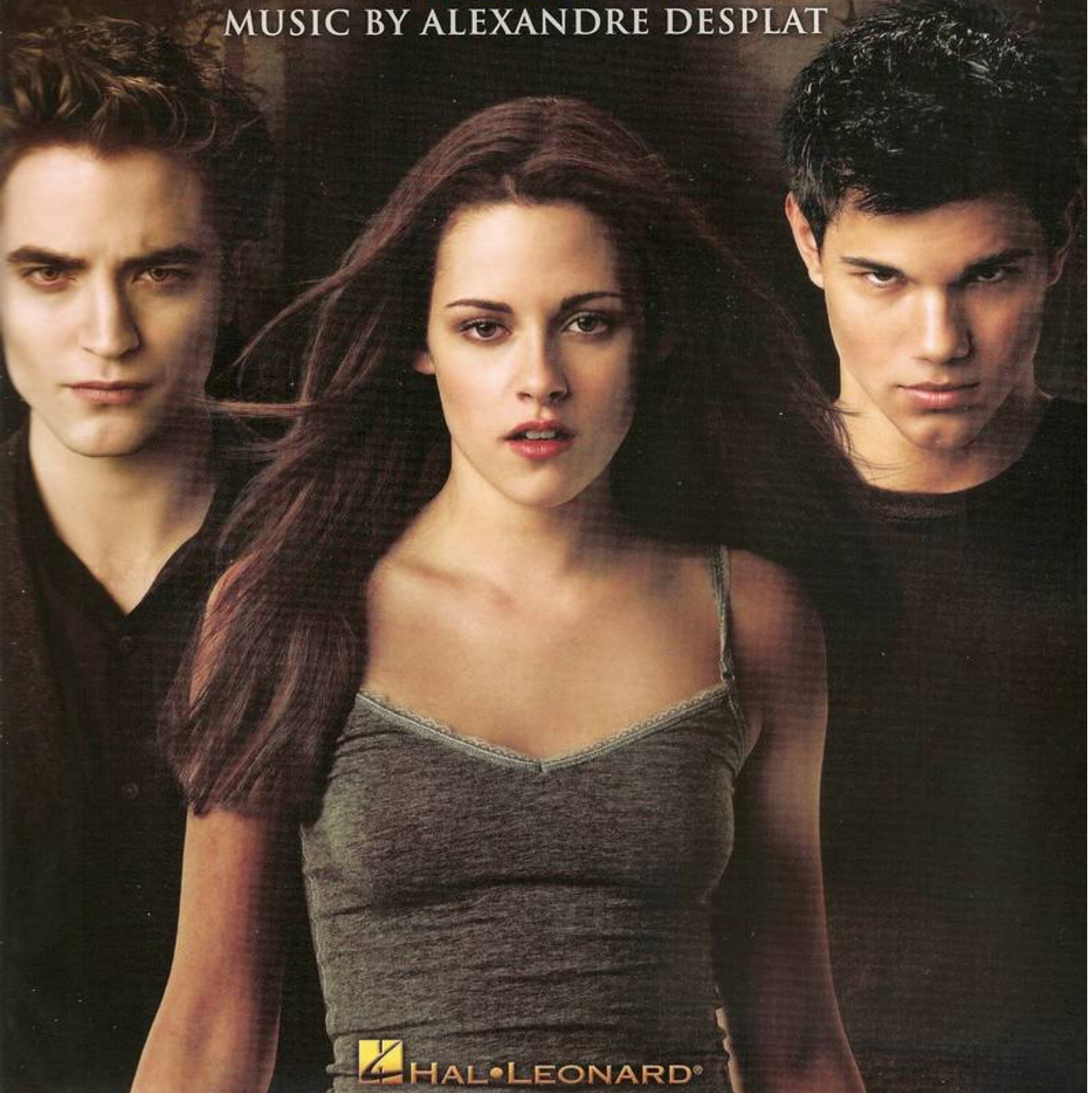

 HAL•LEONARD®

the twilight saga

## new moon

THE SCORE  
MUSIC BY ALEXANDRE DESPLAT

2	25
NEW MOON (THE MEADOW)	ADRENALINE
7	29
ROMEO & JULIET	DREAMCATCHER
10	34
VOLTURI WALTZ	TO VOLTERRA
13	38
EDWARD LEAVES	YOU'RE ALIVE
18	41
I NEED YOU	THE CULLENS
20	46
MEMORIES OF EDWARD	MARRY ME, BELLA
22	51
ALMOST A KISS	FULL MOON

SUMMIT ENTERTAINMENT PRESENTS "THE TWILIGHT SAGA: NEW MOON"

A TEMPLE HILL PRODUCTION IN ASSOCIATION WITH MAVERICK/IMPRINT AND SUNSWEPT ENTERTAINMENT. KRISTEN STEWART, ROBERT PATTINSON, TAYLOR LAUTNER, ASHLEY GREENE, RACHELLE LEFEBVRE, BILLY BURKE, PETER FACINELLI, ELIZABETH REASER, NIKKI REED, KELLAN LUTZ, JACKSON RATHBONE, ANNA KENDRICK, WITH MICHAEL SHEEN AND DANITA FANNING. CREDITS BY JOSEPH AMOLETON, C.S.A. MUSIC BY ALEXANDRE DESPLAT. EXECUTIVE PRODUCERS ALEXANDRA PATSAVAS, COSTUME DESIGNER TISH MONAGHAN, EDITOR PETER LAMBERT. PRODUCED BY DAVID BRISSON. DIRECTOR OF PHOTOGRAPHY JAVIER AGUIRRE-SAROE. EXECUTIVE PRODUCERS BILL BANNERMAN, EXECUTIVE PRODUCERS MARTY BOWEN, GREG MOORADIAN, MARK MORGAN, GUY OSEARY. PRODUCED BY WYCK GODFREY, KAREN ROSENHELT. BASED ON "NEW MOON" BY STEPHENIE MEYER. SCREENPLAY BY MELISSA ROSENBERG. DIRECTED BY CHRIS WEITZ.

**PG-13** PARENTS STRONGLY CAUTIONED  
Some Material May Be Inappropriate for Children Under 13  
Some Violence and Action

11.20.09

www.newmoonthemovie.com

ISBN 978-1-4234-9062-3

**HAL LEONARD®**  
CORPORATION

7777 W. BLUEMOUND RD., P.O. BOX 13819 MILWAUKEE, WI 53213

In Australia Contact:

**Hal Leonard Australia Pty. Ltd.**  
4 Lentara Court  
Cheltenham, Victoria, 3192 Australia  
Email: ausadmin@halleonard.com.au

For all works contained herein:

Unauthorized copying, arranging, adapting, recording, Internet posting, public performance, or other distribution of the printed music in this publication is an infringement of copyright. Infringers are liable under the law.

Visit Hal Leonard Online at  
[www.halleonard.com](http://www.halleonard.com)

# NEW MOON

Composed by ALEXANDRE DESPLAT

Moderately fast

The third system features a first ending bracket labeled '2.' that leads to a second ending. The right hand melody is more melodic and expressive, while the left hand continues with its rhythmic accompaniment.

(8va)-----

# ROMEO & JULIET

Composed by ALEXANDRE DESPLAT

Moderately slow

# VOLTURI WALTZ

Composed by ALEXANDRE DESPLAT

Moderately

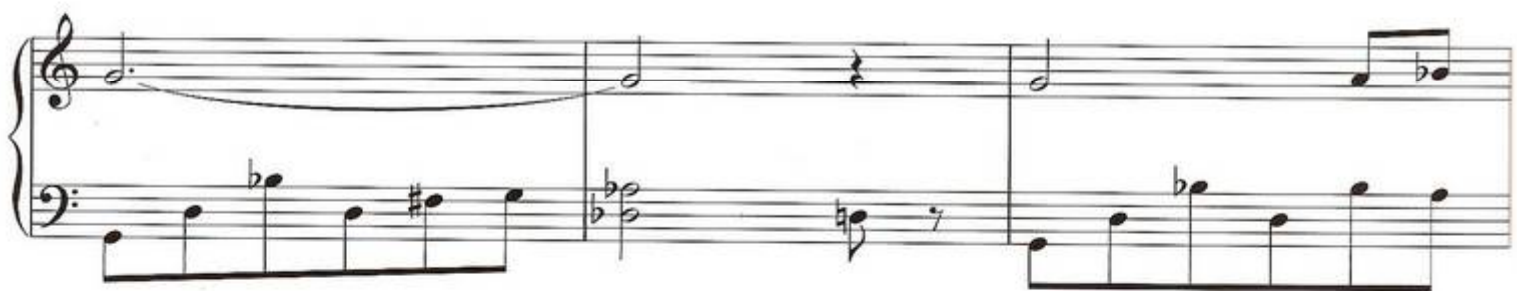

# EDWARD LEAVES

Composed by ALEXANDRE DESPLAT

Moderately slow, expressively

*8va* -----

*p*

*Pedal ad lib. throughout*

*(8va)* -----

*(8va)-7*

*8va*

(8va) -----

(8va) -----

# I NEED YOU

Composed by ALEXANDRE DESPLAT

Moderately slow

# MEMORIES OF EDWARD

Composed by ALEXANDRE DESPLAT

Moderately

*Pedal ad lib. throughout*

# ALMOST A KISS

Composed by ALEXANDRE DESPLAT

Moderately slow

*p*

*Pedal ad lib. throughout*

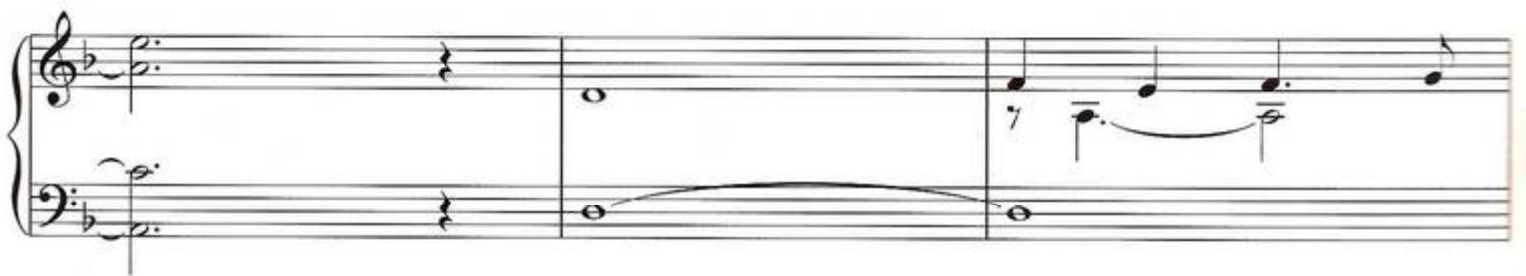
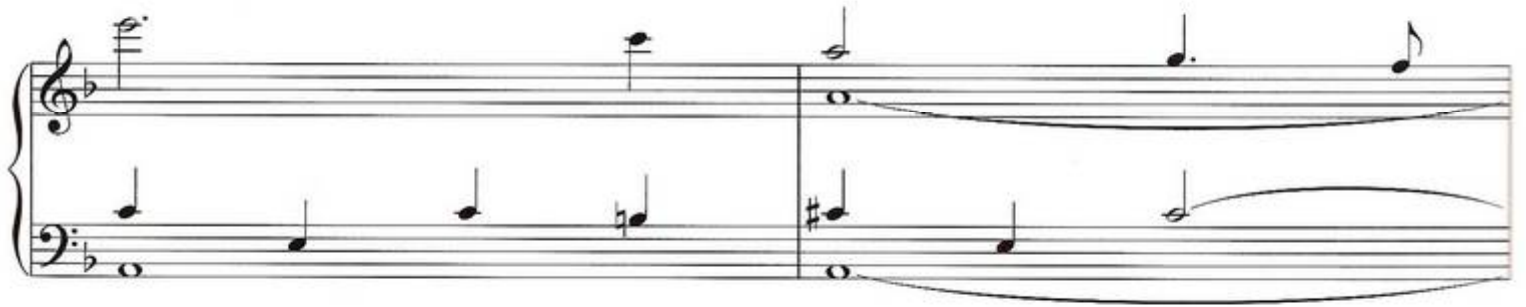
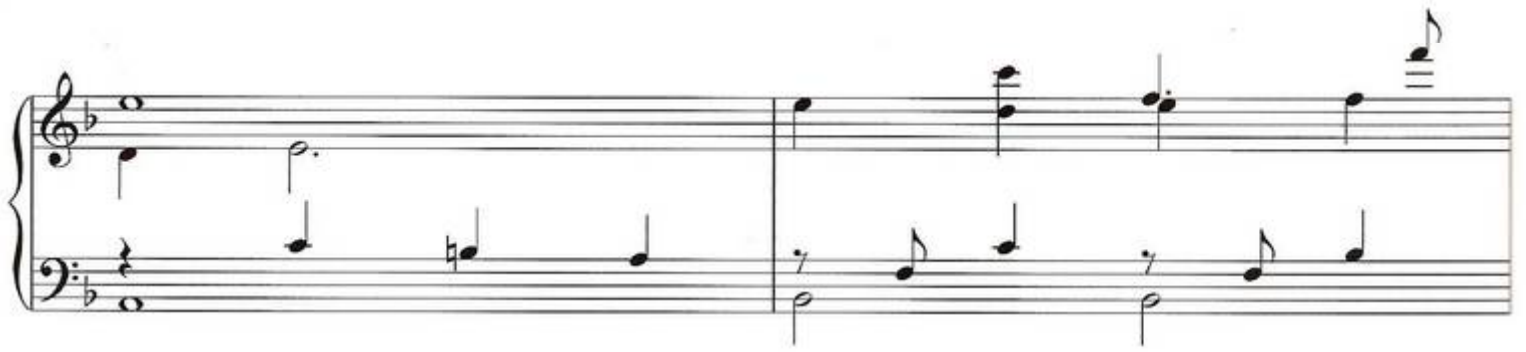
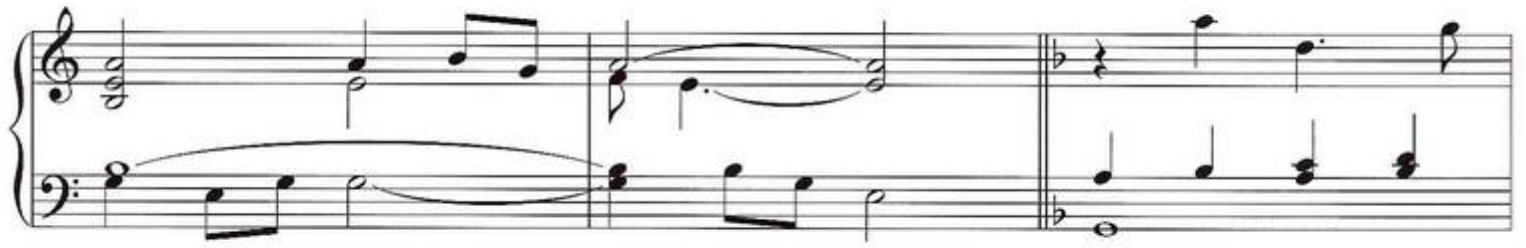

# ADRENALINE

Composed by ALEXANDRE DESPLAT

Moderately

*Pedal ad lib. throughout*

Faster, more steadily

Ped.

loco

# DREAMCATCHER

Composed by ALEXANDRE DESPLAT

Moderately

8va

(8va)

# TO VOLTERRA

Composed by ALEXANDRE DESPLAT

Moderately

*Ped.* \_\_\_\_\_

# YOU'RE ALIVE

Composed by ALEXANDRE DESPLAT

Moderately slow

# THE CULLENS

Composed by ALEXANDER DESPLAT

Moderately slow, expressively

*Pedal ad lib. throughout*

(8va) -----

(8va) -----

(8va)-7

# MARRY ME, BELLA

Composed by ALEXANDRE DESPLAT

Moderately

*Pedal ad lib. throughout*

8va-7

8va-----7

3 3

3 3

3 3

3 3

L.H.

L.H.

Ped.

(Pedal ad lib.)

*p*

# FULL MOON

Composed by ALEXANDRE DESPLAT

Moderately

*mp*

2.

8va

(8va)

(8va)

Ped.

(8va)

(8va)

8vb
