Fantaisie - Impromptu.

(Oeuvre posthume. Vers 1834.)(Op. 66.)

(Publié par J. Fontana.)

Fr. Chopin.

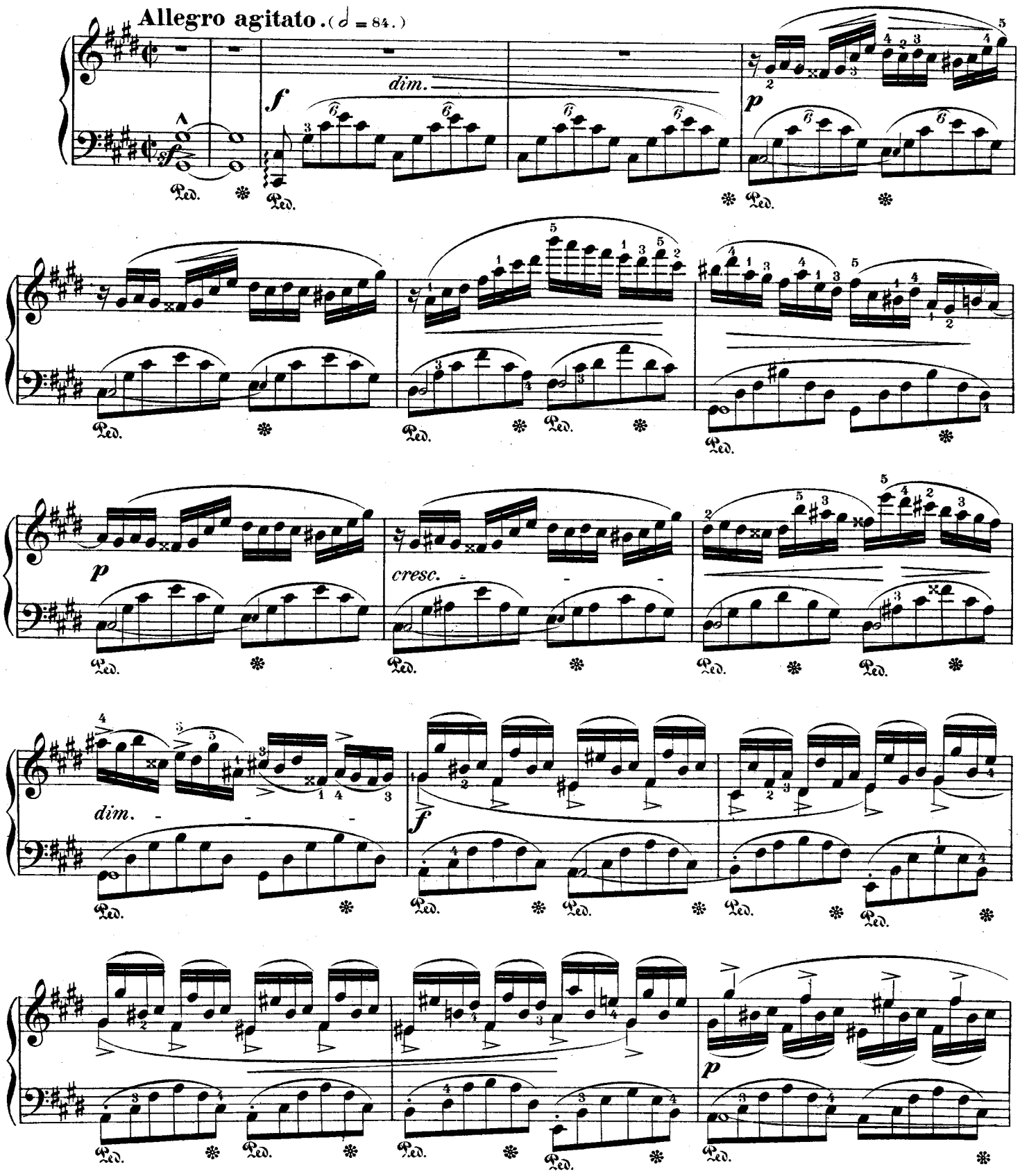

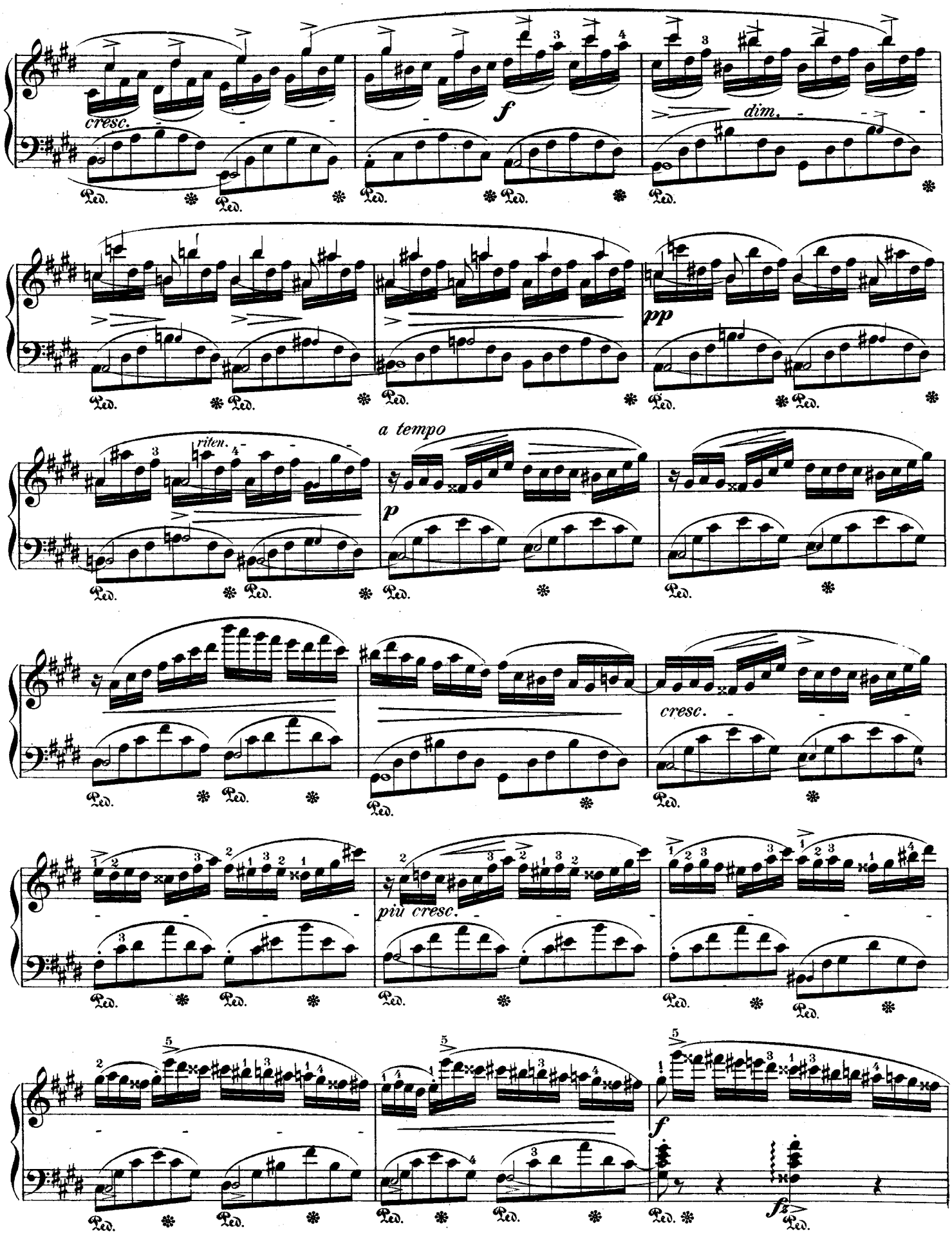
cresc.
f
dim.
pp
riten.
a tempo
p
cresc.
più cresc.
f
fz
Ped.

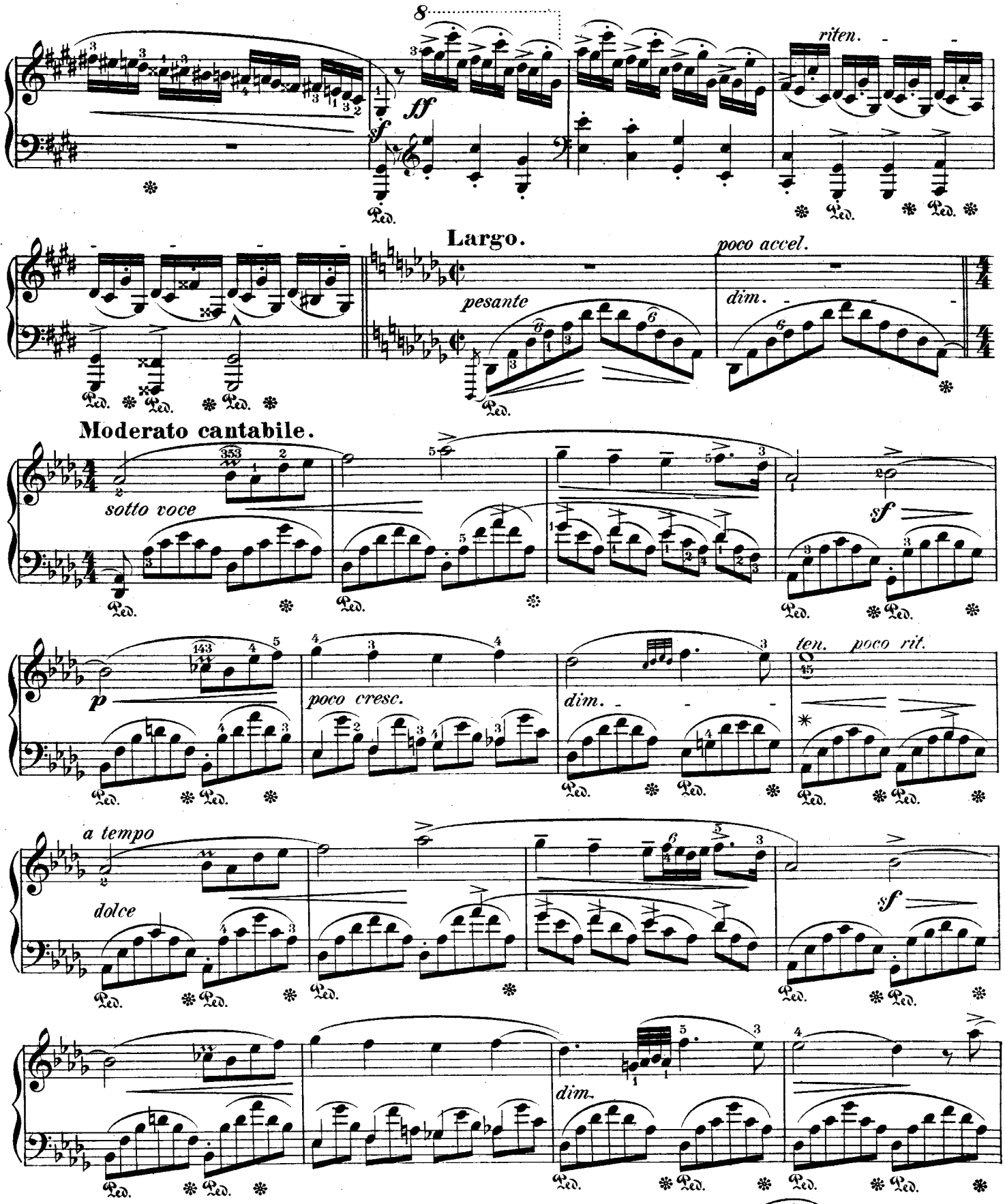

✳ Die Warschauer Ausgabe hat in der zweiten Hälfte dieses Taktes im Basse:

Die neue Schlesingersche (J. Fontana):

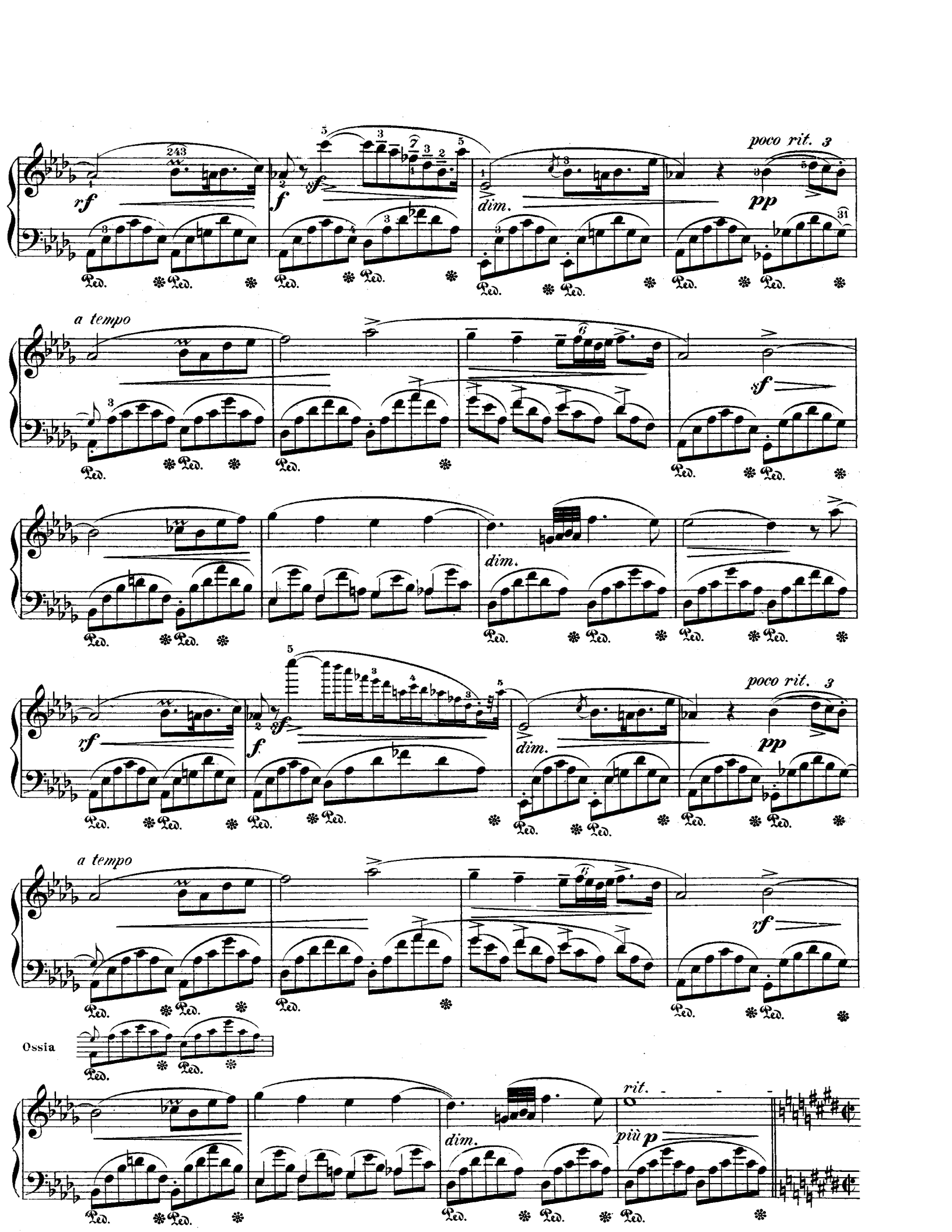
poco rit. 3
rf
f
sf
dim.
pp
a tempo
sf
dim.
poco rit. 3
rf
f
sf
dim.
pp
a tempo
rf
Ossia
rit.
più p
dim.

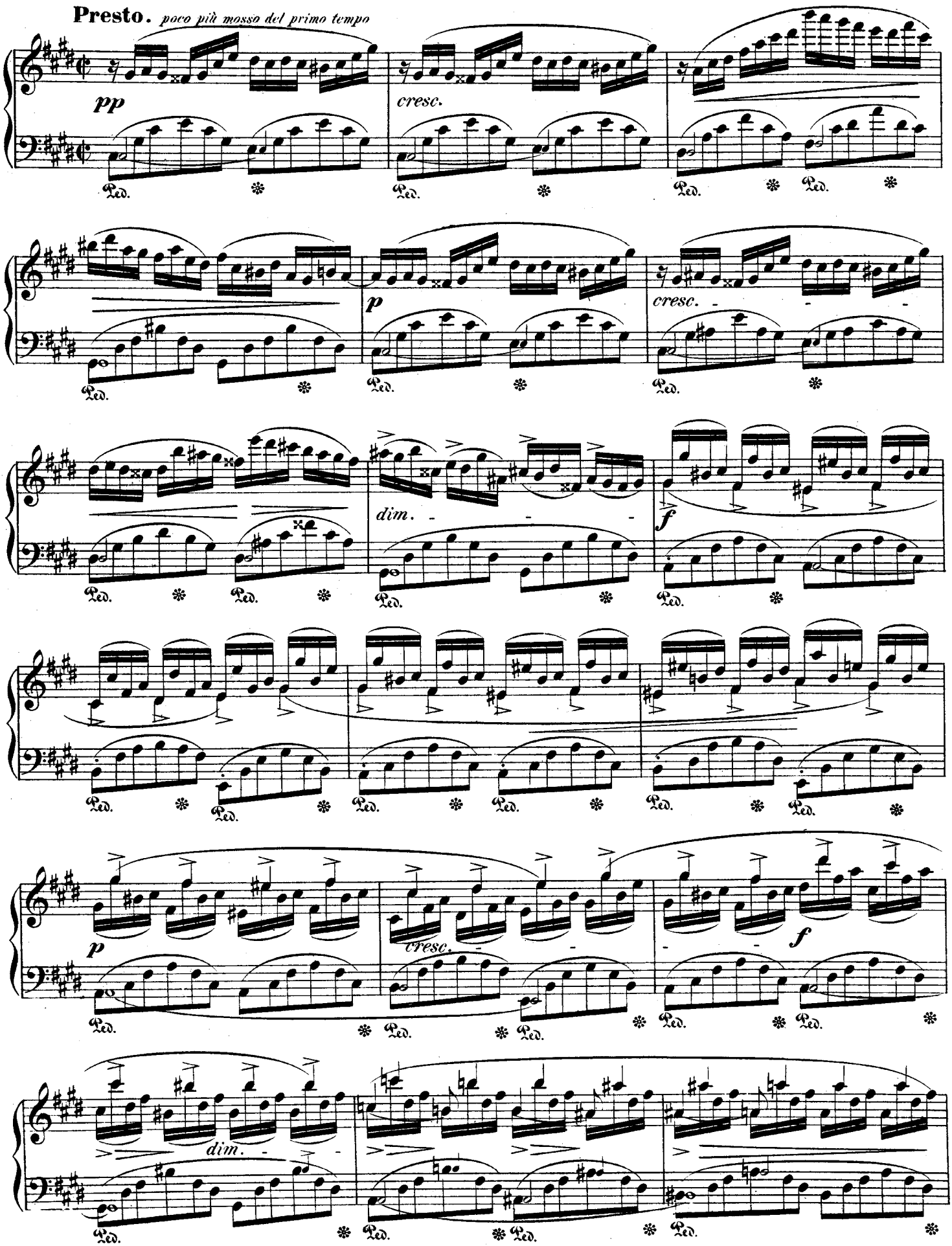
Presto. poco più mosso del primo tempo
pp
cresc.
p
cresc.
dim.
f
p
cresc.
f
dim.
Ped.

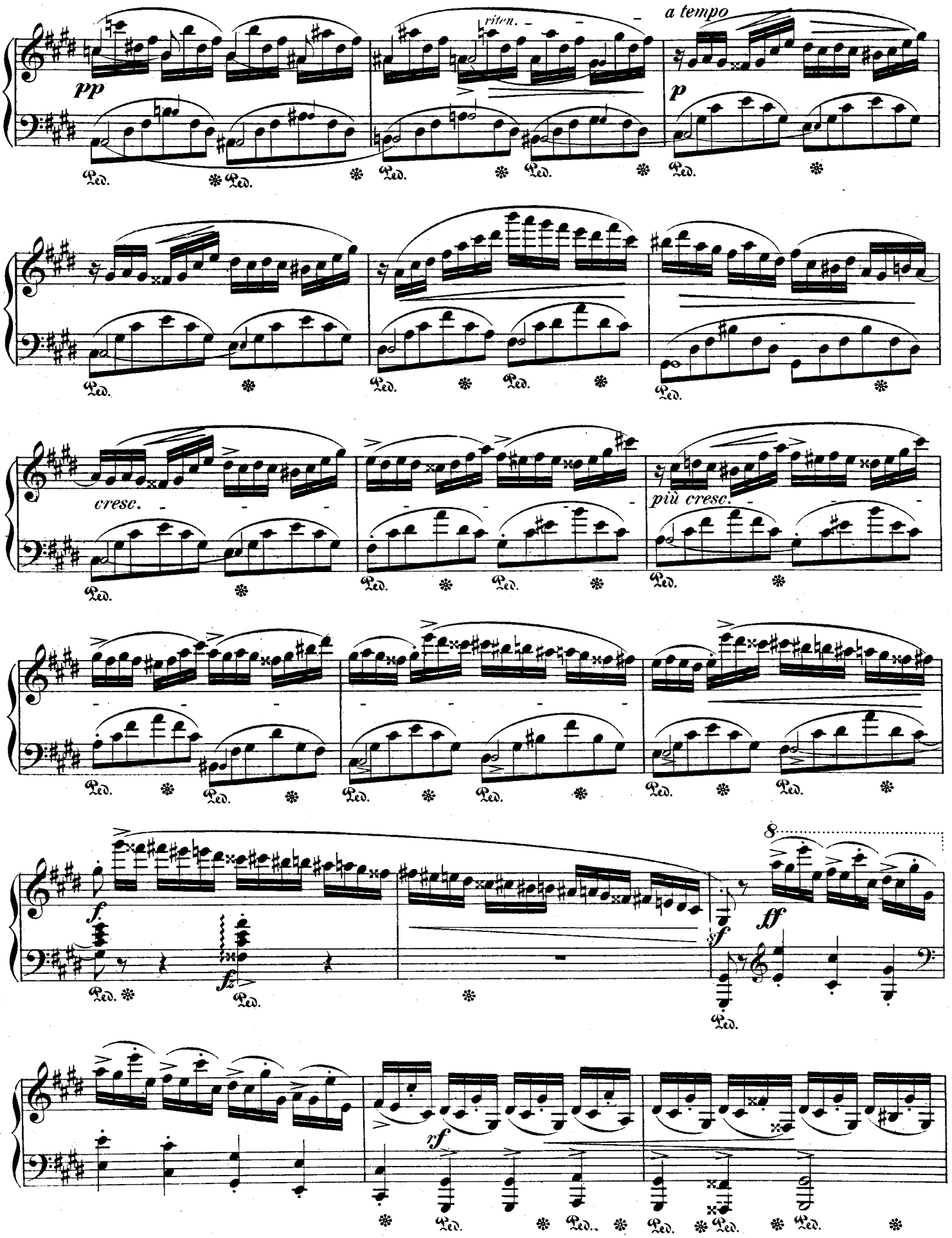
pp
riten.
a tempo
p
Ped.
cresc.
più cresc.
f.
fz
sf
ff
8
rf

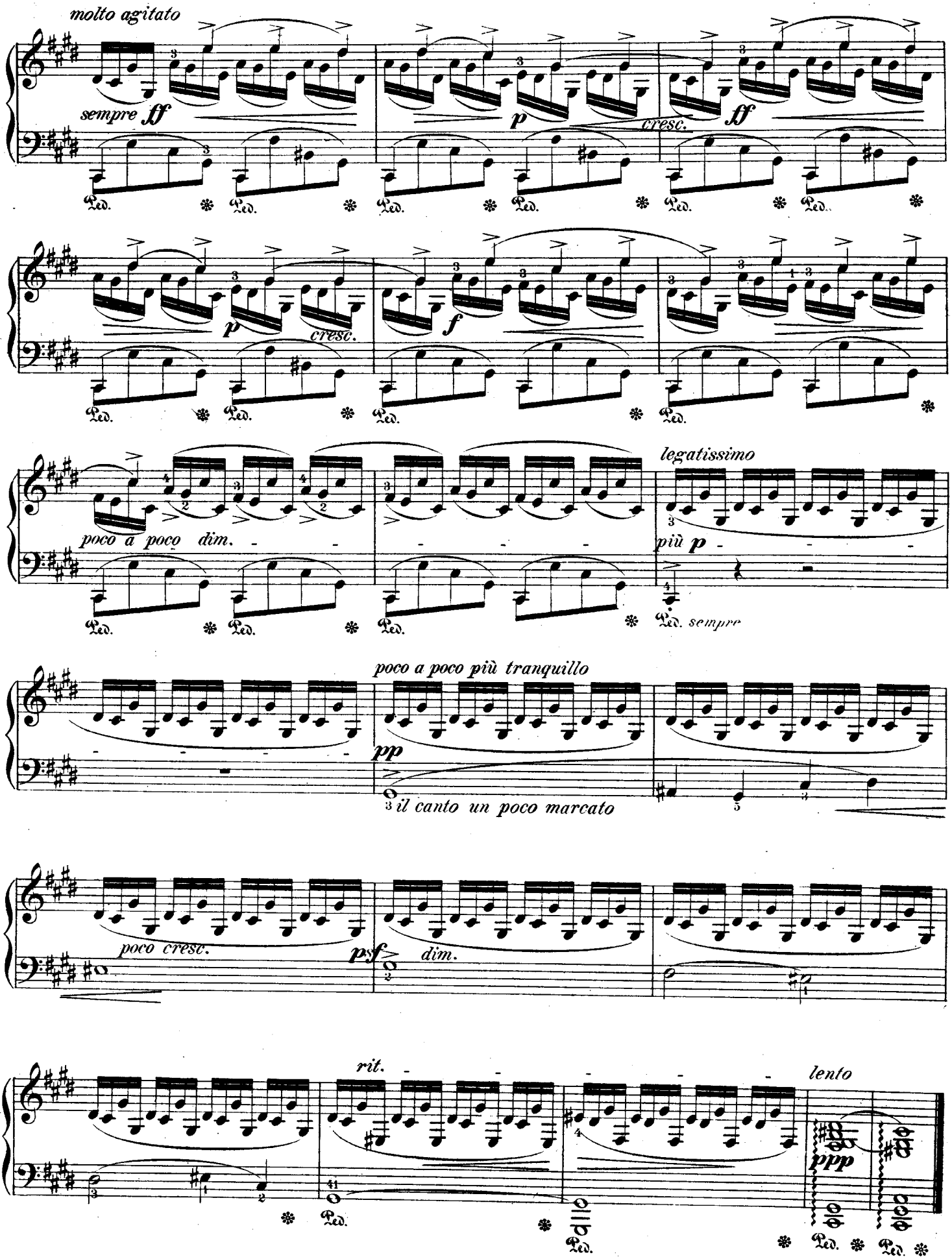
molto agitato
sempre ff
p
cresc.
ff
p
cresc.
f
legatissimo
poco a poco dim.
più p
Ped. sempre
poco a poco più tranquillo
pp
il canto un poco marcato
poco cresc.
psf
dim.
rit.
lento
ppp
Ped.