

Flute I-II

ABBA GOLD

227

"Dancing Queen"

arr. Ron Sebregts

2 50 Flute I-II 55 "Mamma Mia" *mf*

60

65 *mf* 70

75 *f* 80

85 *mp*

90 *f*

95

100 *f* $\text{♩} = 96$

"Fernando" 5 *mf*

110 115 **4** $\frac{2}{4}$ **C**

tutti

Flute I-II

120

125

130

135

"The winner takes it all"

140 rall. 2

145

150

155

1. 2.

160

165

1. 2.

170

+Picc.

Oboe I

ABBA GOLD

227

arr. Ron Sebregts

"Dancing Queen" ♩ = 100

5

10

15 6

25

30 3

35

40

45

50 55 2

"Mamma Mia" ♩ = 136

mf

Oboe I

2

60

2

65

mf

2

70

75

mf

75

f

80

mp

85

90

f

95

f

100

f

♩ = 96

"Fernando"
12

2/4

Oboe I

tutti

115

f

120

125

130

135

140 *rall.* "The winner takes it all"

145

ff

150

f

155

1. 2. *f*

165

1. 2.

ff

170

Clarinet I

ABBA GOLD

227
arr. Ron Sebregts

"Dancing Queen" ♩ = 100

"Mamma Mia" ♩ = 136

Clarinet I

2

80

85

90

95

100

$\text{♩} = 96$

"Fernando" 5

110

115

tutti

120

125

130

135

140

rall.

"The winner takes it all" $\text{♩} = 120$

145

150

155

160

165

170

mp

f

mf

ff

f

ff

1. 2.

1. 2.

Clarinet II

ABBA GOLD

227

arr. Ron Sebregts

"Dancing Queen" ♩ = 100

55 "Mamma Mia" 65

Clarinet II

2

90 *f*

95

100 *f* "Fernando" *tutti* $\text{♩} = 96$

115

120 *f*

125

130

135 *mf*

140 *rall.* "The winner takes it all" $\text{♩} = 120$ *ff*

145

150 *f*

155

160 *f*

165

170 *ff*

Clarinet III

ABBA GOLD

227

"Dancing Queen" ♩ = 100

arr. Ron Sebregts

Clarinet III

2

95 *f* *f*

100 *f* = 96 "Fernando" 12

115 *tutti* *f*

120 *f*

125

130

135 *mf* 2 3 140 *rall.*

"The winner takes it all" *ff* 145

150 *f*

155 1.

2. 160 *f* 165

1. 2. 170 *ff*

Alto Sax. I

ABBA GOLD

5

arr. Ron Sebregts

"Dancing Queen" ♩ = 100

Alto Sax. I

2

Alto Sax. I

125

130

135

140 *rall.* "The winner takes it all" *ff*

145

150 *f*

155 1. 2. 160 *f*

165

170 *ff*

Alto Sax. II

ABBA GOLD

227

"Dancing Queen" ♩ = 100

arr. Ron Sebregts

7 *f*

12

18

24 *f*

29

34 *f*39 *f*

45

50

55

"Mamma Mia" ♩ = 136

3

f

Alto Sax. II

61

66

71

76

81

94

98

101

$\text{♩} = 96$

"Fernando"

106

110

114

Tutti

118

Alto Sax. II

3

123

128

133

138

142 "The winner takes it all" ♩ = 120

148

154

160

167

Tenor Sax.

ABBA GOLD

227 arr. Ron Sebregts

"Dancing Queen" ♩ = 100

5

10

15

20

25

30

35

40

45

50

55

"Mamma Mia" ♩ = 136

3

2

60

Tenor Sax.

65

70

75

80

95

100

♩ = 96

105

"Fernando"

110

115

tutti

120

Tenor Sax.

125

3

130

135

140

rall.

"The winner takes it all" ♩ = 120

145

150

155

1.

2.

160

165

1.

2.

170

Horn I-II

ABBA GOLD

227

arr. Ron Sebregts

"Dancing Queen" ♩ = 100

Horn I-II

2

60

65

70

75

80

7

95

100

♩ = 96

"Fernando"

105

110

115

Horn I-II

tutti

3

120

125

130

135

140 rall.

"The winner takes it all" ♩ = 120

145

150

155

160

165

170

Horn III

ABBA GOLD

227

arr. Ron Sebregts

"Dancing Queen" ♩ = 100

"Dancing Queen" ♩ = 100

f

4

8

13

17

24

32

37

40

44

48

52

"Mamma Mia" ♩ = 136

3

Horn III

59 *f* *mf*

64

69

74

79 *f*

84 *f*

97 *f* ♩ = 96

101 "Fernando" *p*

106

110

114

117 *Tutti* *f*

Horn III

119

123

128

132

136

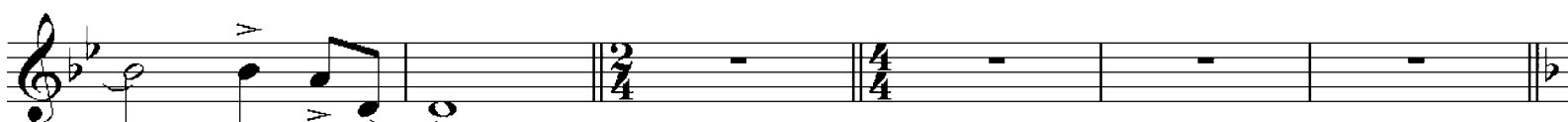

rall. *ff*

142

"The winner takes it all" ♩ = 120

148

ff

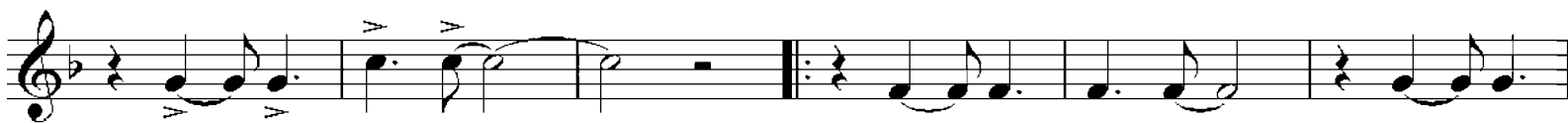

154

f

160

165

f

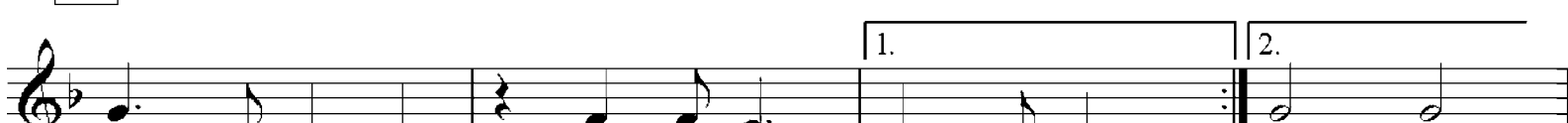

169

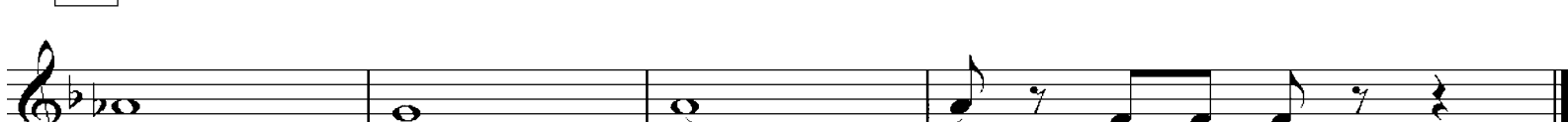

ff

Horn IV

"Dancing Queen" ♩ = 100

ABBA GOLD

227 arr. Ron Sebregts

f

5

10

15

4

f

25

4

f

3

35

f

3

40

45

50

55 "Mamma Mia" 3

Horn IV

2

60

65

70

75

80

7

95

100

♩ = 96

"Fernando"

105

p

110

115

tutti

f

Horn IV

120

125

130

135 *ff*

140 *rall.* "The winner takes it all" *ff*

145

150

155

160 1. 2. *f*

165 1. 2.

170 *ff*

Detailed description of the musical score: The score is for Horn IV, measures 120-170. It begins with a steady eighth-note pattern in G major (one flat). At measure 125, there is a change in rhythm and dynamics. Measure 135 is marked *ff* and features accents. Measure 140 is marked *rall.* and contains the title "The winner takes it all" with a *ff* dynamic. The score includes first and second endings at measures 160 and 165. The final measure, 170, is marked *ff* and ends with a double bar line.

Trumpet I

ABBA GOLD

227

"Dancing Queen" ♩ = 100

arr. Ron Sebregts

Trumpet I

95 **4** *f*

100 **♩ = 96** "Fernando" *mf* **duet** 105

110

115 **tutti** *f*

120

125 130

135 **2** **3** *mf*

140 **rall.** "The winner takes it all" **♩ = 120** *ff*

145 150 *f*

155 1. **ff**

2. 160 *f* 165

1. 2. 170 *ff*

Trumpet II

ABBA GOLD

227

arr. Ron Sebregts

"Dancing Queen" ♩ = 100

"Mamma Mia" ♩ = 136

Trumpet II

4 95

f

100 $\text{♩} = 96$ "Fernando" 105 duet

mf

110

mf

115 tutti

f

120

f

125 130

mf

135 2 $\frac{2}{4}$

mf

"The winner takes it all" $\text{♩} = 120$

140 rall.

mf

145 150 *f*

mf

155

f

1. 160 2. *f*

f

165 1. 2. 170 *ff*

f

Trumpet III

ABBA GOLD

227

arr. Ron Sebregts

"Dancing Queen" ♩ = 100

"Mamma Mia" ♩ = 136

Trumpet III

2 [85]

90 4 95 *f* *f* $\text{♩} = 96$ "Fernando" 12 115

tutti 120 *f* 125 130 135 2 3 *mf* 140 rall. "The winner takes it all" $\text{♩} = 120$ 145 *ff* 150 *f* 155 1. 2. 160 *f* 165 1. 2. 170 *ff*

Trombone I

"Dancing Queen" ♩ = 100

ABBA GOLD

227
arr. Ron Sebregts

Measures 1-3. Dynamics: *f*

Measures 13-15. Dynamics: *f*

Trombone I

2

50

55

"Mamma Mia" ♩ = 136

60

65

70

75

80

7

95

100

♩ = 96

"Fernando"

12

115

Trombone I

120

tutti

f

3

125

130

135

ff

mf

140

rall.

"The winner takes it all" ♩ = 120

145

ff

150

f

155

1.

2.

160

f

165

1.

170

2.

ff

Trombone II

ABBA GOLD

arr. Ron Sebregts

"Dancing Queen" ♩ = 100

*f*

5

10

15

20

*f*

25

*f*

30

*f*

35

*f**f*

40

45

50

Trombone II

55

"Mamma Mia" ♩ = 136

2

60

65

70

75

80

95

100

♩ = 96

"Fernando" 12

115

Trombone II

tutti

120

3

125

130

135

140

rall.

"The winner takes it all" ♩ = 120

145

150

155

1.

2.

160

165

1.

2.

170

Trombone III

ABBA GOLD

227

arr. Ron Sebregts

"Dancing Queen" ♩ = 100

5

10

15

20

25

30

35

40

Trombone III

2

45

50

55

"Mamma Mia" ♩ = 136

60

65

70

75

80

95

11

100

f

♩ = 96

"Fernando"

12

115

Eleventh staff of music, measures 105-115. Includes time signature changes to 2/4 and common time (C).

tutti

Trombone III

120

3

125

130

135

140

rall.

"The winner takes it all" ♩ = 120

145

150

6

1.

2.

160

165

1.

2.

170

Drums "Dancing Queen" $\text{♩} = 100$

ABBA GOLD

227 arr. Ron Sebregts

Drums

2

50

55 "Mamma Mia" $\text{♩} = 136$
6

65

70

75

80

90

95

100

"Fernando"
S.D. 105

110

Drums

115

120

tutti
S.D.

T.T.
mf

f

125

130

135

3

mf

140

rall.

"The winner takes it all"

ff

145

150

155

1.

160

165

1.

170

Timpani

ABBA GOLD

227 *arr. Ron Sebregts*

"Dancing Queen" ♩ = 100

16 17 15

f *f* *f*

55 "Mamma Mia" ♩ = 136

2

mf

60

14

f

80

11

f *f*

95

100

♩ = 96 "Fernando" 115

3 12

f *f*

tutti

140 rall.

20

mp *mf* *ff*

"The winner takes it all" ♩ = 120

4 2 7

ff

1.

2.

160

7

1.

2. 3

ff

Percussion

ABBA GOLD

227

arr. Ron Sebregts

"Dancing Queen" ♩ = 100

Shaker (maracas ad lib.)

Percussion

2

Percussion

"Fernando" Glockensp. 110 115 **5** **4**

Glockensp. tutti 120 **f**

125 **3** Glockensp. **f**

130

135 **2** 140 rall.

"The winner takes it all" ♩ = 120 145 **f**

150 **7** 1. 2. Glockensp. **f**

160 165

170 1. 2. **ff**

ABBA GOLD

227

arr. Ron Sebregts

"Dancing Queen" ♩ = 100

2 Glockensp. 5 12 Tambourine *f*

3 Glockensp. *f*

25 30 Glockensp. 3 *f*

35 4 *f*

40 55 Xylophone "Mamma Mia" ♩ = 136 *mf*

60

8 Xylo. *mf*

75

Cornet I

ABBA GOLD

227

arr. Ron Sebregts

"Dancing Queen" ♩ = 100

f

5

10

15

20

mf

f

25

mf

30

f

35

40

f

45

55 "Mamma Mia" ♩ = 136

50

2

mf

60

65

mf

70

75

Cornet I

2

80 *f*

85 *mp*

90 *f*

95 *f*

100 *f* *tutti*

♩ = 96 "Fernando" 12 115

120

125 130

135 2 3 *mf*

140 *rall.* *ff* "The winner takes it all" ♩ = 120 145

150 *f*

155 1. 2. 160 *f*

165 1.

2. 170 *ff*

Cornet II

ABBA GOLD

227 arr. Ron Sebregts

"Dancing Queen" ♩ = 100

5

10

15

8

25

5

35

3

40

45

50

"Mamma Mia" ♩ = 136

55

23

80

95

Eleventh staff of music for 'Mamma Mia', continuing the eighth-note melody with accents and a dynamic marking of *f*.

Cornet II

2

100

♩ = 96

"Fernando"

12

115

tutti

120

f

125

130

135

2

140

rall.

"The winner takes it all" ♩ = 120

mf

ff

145

150

f

155

1.

2.

160

f

165

1.

2.

170

ff

Alto I

ABBA GOLD

arr. Ron Sebregts

"Dancing Queen" ♩ = 100

"Dancing Queen" (♩ = 100): This section starts at measure 1 and ends at measure 55. It features a driving eighth-note melody. Measure 1 is marked with a forte (*f*) dynamic. Measure numbers 5, 10, 15, 25, and 35 are indicated in boxes. There are two measures with a fermata and a '4' above them, located at measures 22 and 28. The section concludes with a double bar line at measure 55.

"Mamma Mia" (♩ = 136): This section begins at measure 56. It starts with a similar eighth-note pattern. Measure 56 is marked with a forte (*f*) dynamic. The section ends with a double bar line and a fermata at measure 59.

2

65

Alto I

70

2

75

80

7

95

100

♩ = 96

"Fernando"

105

110

115

tutti

120

Alto I

125

130

135

140 rall.

"The winner takes it all" ♩ = 120

145

150

155

1. 160

2.

165

1. 170

2.

170

Alto II

ABBA GOLD

arr. Ron Sebregts

"Dancing Queen" ♩ = 100

4 *f*

8

13

17

24 *f*

32 *f*

37 *f*

40

44

49

52

55

"Mamma Mia" ♩ = 136

9

Alto II

65

71

76

81

94

98

101

106

110

114

Tutti

118

121

Alto II

123

128

132

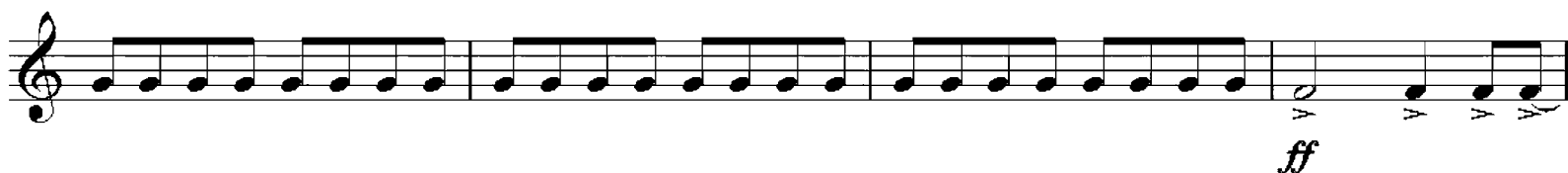

136

rall.

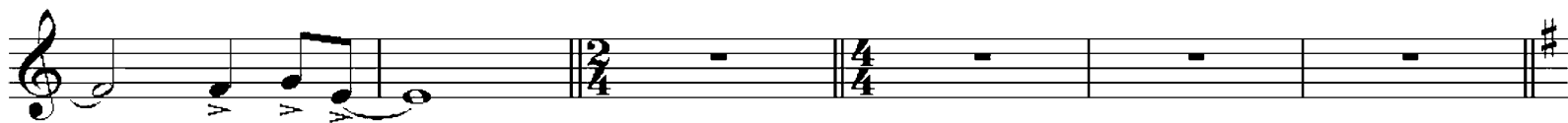

"The winner takes it all"

♩ = 120

142

148

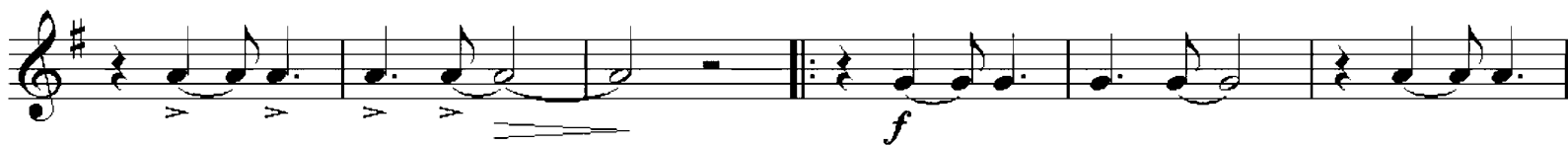

154

160

165

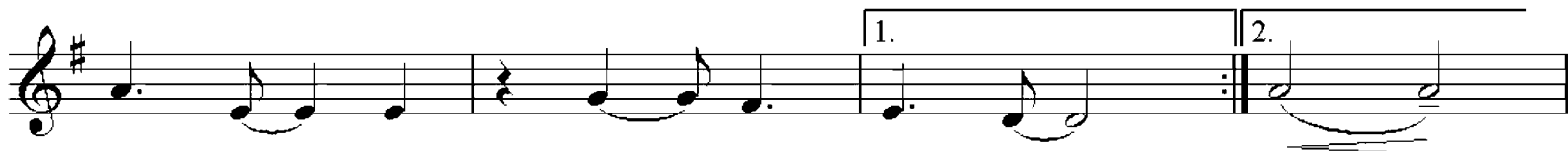

169

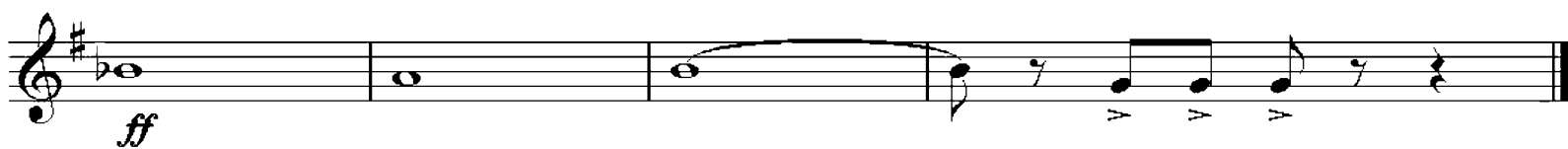

ABBA GOLD

227

Tenor I

"Dancing Queen" ♩ = 100

arr. Ron Sebregts

"Mamma Mia" ♩ = 136

3

2

Tenor I

60 *f* *mf*

65

70

75

80 *f*

7

95 *f*

100 *f* ♩ = 96 "Fernando"

105 *p*

110

115 2/4 C

Tenor I

tutti

120

3

125

130

135

140 rall.

"The winner takes it all" ♩ = 120

145

150

155

1.

2.

160

165

170

Tenor II

ABBA GOLD

227 *arr. Ron Sebregts*

"Dancing Queen" ♩ = 100

5

10

15

4

f

25

4

f

35

3

f

40

45

50

55 "Mamma Mia" ♩ = 136

55

9

2 65 Tenor II 70

75

80

7

95

100 ♩ = 96 "Fernando" *p*

105

110

115 $\frac{2}{4}$ C

tutti *f*

120

Tenor II

125

3

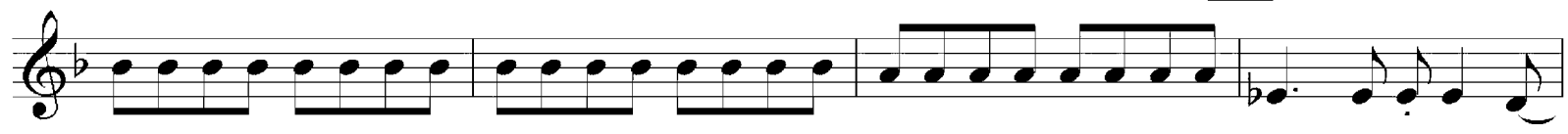

130

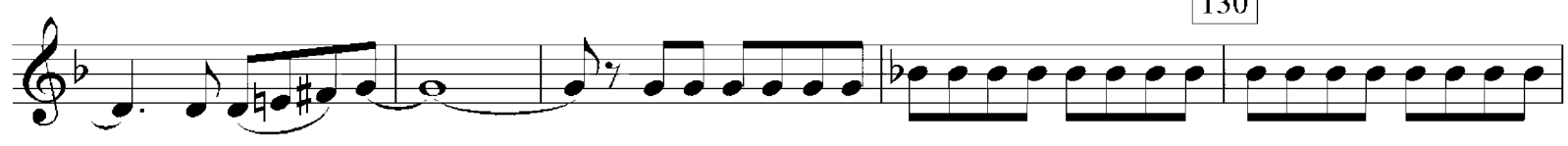

135

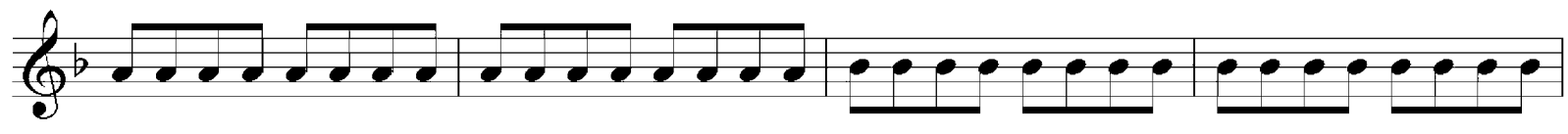

140 *rall.*

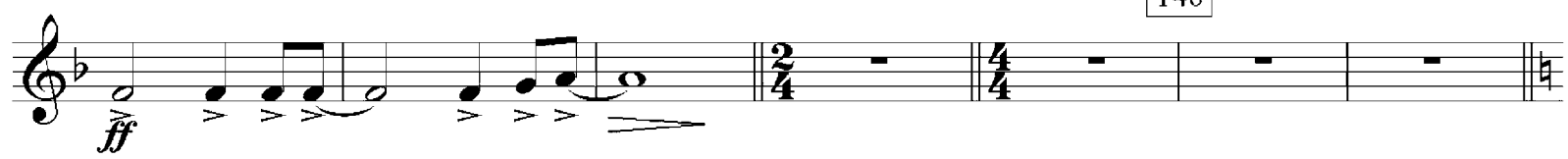

"The winner takes it all" ♩ = 120

145

150

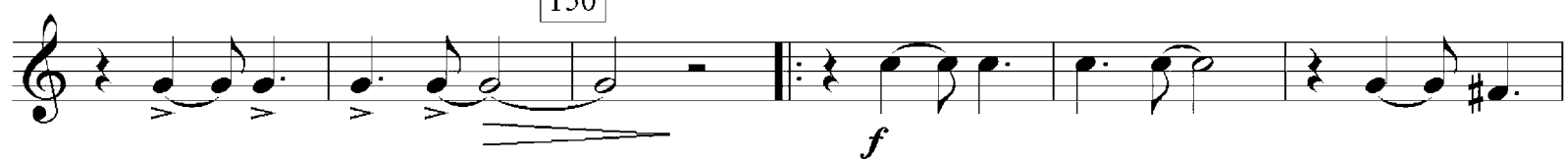

155

160

165

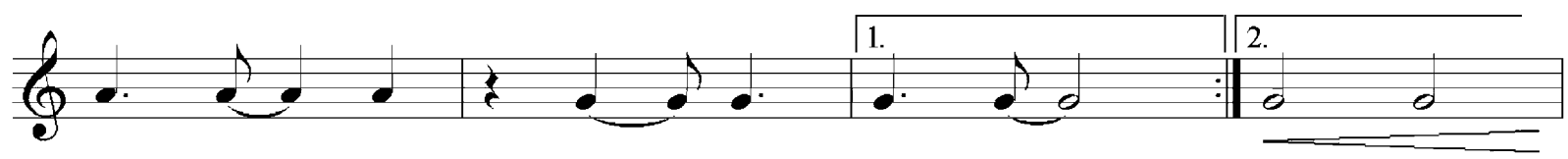

170

Baritone Bb

ABBA GOLD

"Dancing Queen" ♩ = 100

"Mamma Mia" ♩ = 136

Baritone B♭

2

60 *f* *mf*

65

70

75

80 *f*

7

95 *f*

100

105 *f* ♩ = 96 "Fernando" *p*

110

115

115 $\frac{2}{4}$ C

Baritone B \flat

tutti

120

f

125

130

135

ff

140 *rall.*

"The winner takes it all" ♩ = 120

mf

ff

145

150

155

f

1. | 2.

160

f

165

1. | 2.

170

ff

Bass I

ABBA GOLD

arr. Ron Sebregts

"Dancing Queen" ♩ = 100

5

10

15

7 7

35 2

40 *f*

45

50

55

"Mamma Mia" ♩ = 136

60

65

70

75

80

Bass I

7 *f*

95 *f* $\text{♩} = 96$

100

"Fernando" 11 115 2 *tutti*

120 *p*

125

130

135

140 *rall.* *ff* "The winner takes it all" $\text{♩} = 120$

145 *ff* 150

155

1. 2. 160 *f*

165

1. 2. 170 *ff*

Bass II

ABBA GOLD

227

arr. Ron Sebregts

"Dancing Queen" ♩ = 100

5

10

15

20

25

30

35

40

45

50

"Mamma Mia"

55

♩ = 136

Bass II

65

2

7

70

75

80

f

7

95

100

♩ = 96

"Fernando"

105

110

Bass II

tutti 3

115

120

125

130

135

140 rall.

"The winner takes it all"

♩ = 120

145

150

155

1. | 2.

160

165

1. | 2.

170

Eleventh staff of music, measures 170-174. Includes first and second endings and a fortissimo (*ff*) dynamic marking.