Violon et Pianoforte

Concertino

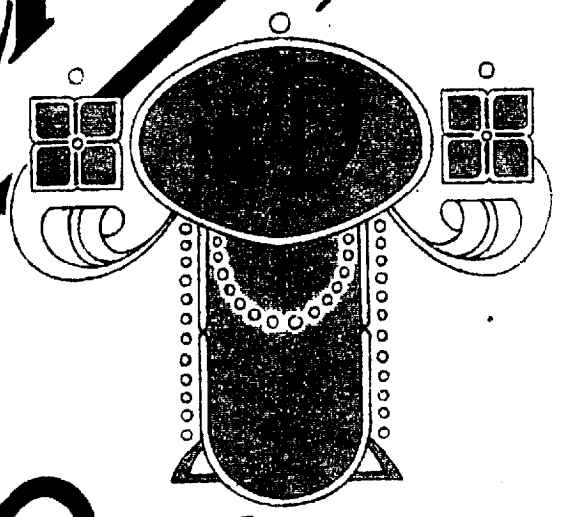

Oskar Rieding

Op. 25.

Pr. M. 3.— / 3/— net

Droits d'exécution réservés. Propriété des Editeurs.

LEIPZIG, BOSWORTH & Cº PARIS.
LONDON, W. 8, Heddon St., Regent St.
WIEN I, Wollzeile 39.
ZÜRICH, NEW YORK, T. B. Harms Cº

Franz Drdla

Compositions pour Violon et Piano.

I. Lage. *Mäßig schwierig.*

Melodie.

First position. *Moderately Difficult.*
Op. 26 № 1. M 1.20 3/_ frcs 5._

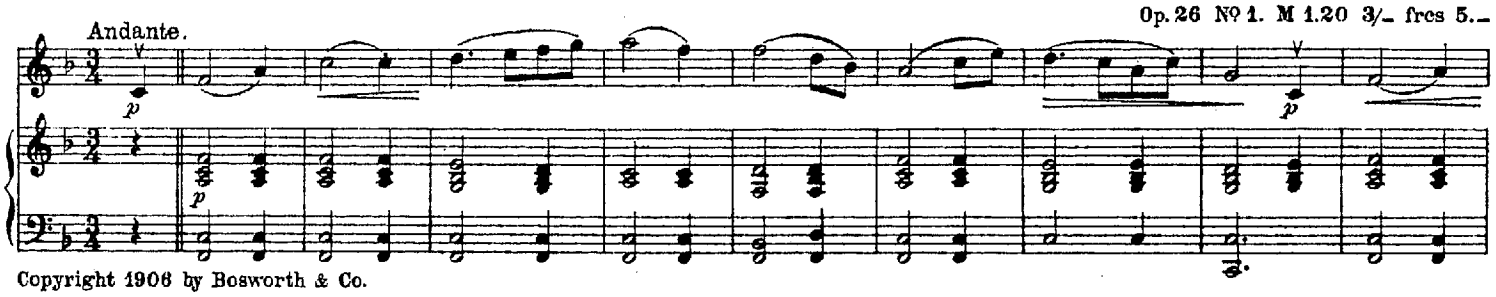

Copyright 1906 by Bosworth & Co.

I. Lage. *Mäßig schwierig.*

Dialogue.

First position. *Moderately Difficult.*
Op. 27 № 1. M 1.20 3/_ frcs 5._

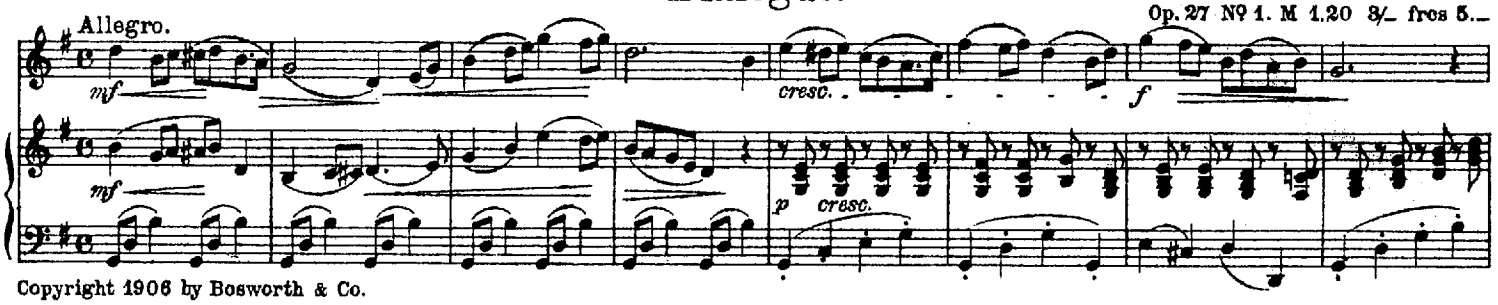

Copyright 1906 by Bosworth & Co.

I. Lage. *Schwierig.*

Tarantella.

First position. *Difficult.*
Op. 27 № 2. M 1.80 4/_ frcs 6._

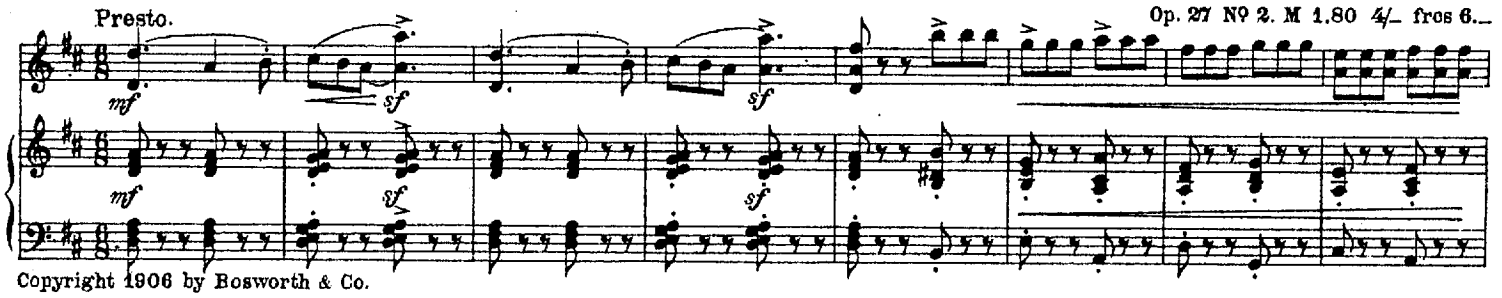

Copyright 1906 by Bosworth & Co.

I. bis III. Lage. *Leicht.*

Wiegenlied. — Slumber Song. — Berceuse.

Intermezzo.

Up to Third position. *Easy.*
Op. 33. M 1.50 2/_ net. frcs 5._

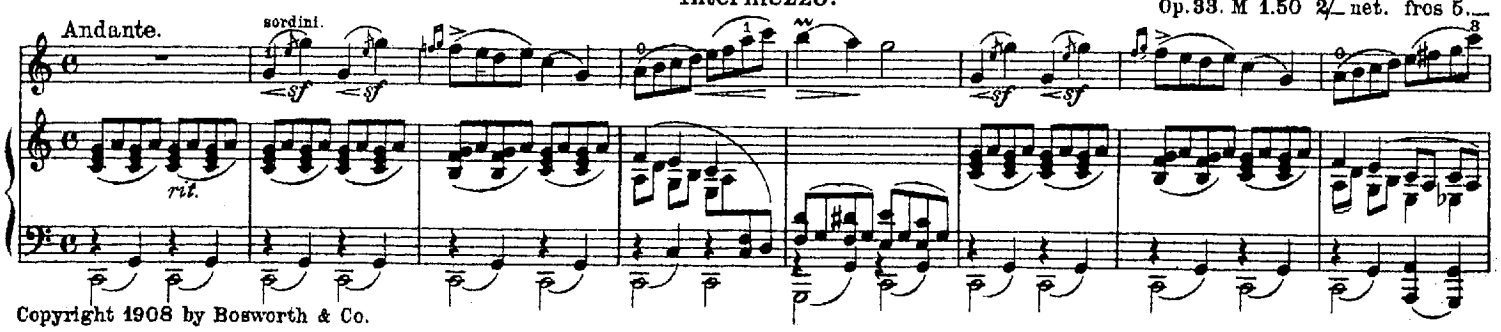

Copyright 1908 by Bosworth & Co.

I. bis III. Lage. *Mäßig schwierig.*

Madrigale.

Up to Third position. *Moderately Difficult.*
Op. 25. M 1.80 4/_ frcs 6._

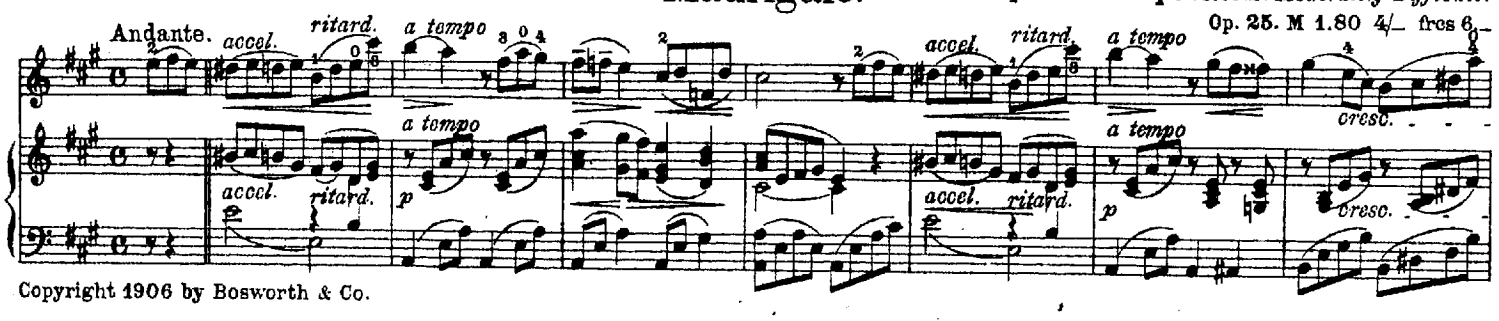

Copyright 1906 by Bosworth & Co.

№ 733.

Bosworth & Co. Leipzig, Wien I, London W, Paris, Zürich, V.

BIBLIOTHECA REGIA HAFNIENSIS

OSKAR RIEDING

Compositions pour

VIOLON

avec accompagnement de Piano.

Op. 21. Conzertino in ungarischer Weise (in Hungarian Style) (I. u. III. Lage) M. 3. – 3/- net.
I. & III. Position.

Op. 22. 4 leichte Vortragsstücke
I. Position (I. Lage)
- Nº 1. Schlummerlied (Berceuse) . . M. 1. – 3/-
- 2. Walzer . . . . . „ 1.20 3/-
- 3. Rondo . . . . . „ 1.20 3/-
- 4. Gebet. (Prière) . . . . . „ 1. – 3/-

Op. 23. 4 leichte Vortragsstücke.
I. & III. Position (I. u. III. Lage)
- Nº 1. Pastorale . . . . . M. 1.50 3/-
- 2. Zigeunermarsch (Gipsies-March) „ 1.50 3/-
- 3. Air Varié . . . . . „ 1.50 3/-
- 4. Gavotte . . . . . „ 1.20 3/-

Op. 24. Conzertino G-dur/major
I. III. & V. Position (I. III. u. V. Lage) M. 3. – 3/- net.

Mazurka von Chopin.
Op. 67 Nº 3. arrangiert . . . . . M. 1.80 4/-

Petite Ballade (A Little Ballad) . . M. 1.50 3/-

Op. 20. Libellentanz . . . . . M. 1.50 3/-

Op. 25. Conzertino I. III. u. V Lage M. 3. – 3/- net.
D dur/major I. III. & V. Position

Op. 26. Rhapsodie hongroise . . . . M. 2.80 6/-

Op. 27. Traumbild. (Dream Picture.) . . M. 1,50 2/- net.

Op. 29. Sancta Caecilia . . . . M. 1,80 2/- net.

Op. 34. Concert in G dur/major I. Lage (I. Position.) M. 3. – 3/- net.

Op. 35. Concert in H moll/B minor I. Lage (I. Position) M. 3. – 3/- net.

Op. 33. Scène de Carneval . . . . M. 1.50 1/6 net.

Op. 37. Tendresse . . . . . M. 1.50 1/6 net.

Droits d'exécution réservés.
Propriété pour tous pays.

LEIPZIG. BOSWORTH & Cº PARIS.
LONDON, W.
ZÜRICH.
WIEN, I. Wollzeile 39.
New York, T. B. HARMS & FRANCIS DAY & HUNTER.

Nº 417. Publ. by Bosworth & Cº Leipzig.

mm 8908.1403

73.4342

Concertino
in D.

O. Rieding, Op. 25.

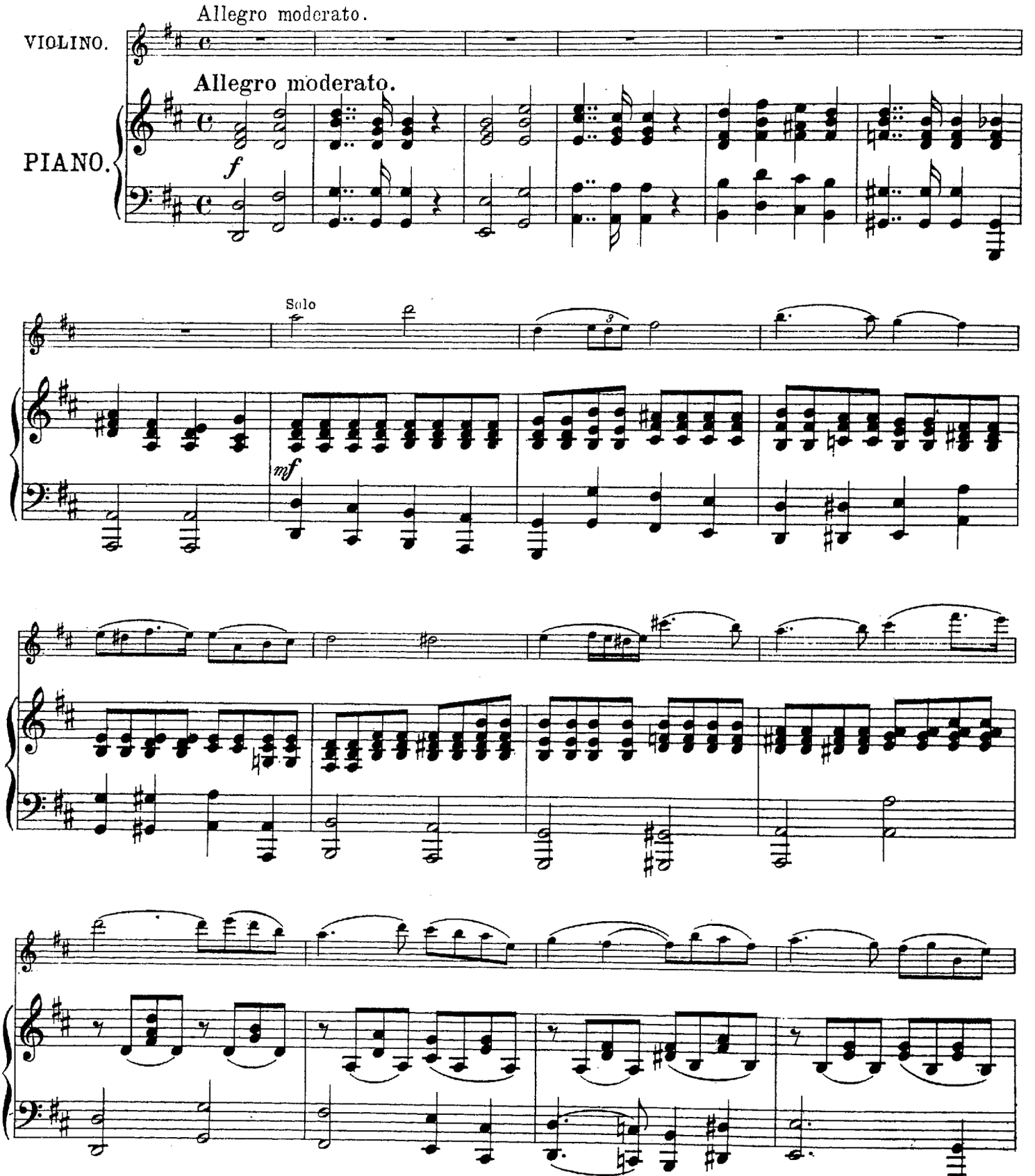

Aufführungsrecht vorbehalten.
Copyright 1907 by Bosworth & Co

B. & Co 10171

Leipzig, Bosworth & Co

BIBLIOTHECA REGIA

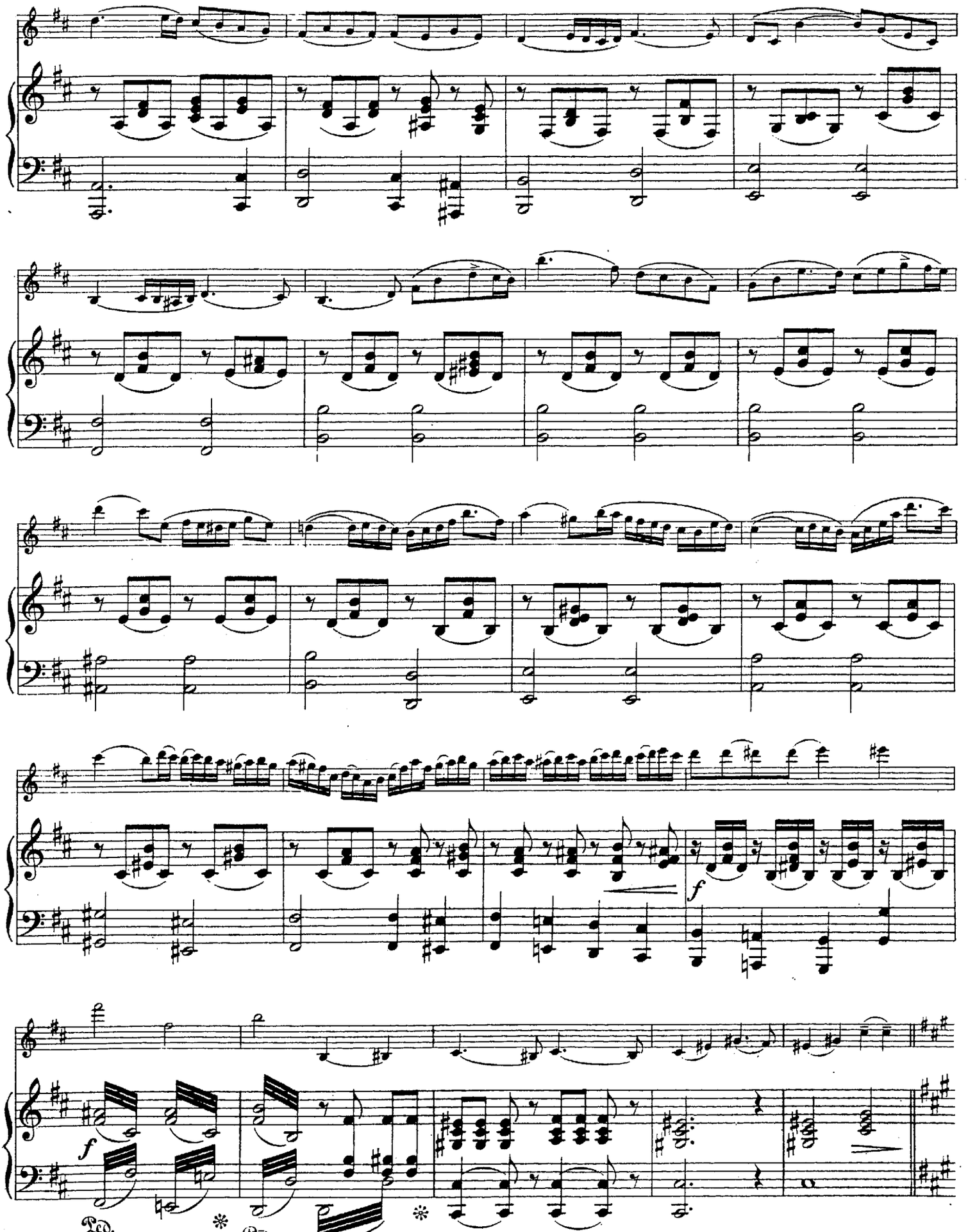
f
Ped.
Ped.

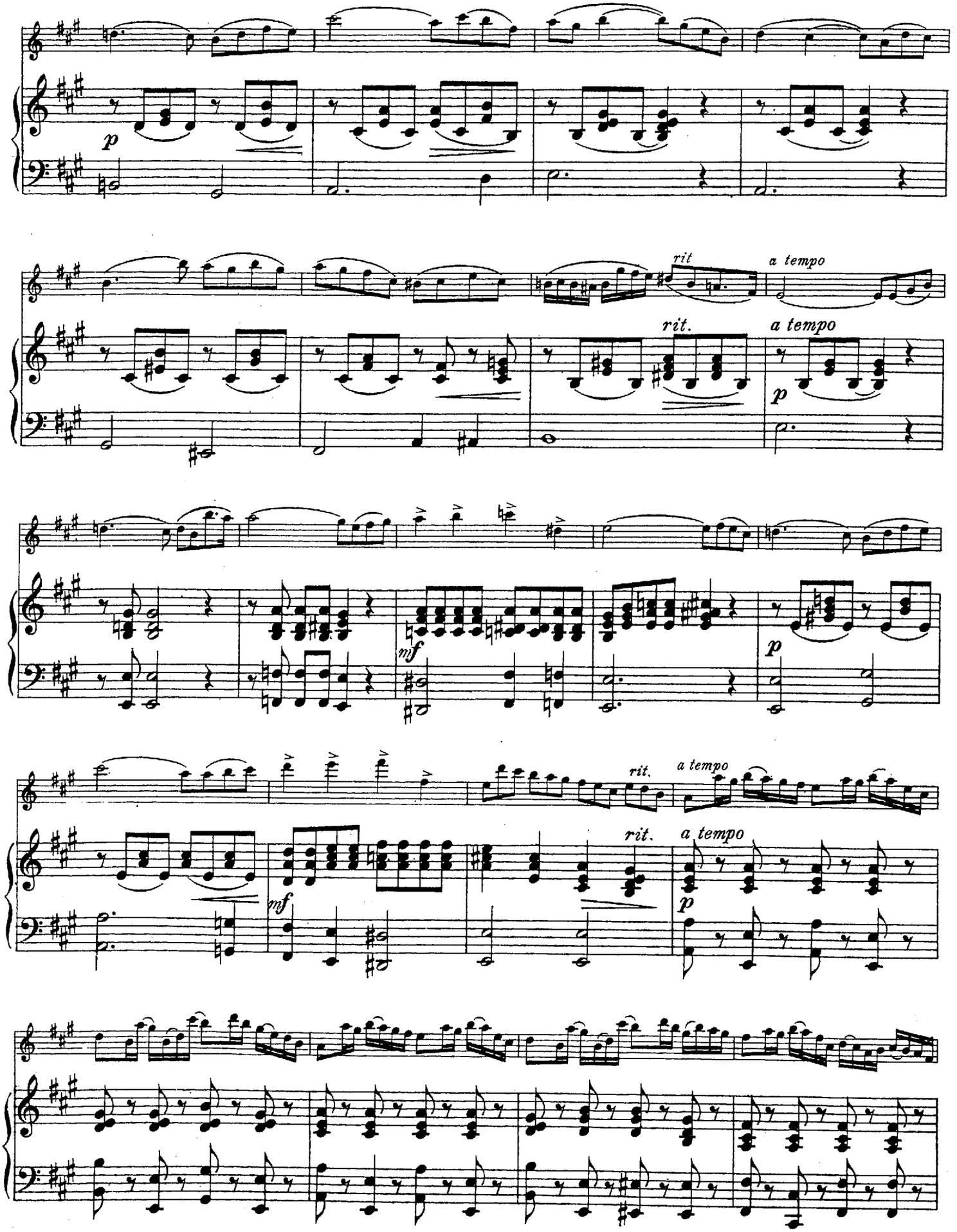
p
rit
a tempo
rit.
a tempo
p
mf
p
rit.
a tempo
mf
rit.
a tempo
p

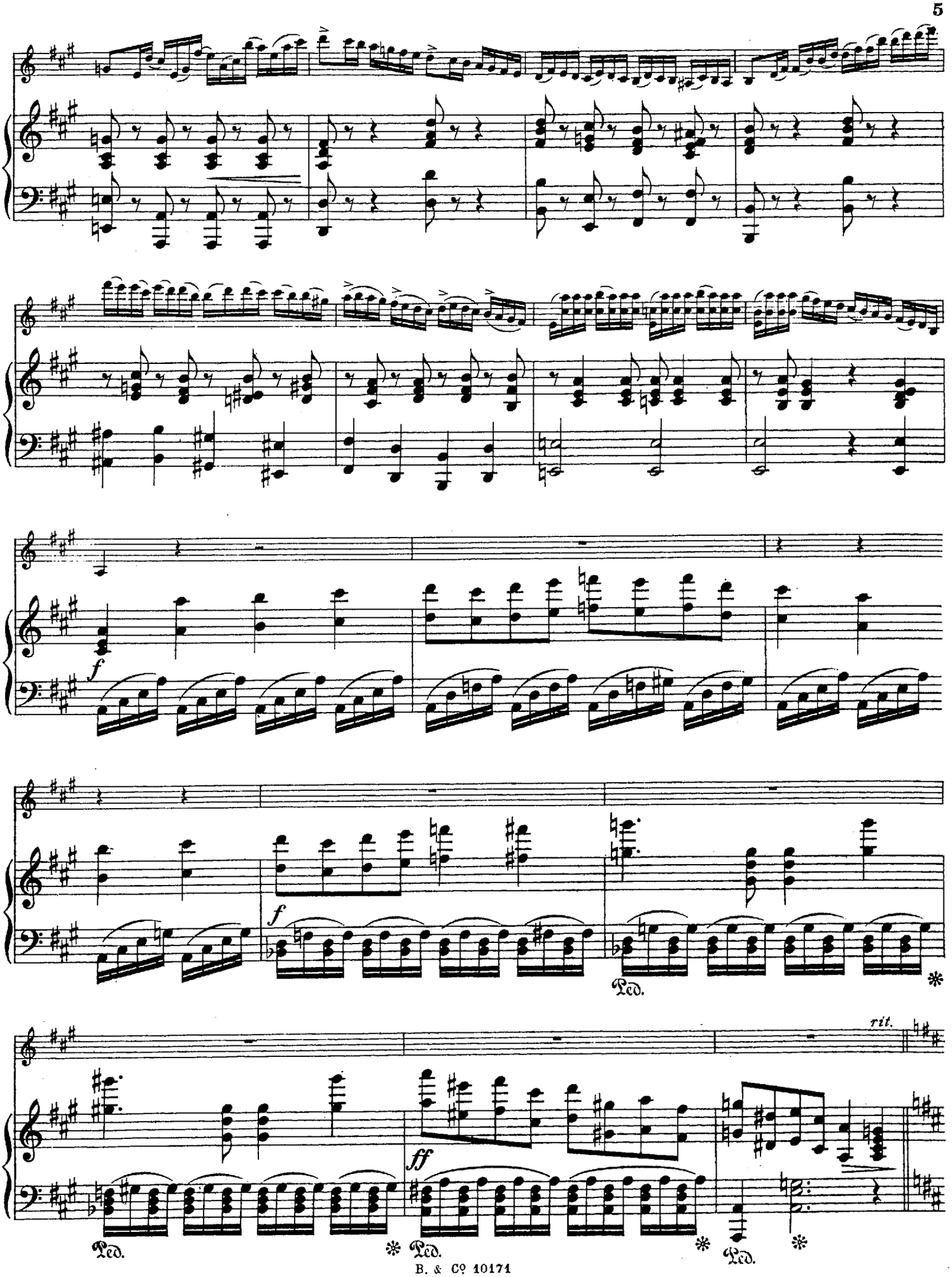
f
f
Ped.
rit.
ff
Ped.
Ped.
Ped.

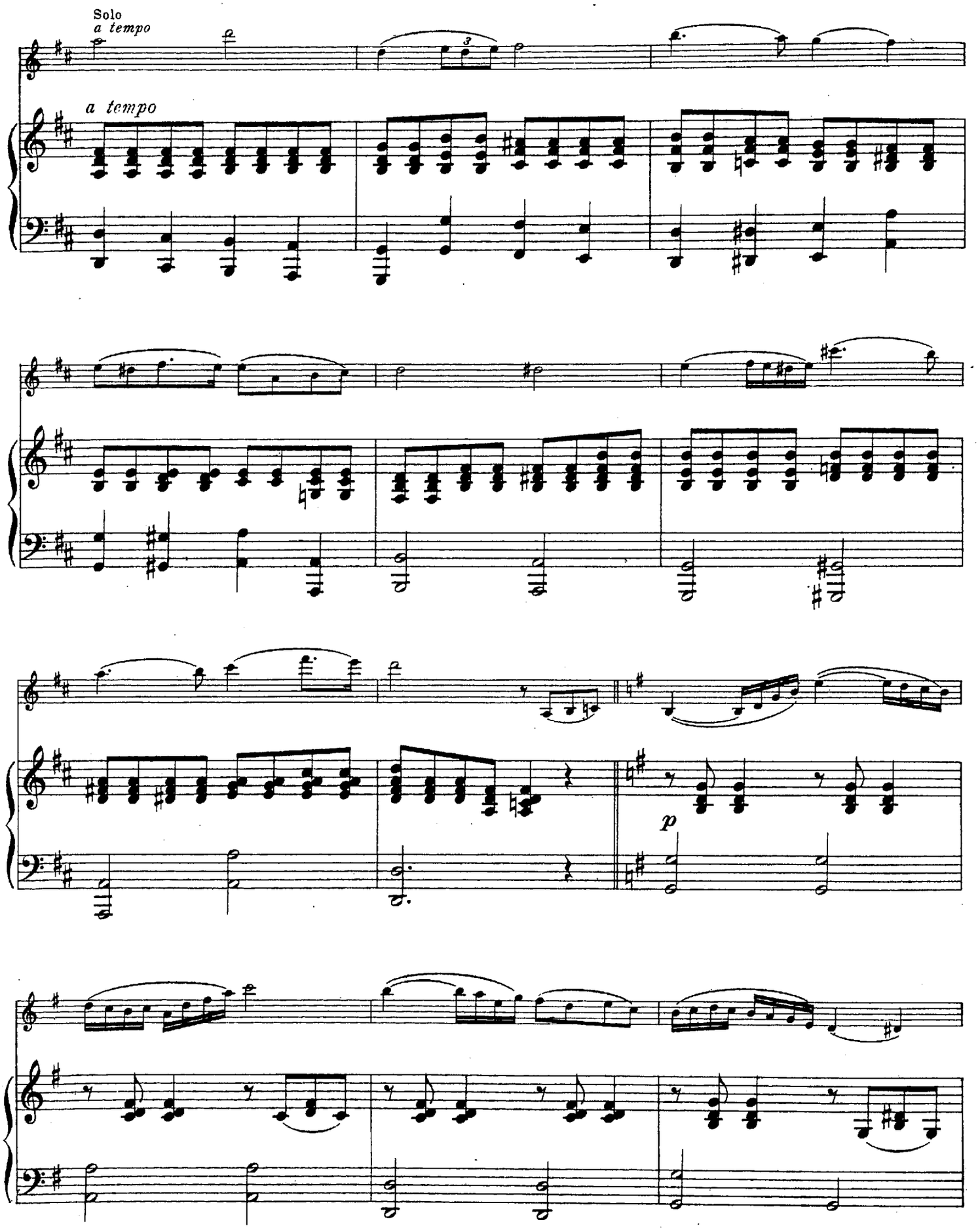
Solo
a tempo
a tempo
p

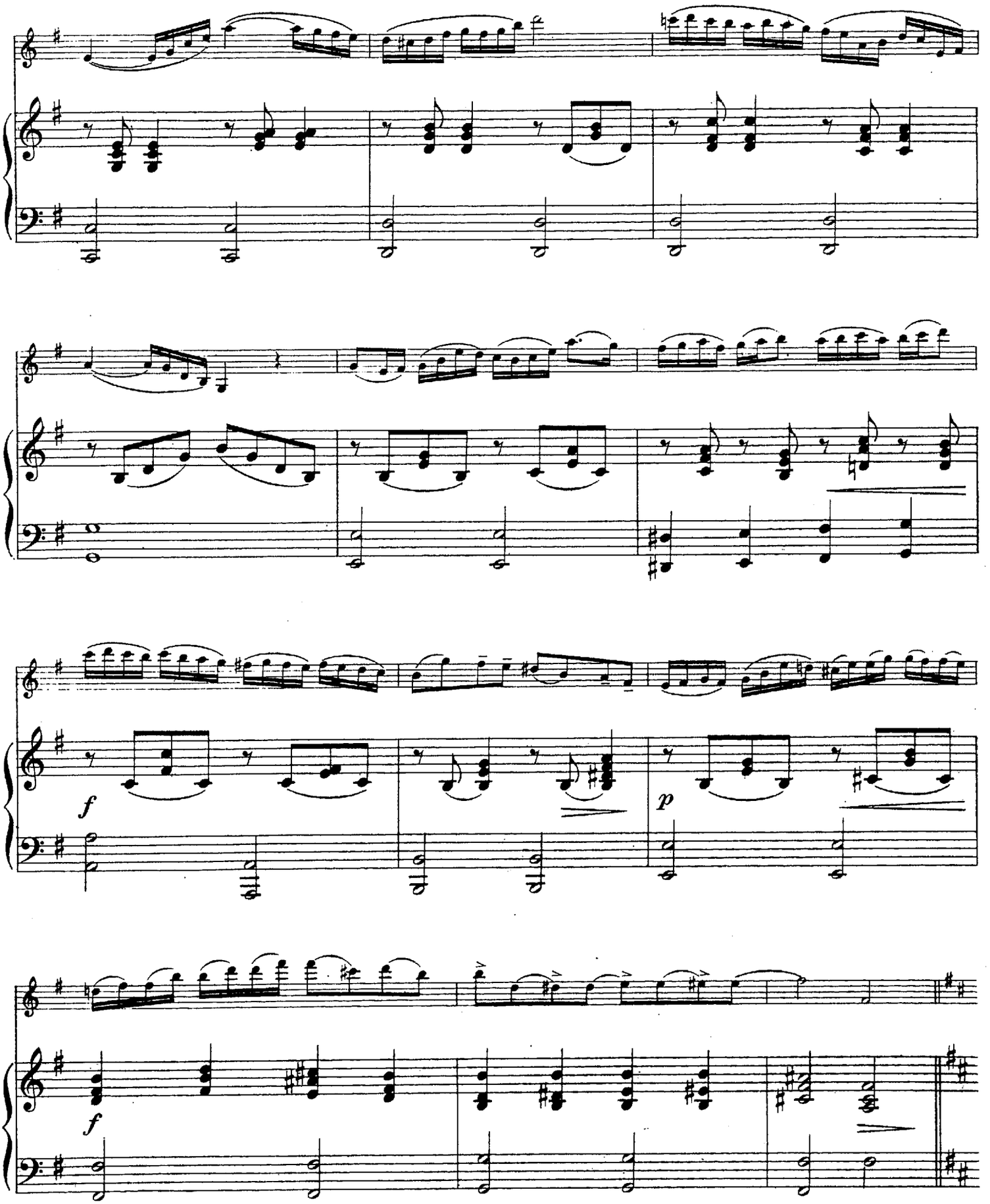
f
p
f

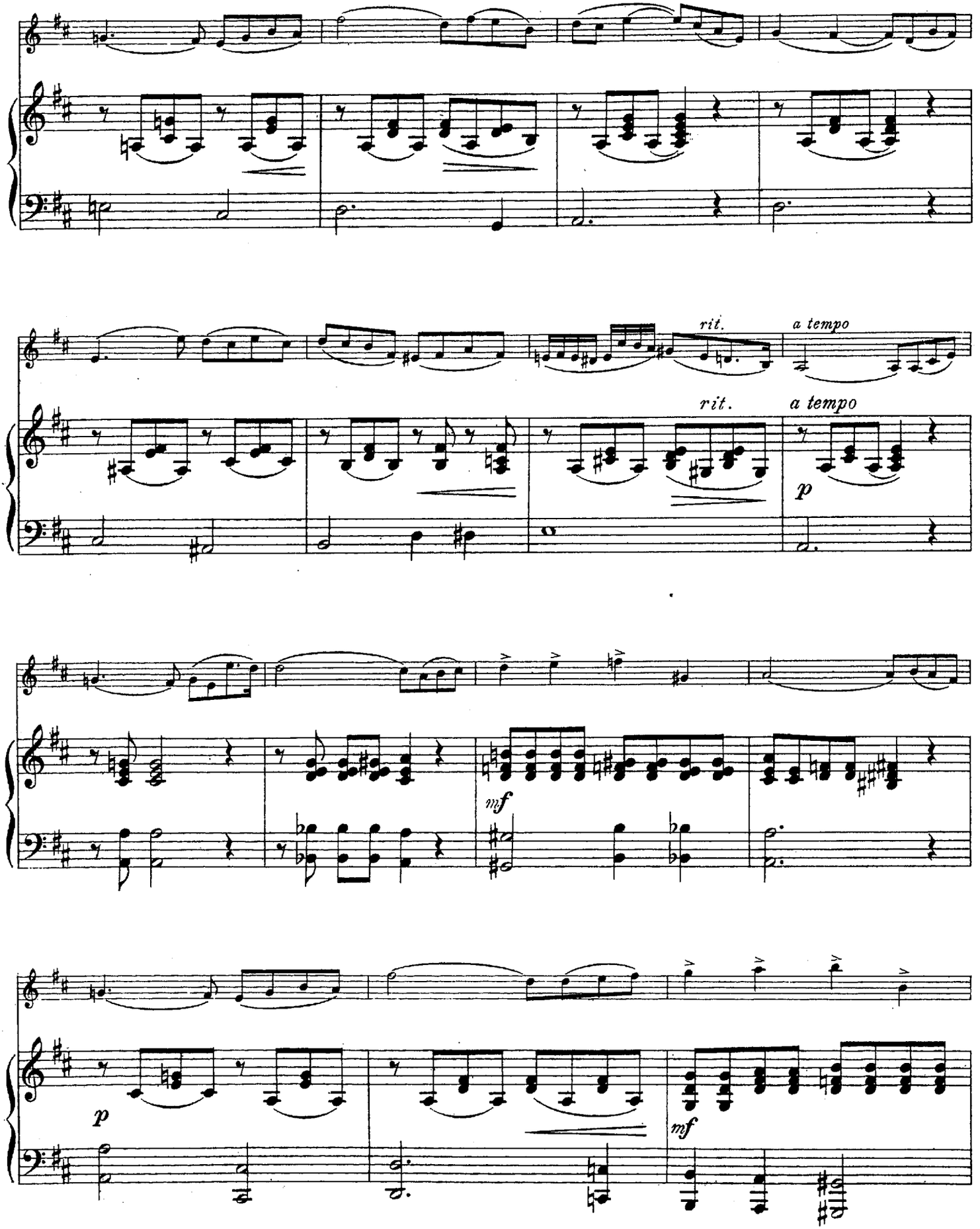
rit.
a tempo
rit.
a tempo
p
mf
p
mf

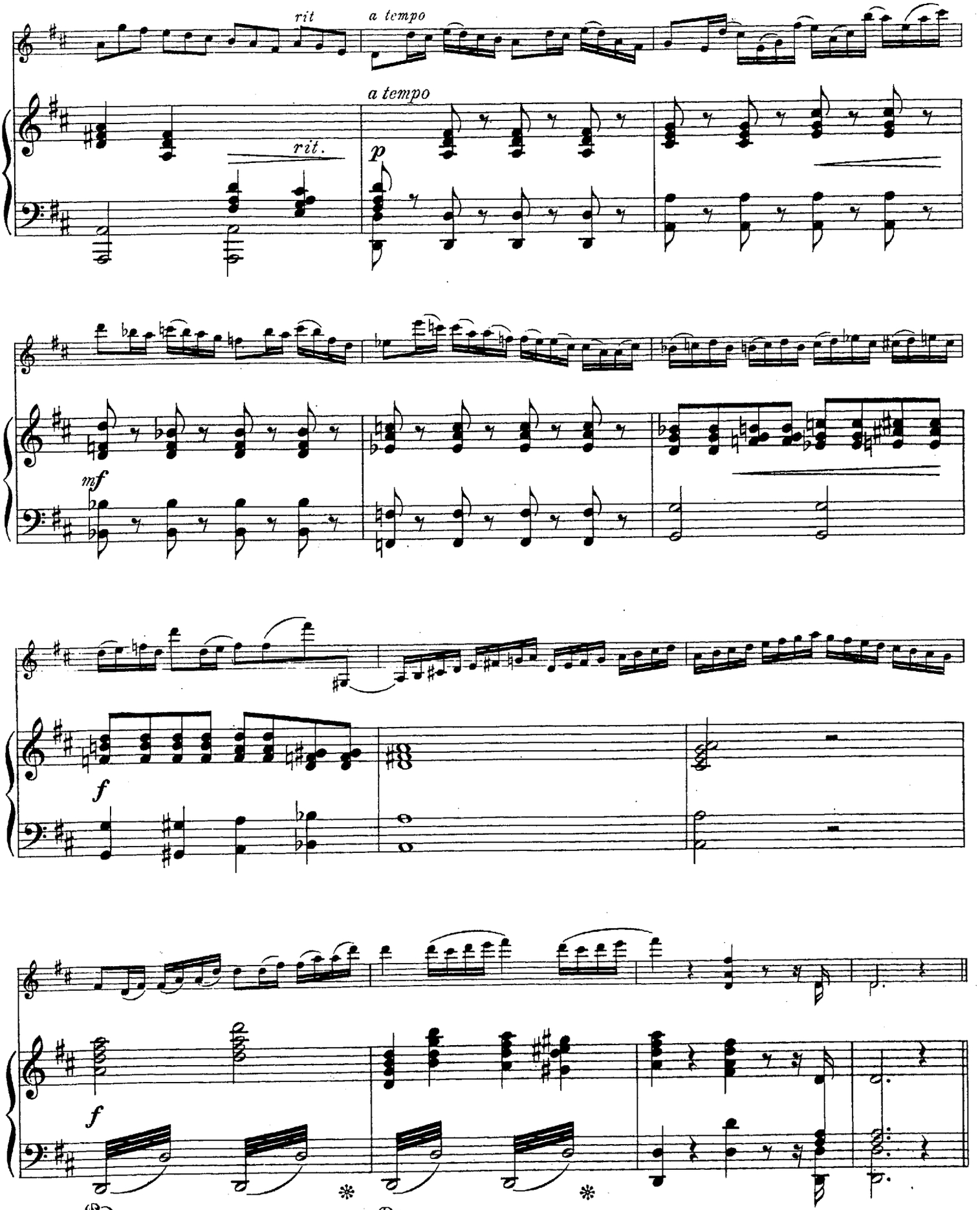
rit
a tempo
rit.
a tempo
p
mf
f
f
Ped.
Ped.

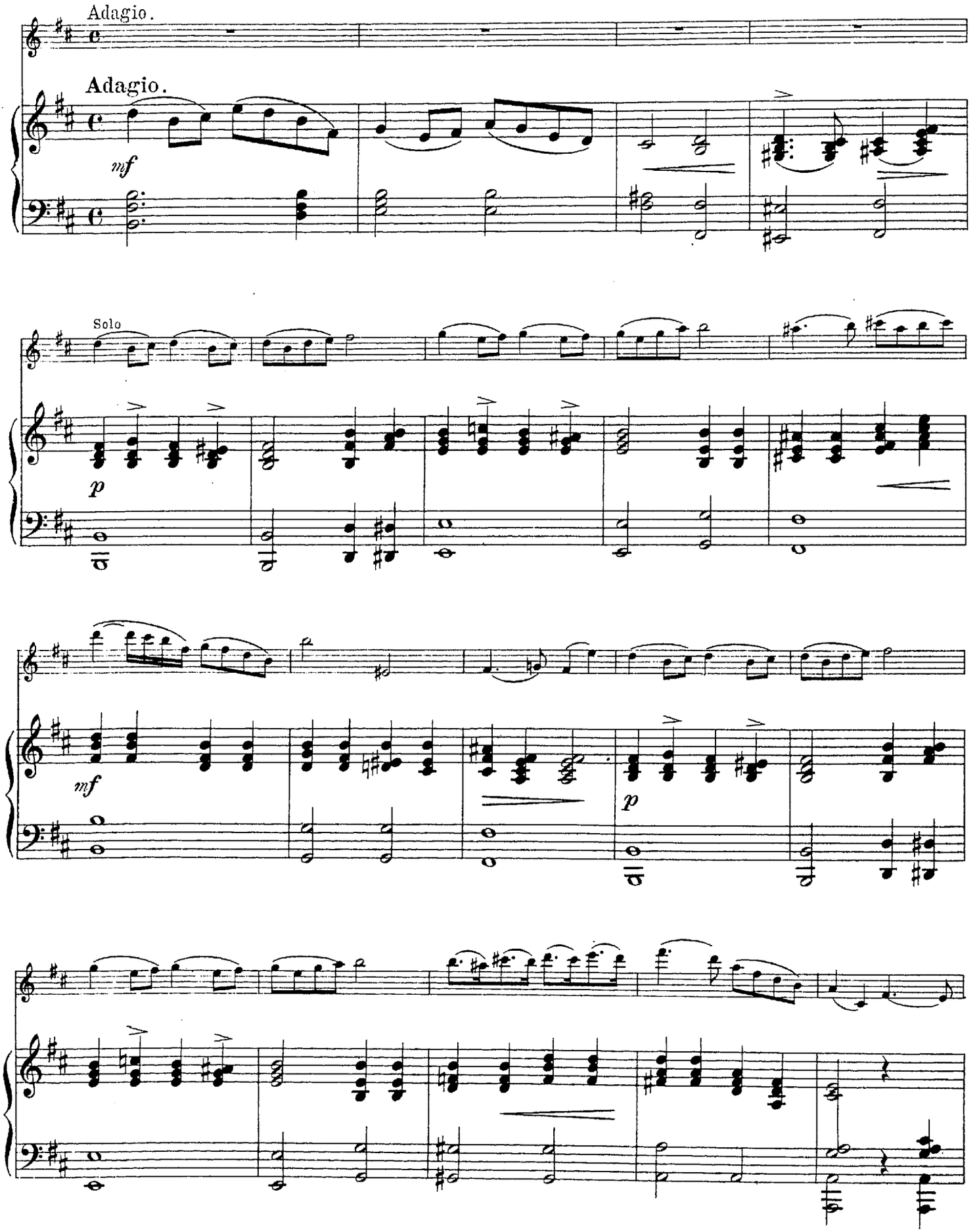
Adagio.
Adagio.
mf
Solo
p
mf
p

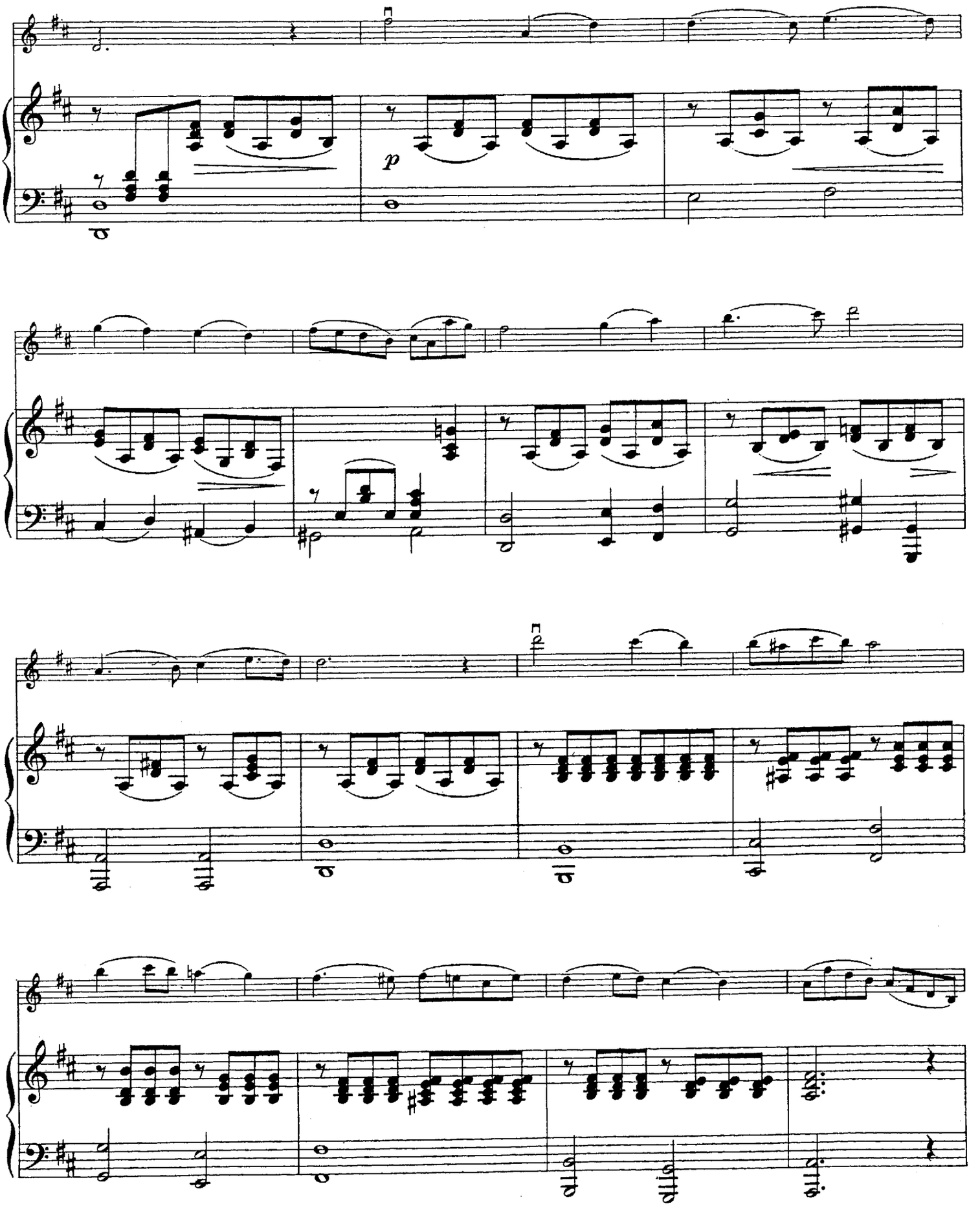
p

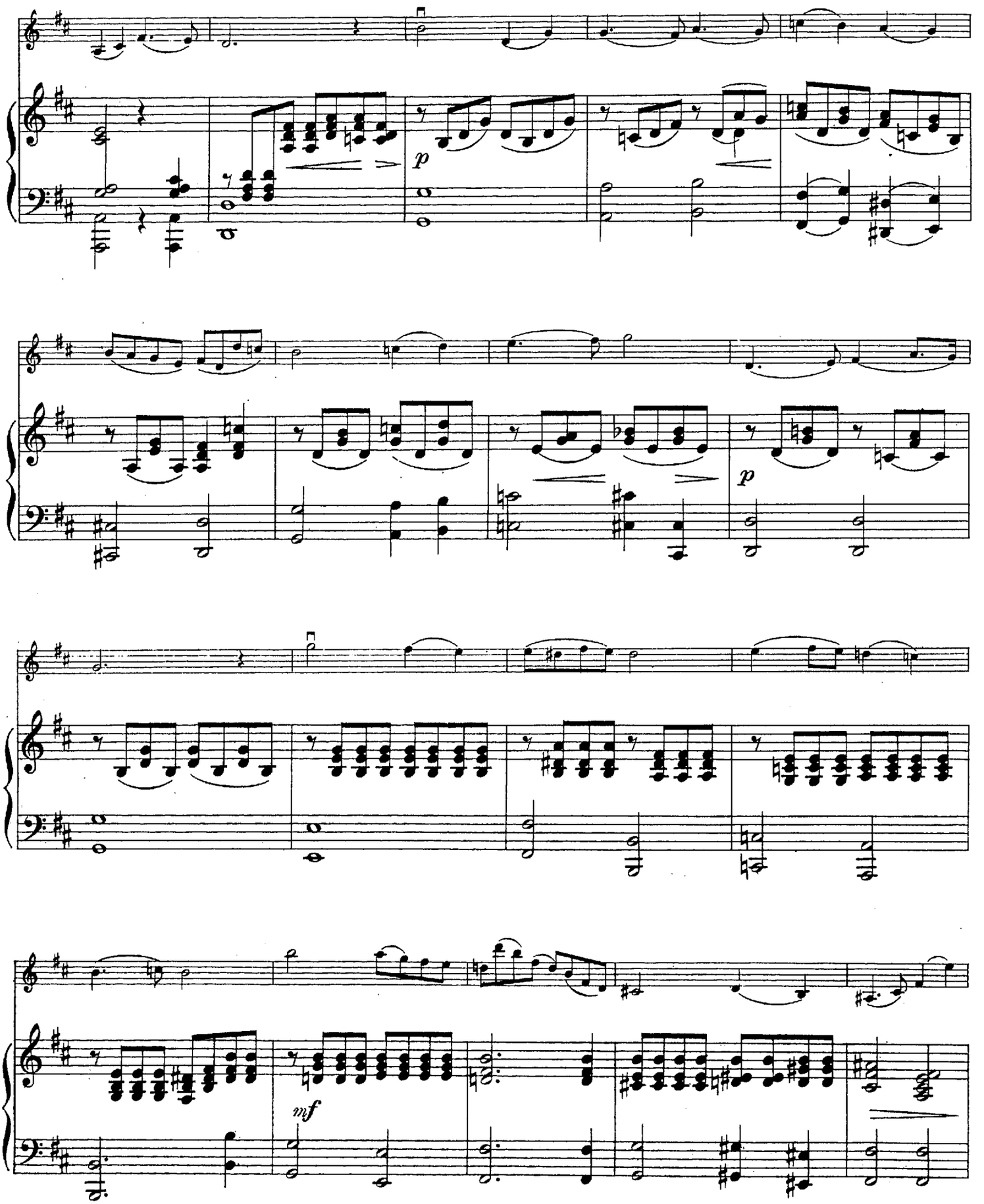
p
p
mf

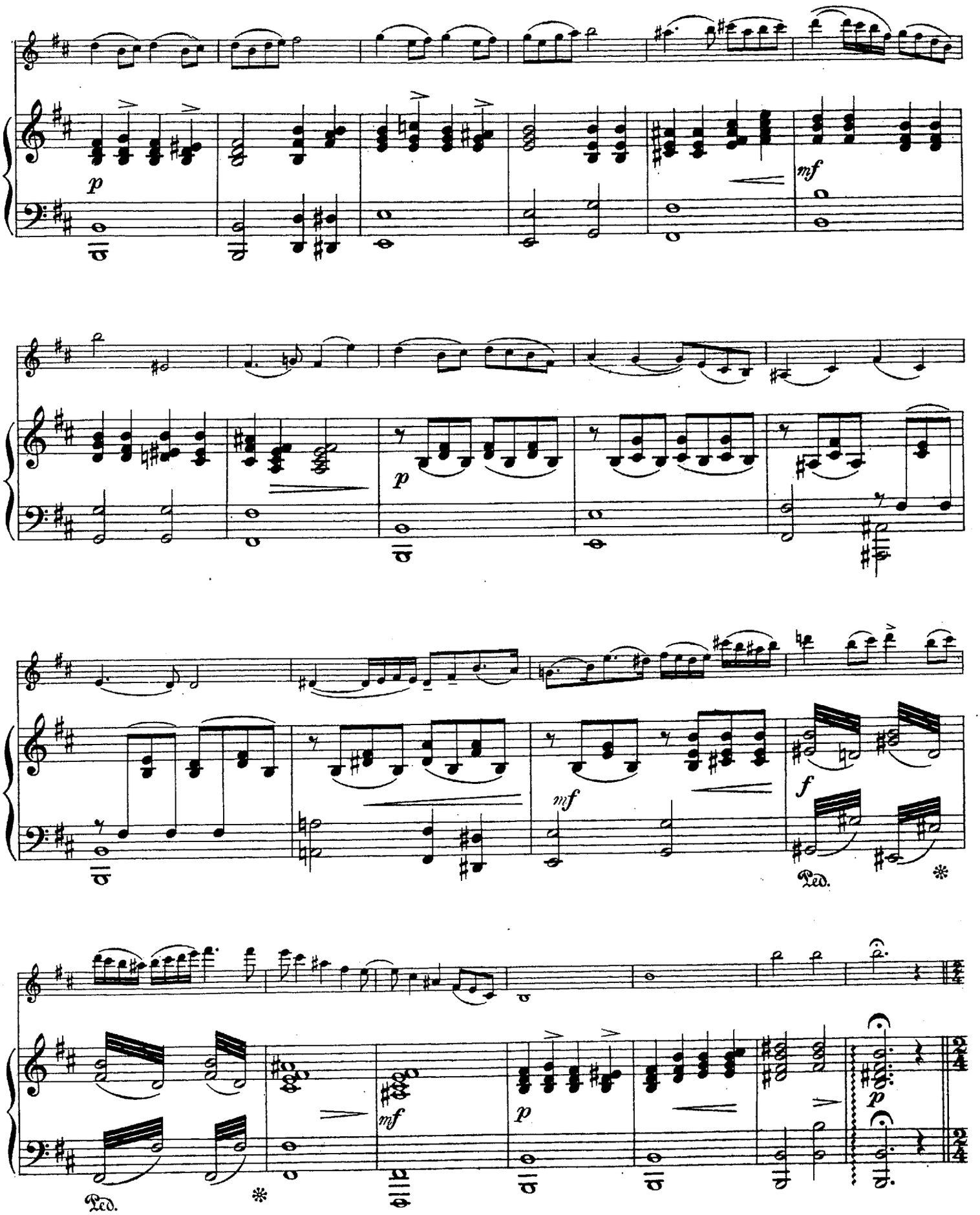
p
mf
p
mf
f
Ped.
*
Ped.
*
mf
p
p

Allegro.

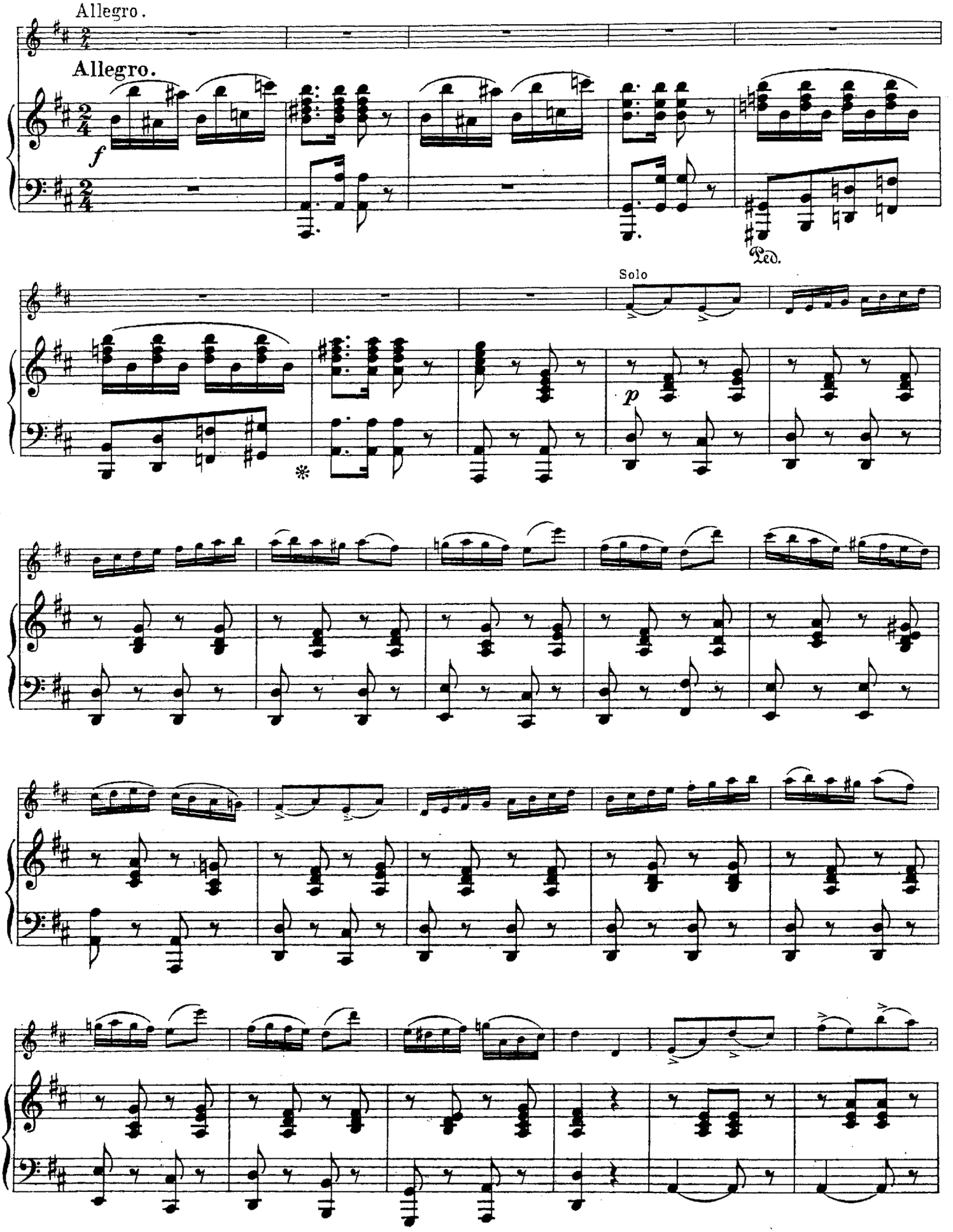

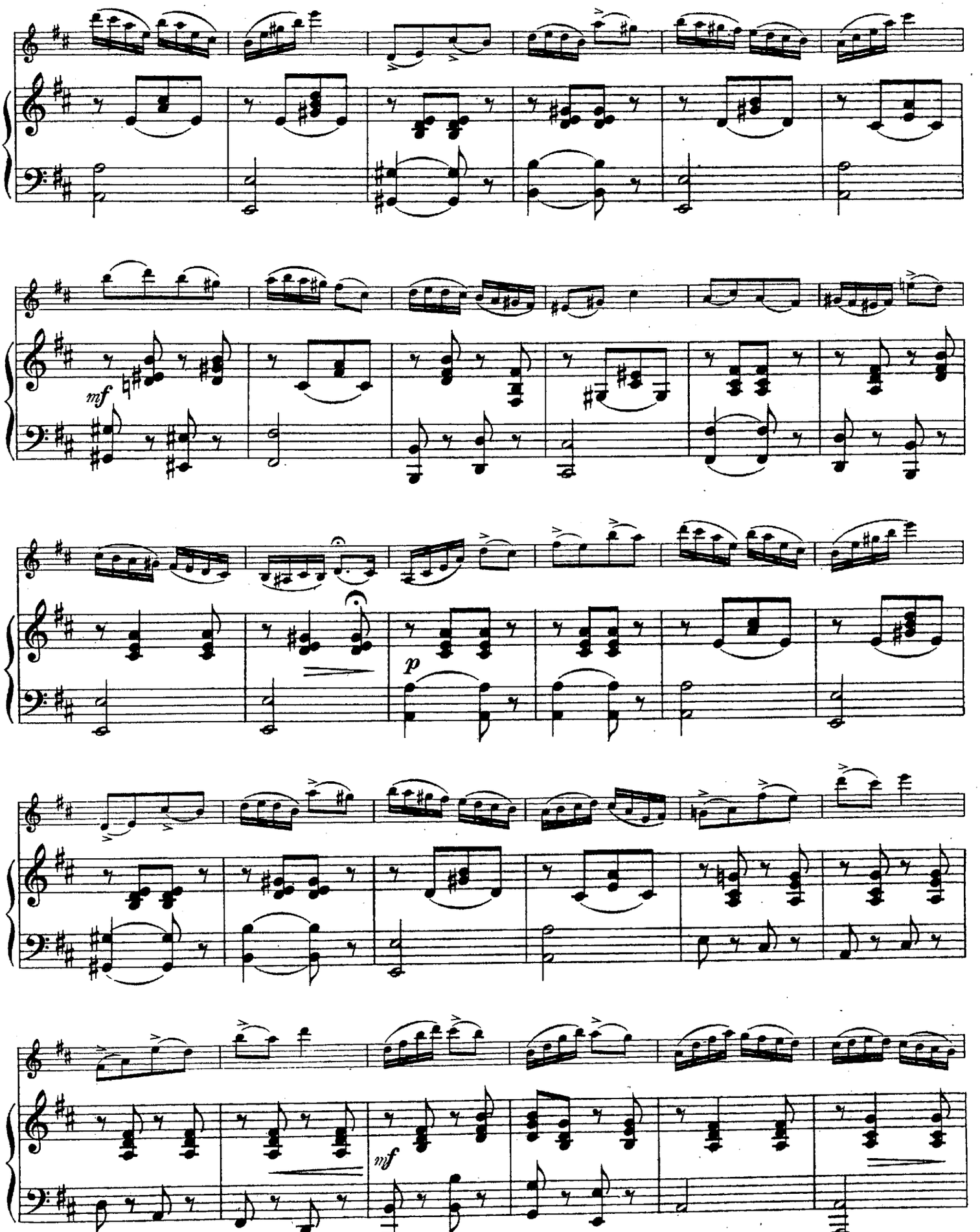
mf
p
mf

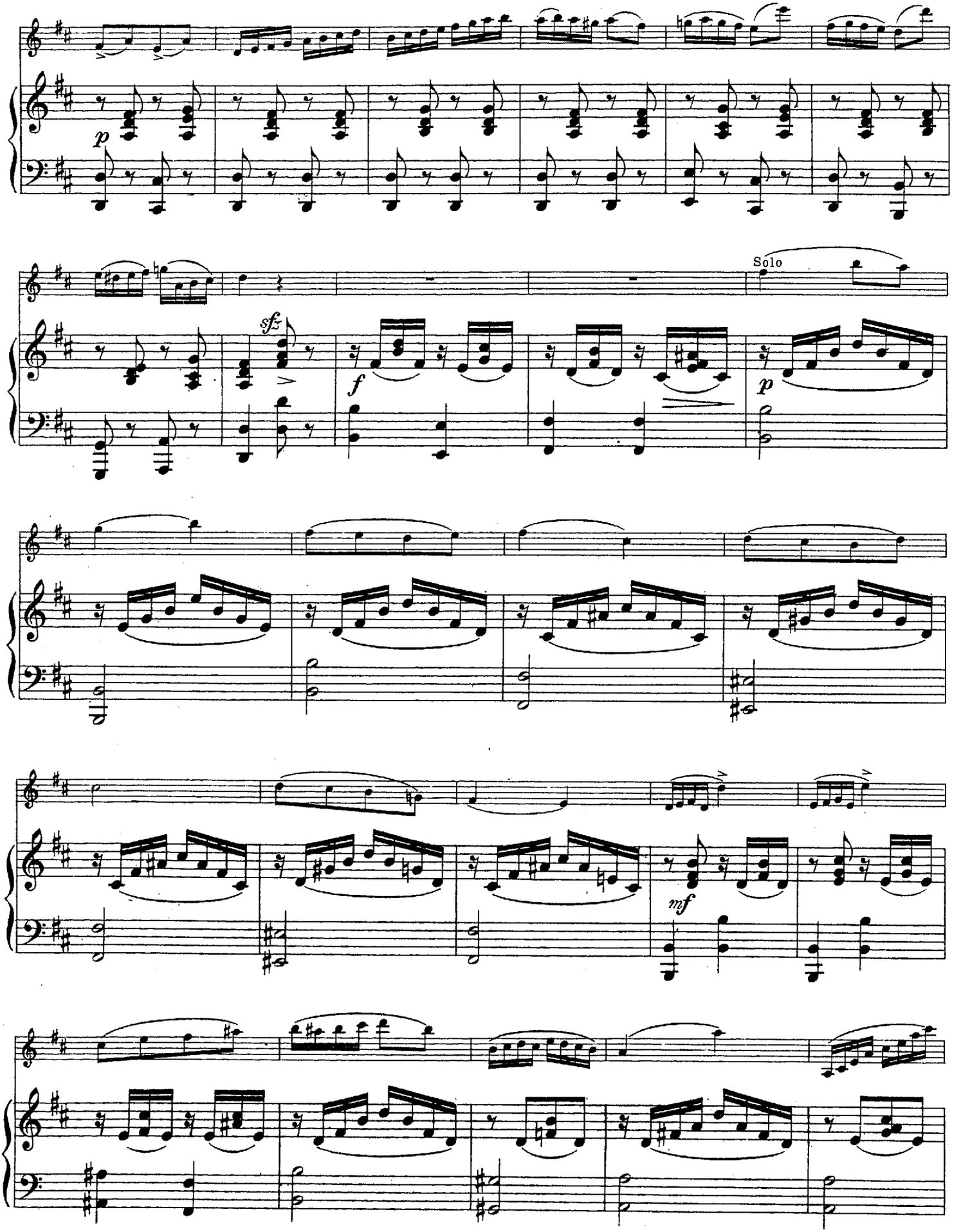
p
sfz
f
Solo
p
mf

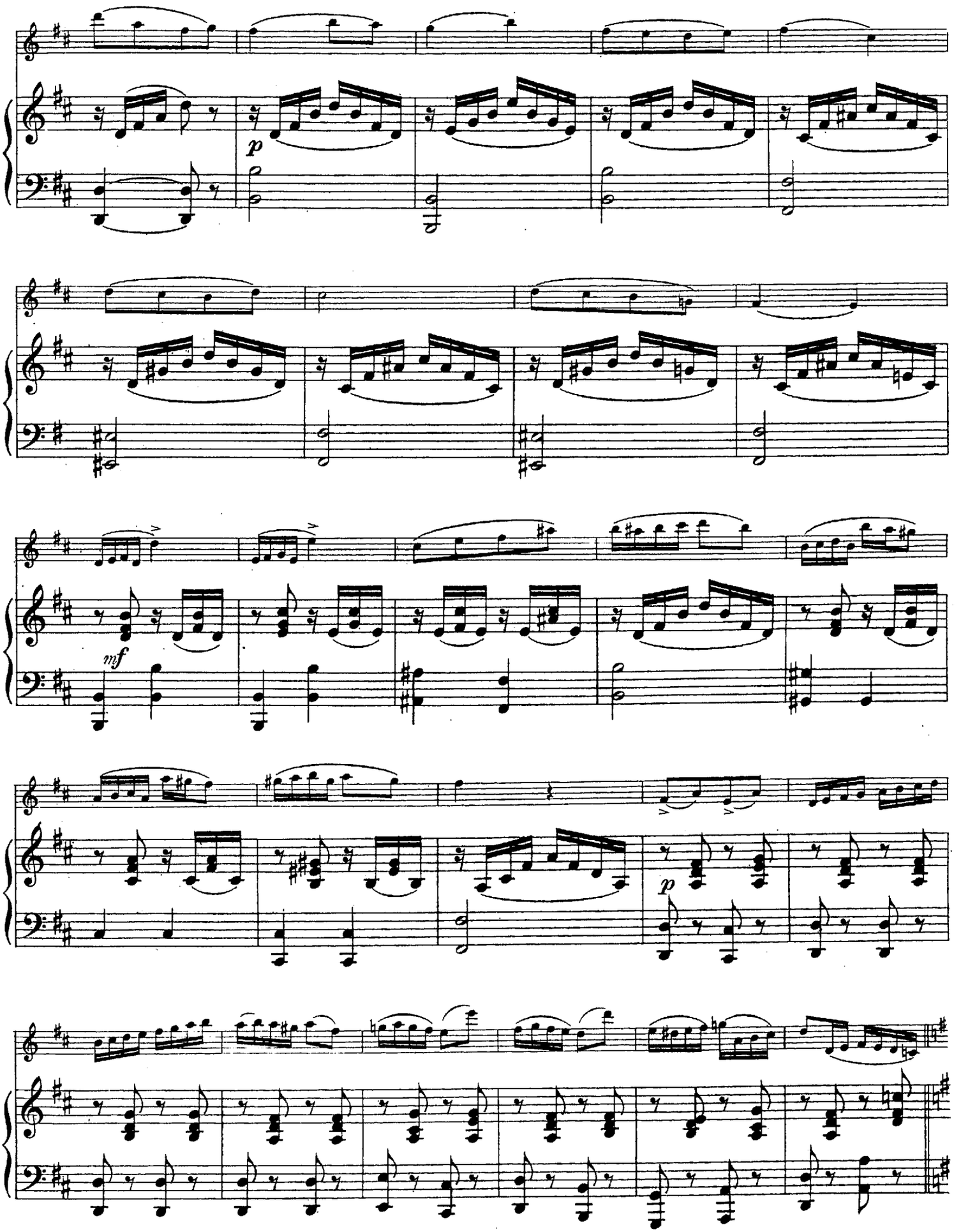
p
mf
p

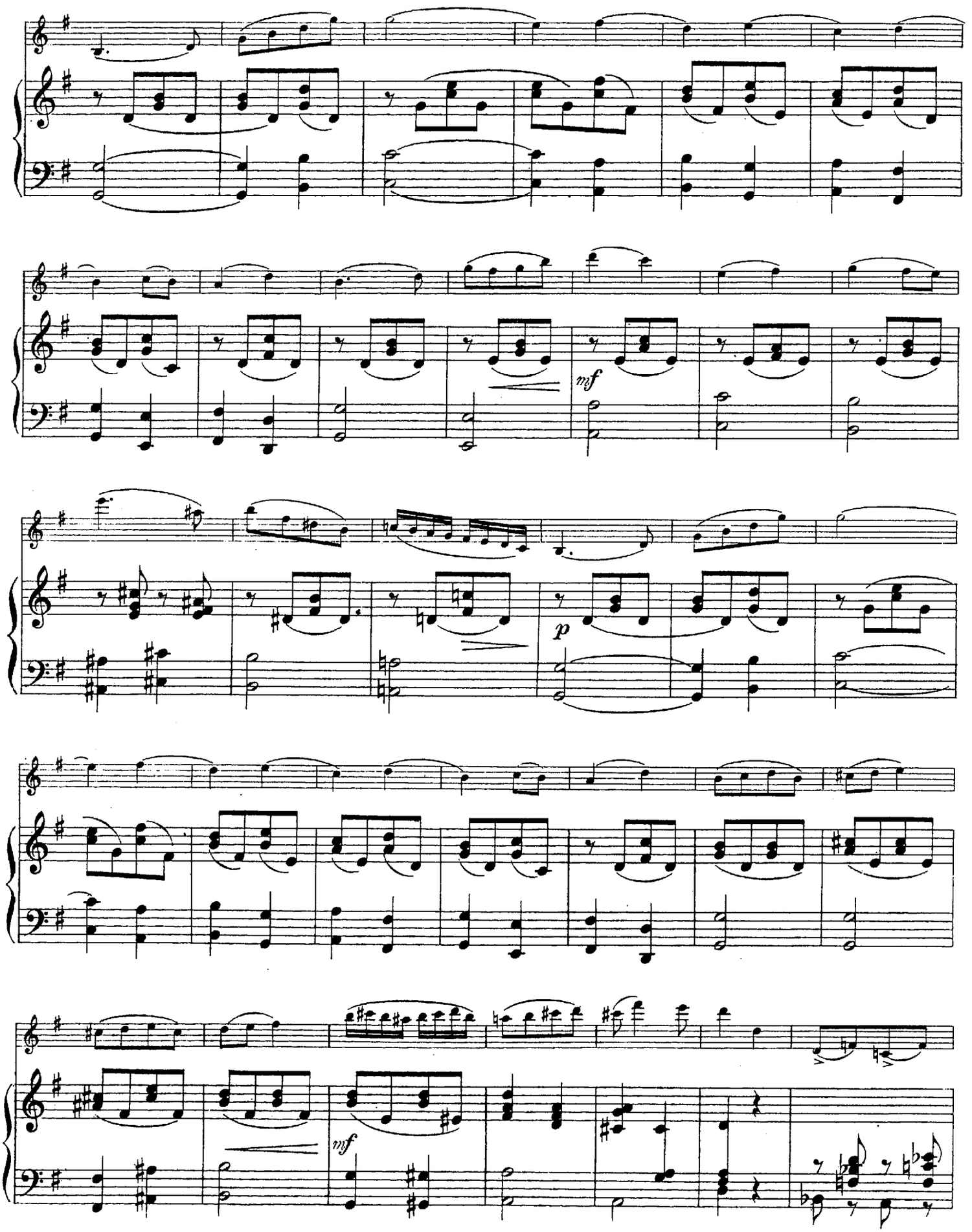
mf
p
mf

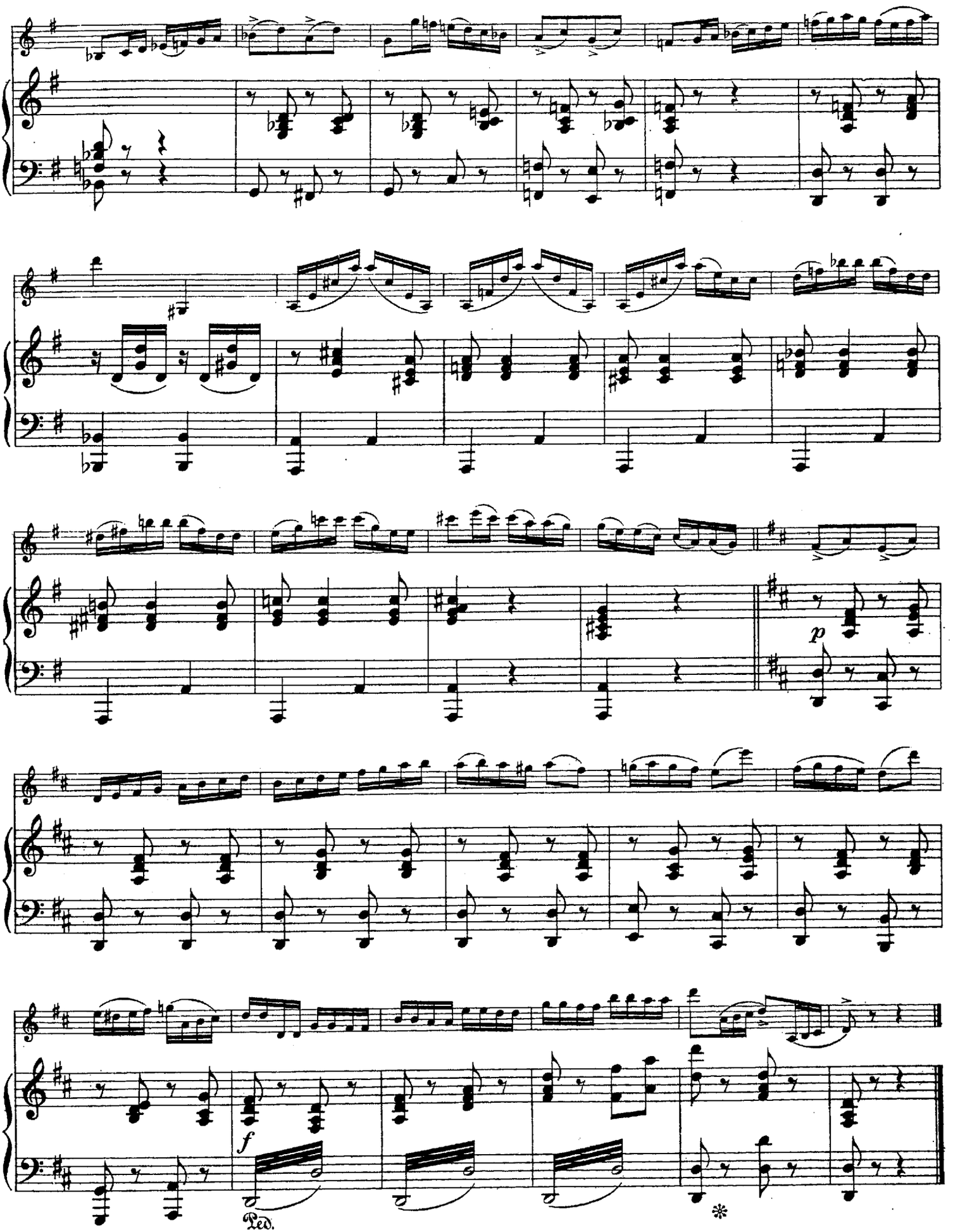
p
f
Ped.
*

Violon et Piano.

Huit Bagatelles.

à Mk 1.. 3/.

Nº 1. Valsette.

Gustav Ellerton, Op. 18. Nº 1.

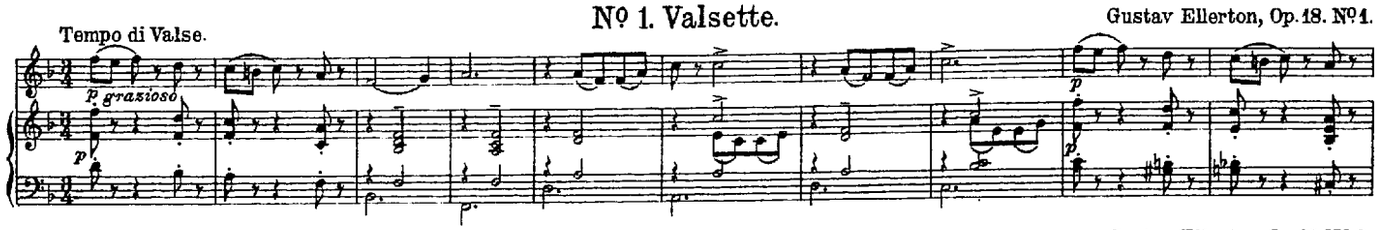

Nº 2. Gigue.

Gustav Ellerton, Op. 18. Nº 2.

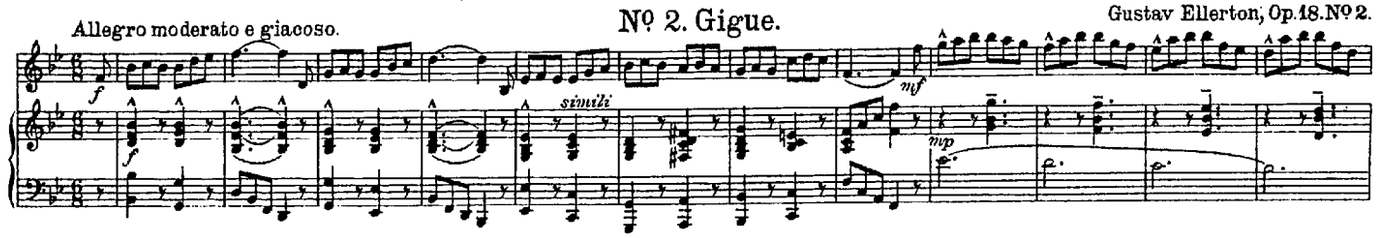

Nº 3. Canzonetta.

Gustav Ellerton, Op. 18. Nº 3.

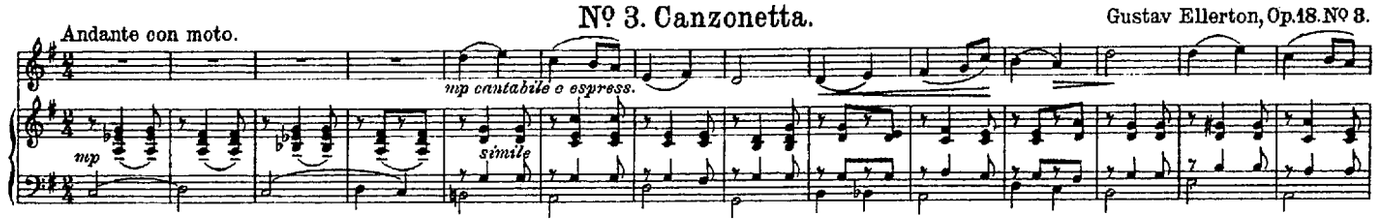

Nº 4. Rondino.

Gustav Ellerton, Op. 18. Nº 4.

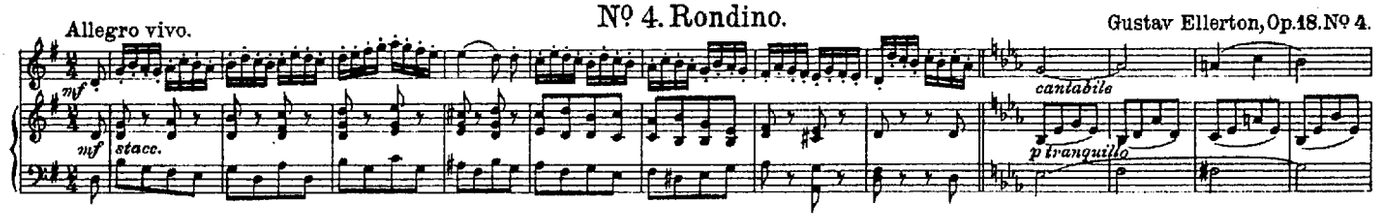

Nº 5. Barcarolle.

Gustav Ellerton, Op. 18. Nº 5.

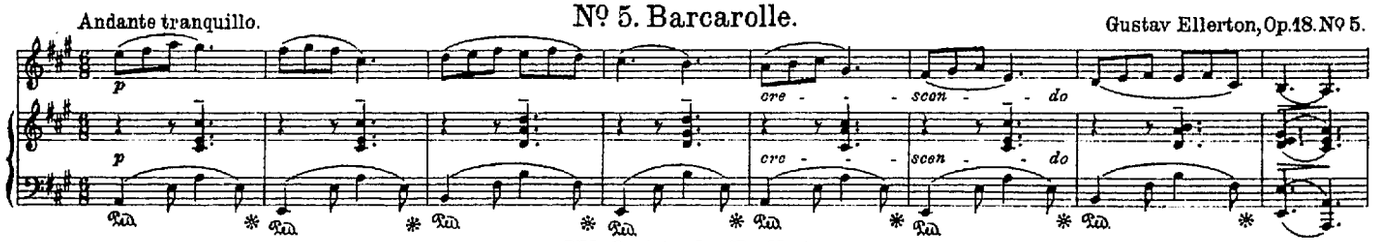

Nº 6. Air de Ballet.

Gustav Ellerton, Op. 18. Nº 6.

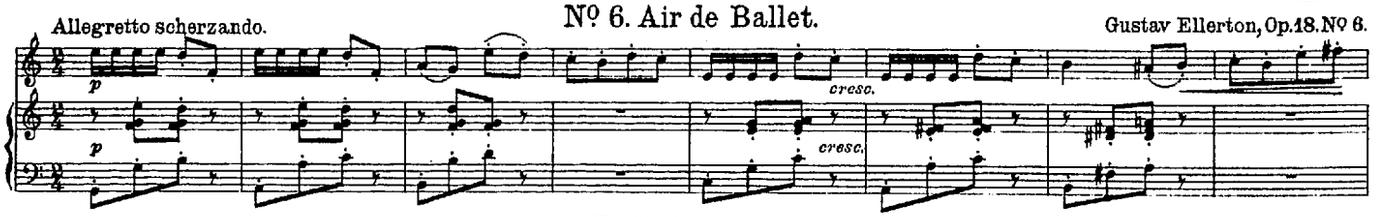

Nº 7. Romanza.

Gustav Ellerton, Op. 18. Nº 7.

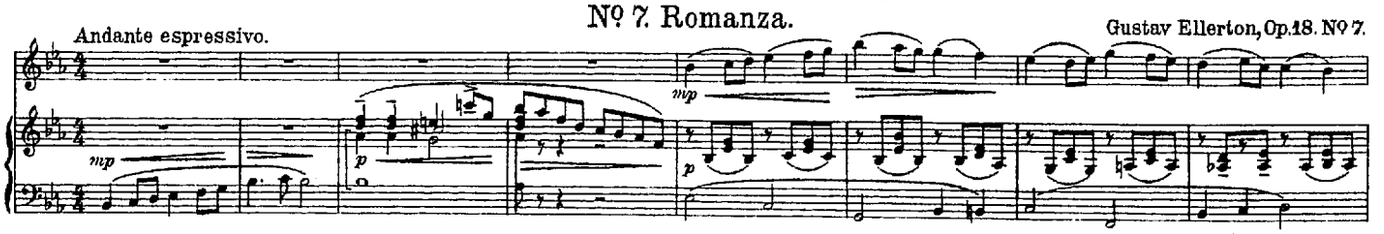

Nº 8. Marche.

Gustav Ellerton, Op. 18. Nº 8.

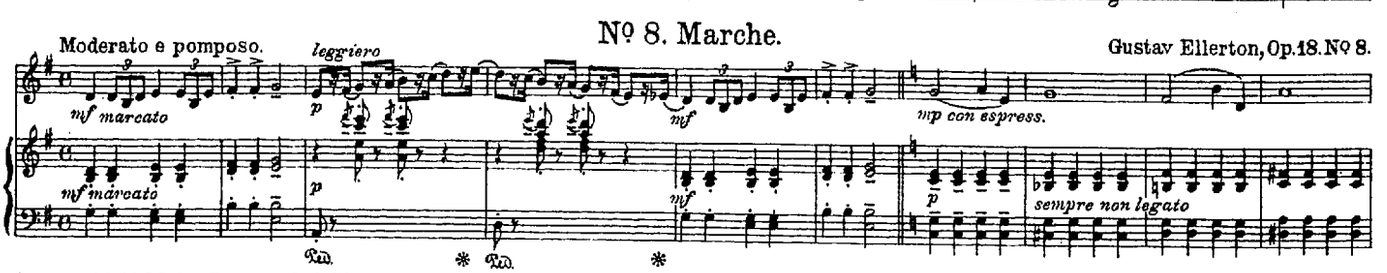

Copyright 1900 by Bosworth & Cº

Nº 386.

Franz Drdla

Compositions pour Violon et Piano.

III. Lage überschreitend. *Mäßig schwierig.*

Chant d'Amour.

Valse Chanson.

Beyond Third position. *Moderately Difficult.*

Op. 33. M 1.80 2/_ net frcs 6._

Tempo di Valse.

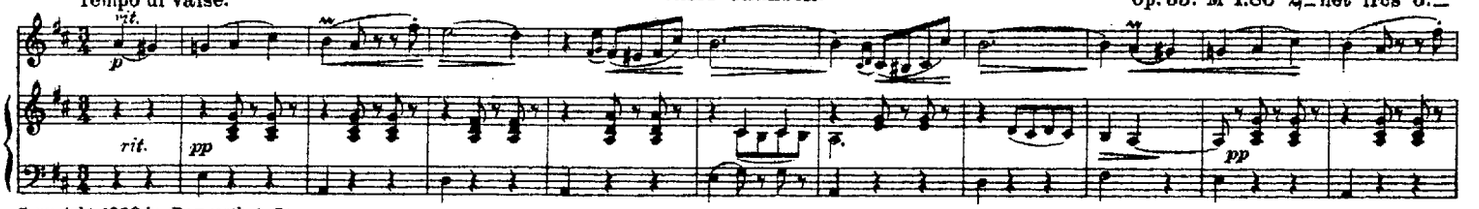

Copyright 1908 by Bosworth & Co.

III. Lage überschreitend. *Mäßig schwierig.*

Le Songe.

Nocturne.

Beyond Third position. *Moderately Difficult.*

Op. 29. M 1.50 4/_ frcs 5._

Moderato (nicht zu schnell, à la Nocturne). Not too quick.

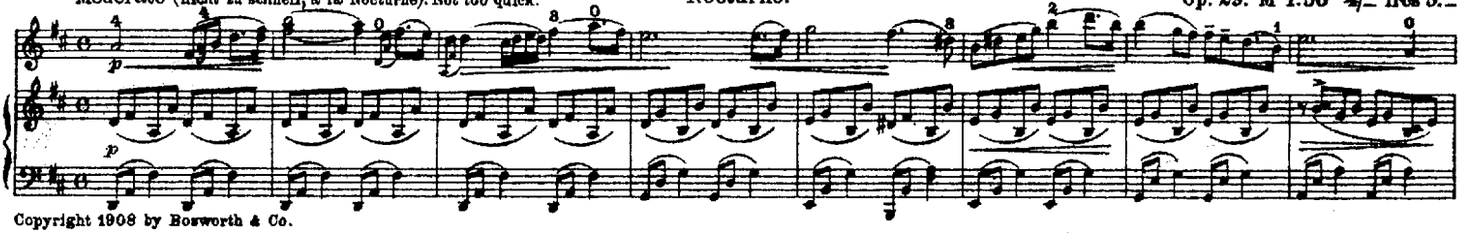

Copyright 1908 by Bosworth & Co.

III. Lage überschreitend. *Mäßig schwierig.*

Deuxième Mazurka.

(G-dur–G major.)

Beyond Third position. *Moderately Difficult.*

Op. 28. M 2._ 4/_ frcs 6._

Tempo di Mazurka.

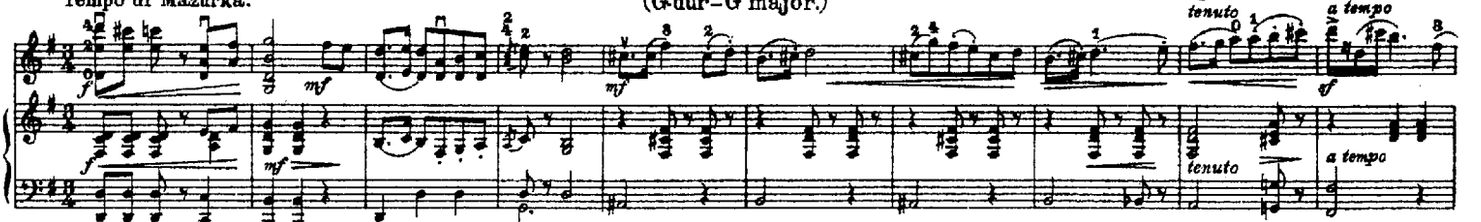

Copyright 1905 by Bosworth & Co.

Danses hongroises. — Hungarian Dance.

III. Lage überschreitend. *Mäßig schwierig.*

Hej, haj!

Beyond Third position. *Moderately Difficult.*

Op. 30. No 4 M 2._ 2/_ net frcs 6._

Allegretto (nicht zu schnell).

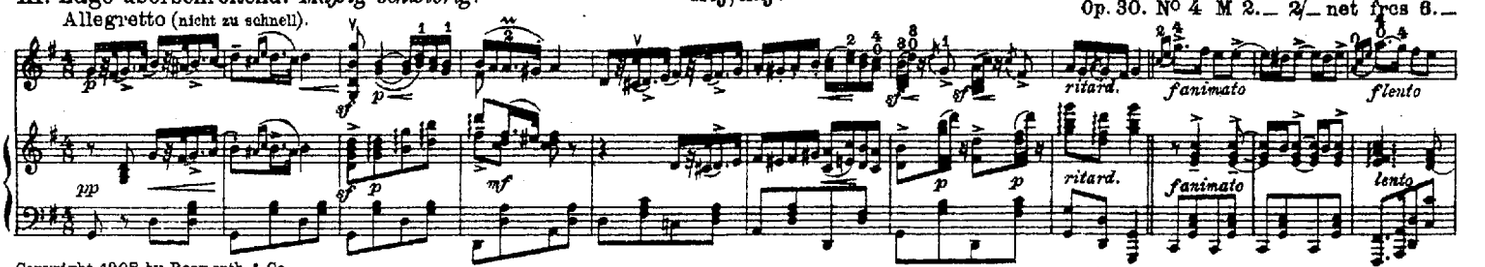

Copyright 1908 by Bosworth & Co.

Alle Lagen. *Mäßig schwierig.*

Serenade No 2.

(E-dur – E major.)

In all positions. *Moderately Difficult.*

M 1.80 4/_ frcs 6._

Allegretto.

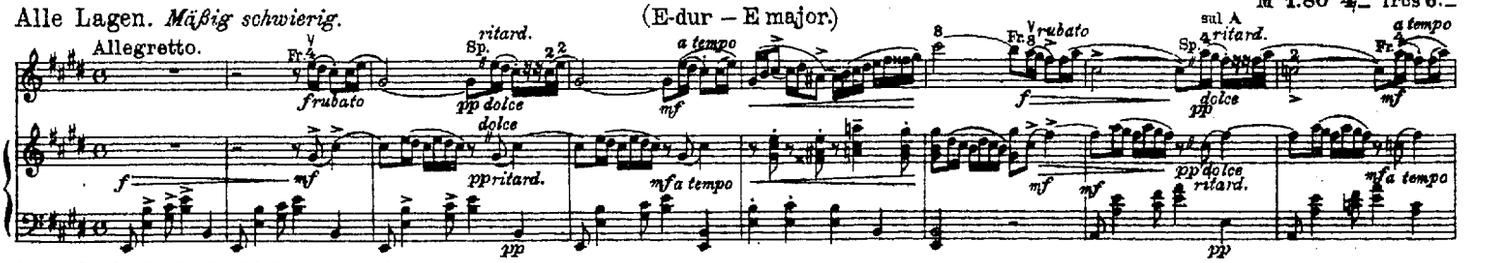

Copyright 1908 by Breitkopf & Härtel, New-York.

Vorgeschritten, alle Lagen. *Schwierig.*

Première Mazurka.

Advanced in all positions. *Difficult.*

Op. 22. M 2._ 4/_ frcs 6._

Tempo di Mazurka.

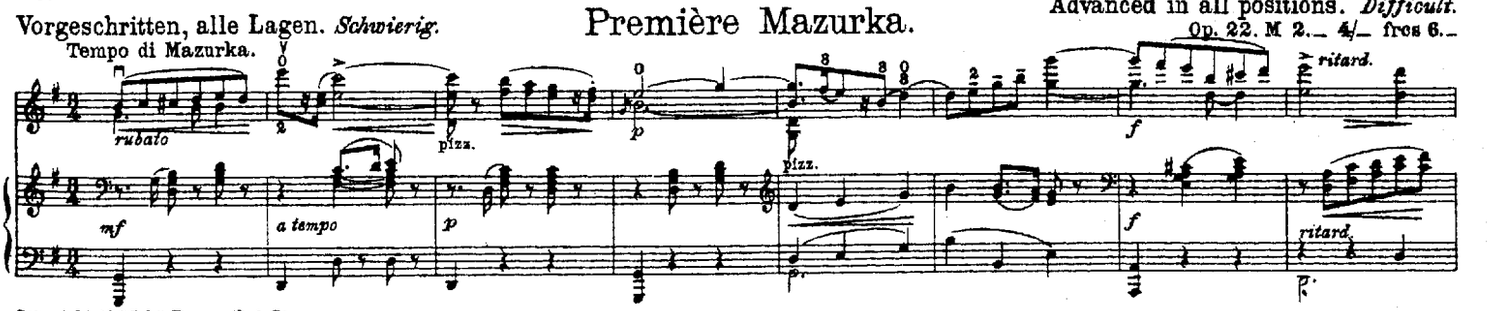

Copyright 1905 by Bosworth & Co.

Bosworth & Co. Leipzig, Wien I, London W, Paris, Zürich, V.

Oskar Rieding. Compositions pour Violon et Piano.

Schlummerlied. – Berceuse.

I. Lage. Leicht.
Andante.

First position. Easy.
Op. 22 No1. M.1,—. 3/—

Copyright 1905 by Bosworth & Co.

Rondo.

I. Lage. Leicht.
Allegretto moderato.

First position. Easy.
Op. 22 No3. M.1,20. 3/—

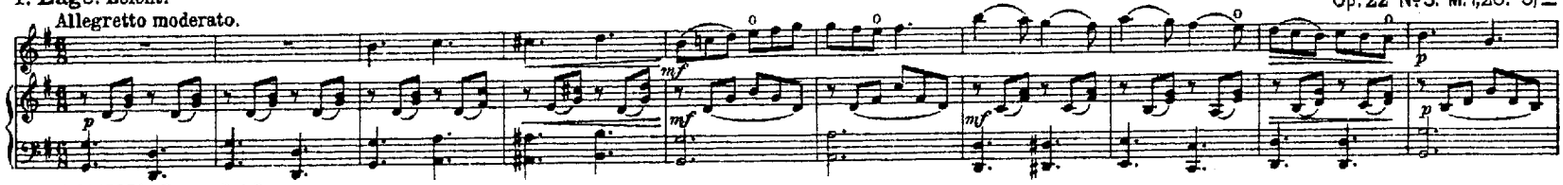

Copyright 1905 by Bosworth & Co.

Pastorale.

I. u. III. Lage. Leicht.
Moderato.

First and third position. Easy.
Op. 23 No1. M.1,50. 3/—

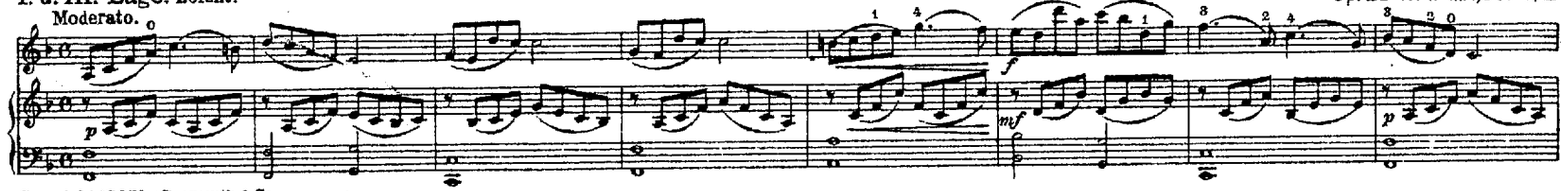

Copyright 1905 by Bosworth & Co.

Zigeuner-Marsch. – Gipsies March.

I. u. III. Lage. Leicht.
Allegretto.

First and third position. Easy.
Op. 23 No2. M.1,50. 3/—

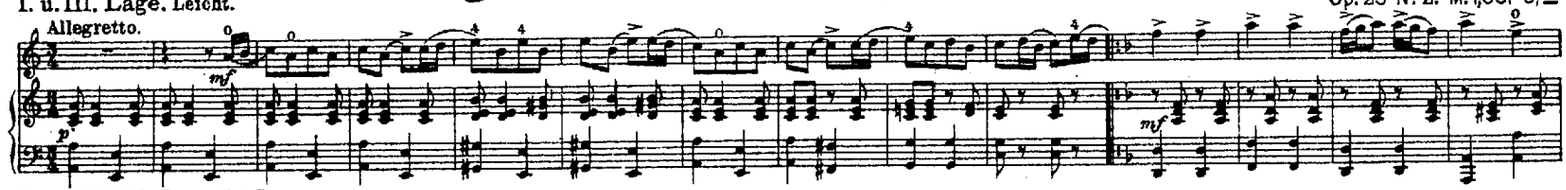

Copyright 1905 by Bosworth & Co.

Concertino
in ungarischer Weise. – in Hungarian Style.

I. u. III. Lage. Ziemlich leicht.
Andante sostenuto.

First and third position. Rather easy.
Op. 21. M.3,—. 3/—net

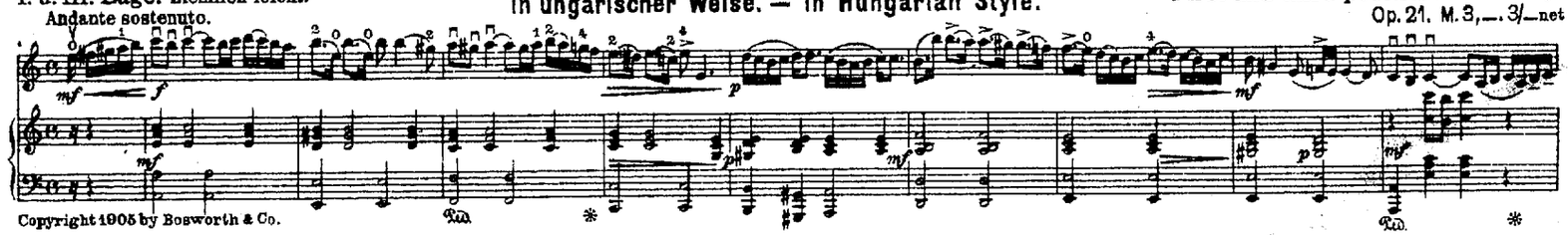

Copyright 1905 by Bosworth & Co.

Concertino in G dur. major.

I. III. u. V. Lage. Mäßig schwierig.
Allegro moderato.

First, third and fifth position. Moderately Difficult.
Op. 24. M.3,—. 3/—net

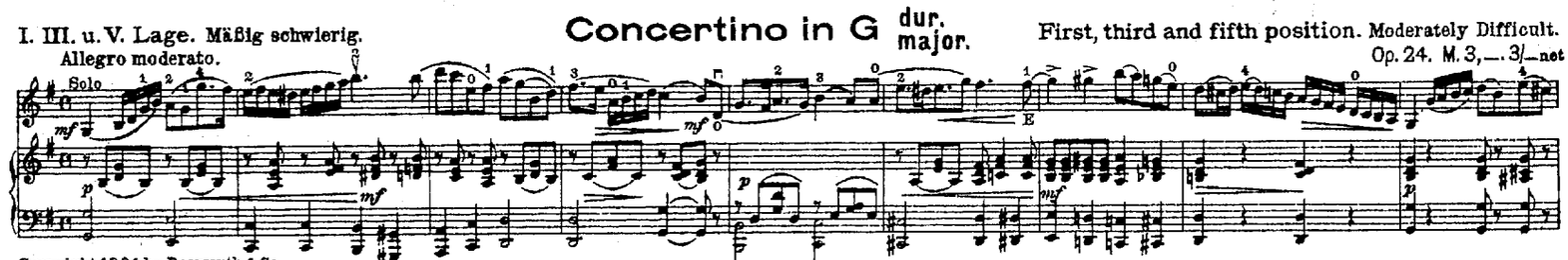

Copyright 1904 by Bosworth & Co.

Traumbild. – Dream Picture.

I. bis V. Lage. Ziemlich leicht.
Adagio.

The first to the fifth position. Rather easy.
Op. 27. M.1,50. 2/—net

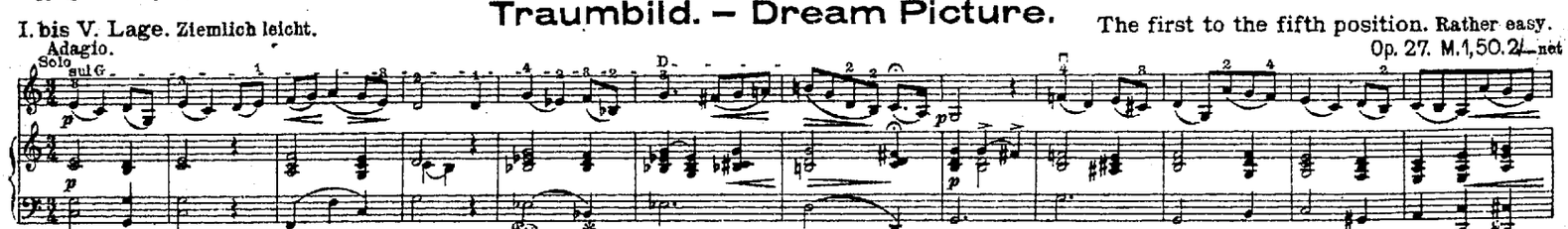

Copyright 1908 by Bosworth & Co.

Libellentanz. – Dance of the Dragon Flies.

V. Lage überschreitend. Nicht schwer, sehr effectvoll.
Allegro moderato.

Beyond fifth position. Not difficult very effective.
Op. 20. M.1,50. 3/—

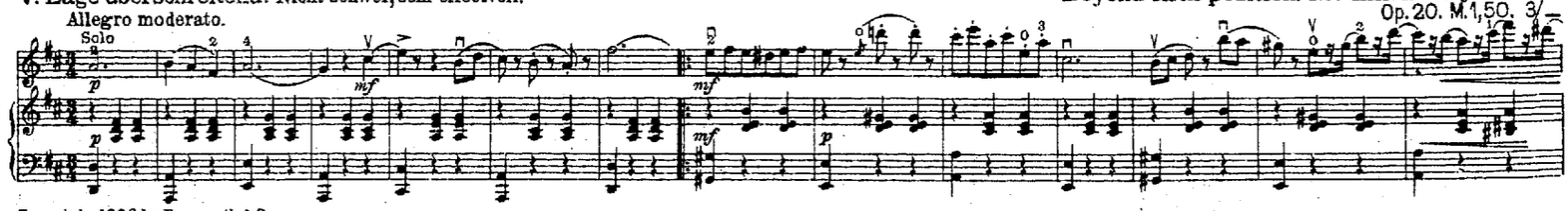

Copyright 1906 by Bosworth & Co.

BOSWORTH EDITION

Alte und neue Meister

Progressiv in Serien geordnet.

Supplement zu jeder Violinschule

von

Richard Hofmann, Hans Sitt, Emil Kross, Jenő Hubay, Basil Althaus etc.

SECTION A. — I. Position. — Sehr leicht. ℳ

1. Corelli's Sarabande und Gigue . . 1.—
2. Schumann's Trällerliedchen und Armes Waisenkind . . . . . 1.—
3. Mendelssohn's Guirlande . . . . 1.—
4. Haydn's Menuett in G aus Symphonie mit Paukenschlag . . . . . 1.—
5. Mozart's Ave verum . . . . . 1.—
6. Schubert's Deutsche Tänze . . . 1.50

SECTION B. — I. Position. — Leicht.

1. Bach's Gavotte in D . . . . . 1.—
2. Händel's Menuett aus „Samson" . . 1.—
3. Benedetto Marcello's Sonate . . . 1.20
4. Bradsky's Im Thal 1.20
5. Durante's Arie . . . . . 1.—

SECTION C. — I. Position. — Mittelschwer.

1. Mendelssohn's Hochzeitsmarsch . . 1.20
2. Händel's Largo in G und Arie in G 1.—
3. Händel's Fantasia . . . . . 1.—
4. Haydn's Rondo alla Ongarese . . 1.—
5. Weber's Sonatine 1.50
6. Weber's Rondo . . . . . 1.—
7. Meyerbeer's Krönungsmarsch . . . 1.50

SECTION D. — I. u. III. Position. — Leicht. ℳ

1. Schumann's Schlummerlied . . . . 1.—
2. Mozart's Menuett (Divertimento) . . 1.—
3. Weber's Der Freischütz (Potpourri) . 1.20
4. Jean P. Rameau's Deux Rigaudons . 1.—
5. De Faye's Ave Maria . . . . . 1.—
6. De Faye's Wiegenlied . . . . . 1.—
7. Boccherini's Menuett . . . . . 1.—

SECTION E. — I., II. u. III. Position. — Leicht.

1. Spohr's Marsch a. d. Trio, Op. 34 . 1.—
2. Mozart's Sonate No. 4, Allegro, E moll 1.20
3. Beethoven's Adelaide 1.20
4. De Faye's Menuett 1.20
5. Mendelssohn's Kriegsmarsch . . . 1.20

SECTION F. — I., II. und III. Position. — Mittelschwer.

1. Tschaikowsky's Chant sans Paroles . 1.20
2. Rameau's Gavotte 1.50

SECTION G. Mittelschwer in allen Positionen. ℳ

1. Hummel's Romanze und Polonaise in C 1.—

SECTION H. — Schwer in allen Positionen.

1. Beethoven's Romanze in F 1.20
2. Rode's Air Varié 1.20
3. Beethoven's Romanze in G . . . 1.20
4. Händel's Hymne (Larghetto) . . . 1.20
5. Caroline Molique's Bolero 1.20
6. Schytte's Berceuse 1.20
7. Bach's Largo aus der D dur-Ouverture 1.—
8. Simon's Berceuse (H. Sitt Cadenza) . 1.50
9. Beethoven's Schwanengesang . . . 1.—
10. Tartini's Teufelstriller . . . . . 3.—

SECTION I. — Concerte.

1. Beriot's I. Concert . . . . . 2.—
2. Spohr's VIII. Concert . . . . . 2.—
3. Sitt's Concertino 4.50
4. Venzl's Concert . . . . . 4.—

Hervorragende Studienwerke und Bearbeitungen für die Violine von EMIL KROSS.

Gradus ad Parnassum Th. I, II, III.
Praktischer Unterrichtsstoff in 6 Heften für 2 Violinen.
Praktischer Unterrichtsstoff (Solobuch) in 4 Heften für eine Violine.
Etuden-Album I, II, III.

C. Henning-Kross. Violinschule Th. I, II, III, cplt.
— — Virtuosenschule.
Meerts-Kross. Le Mécanisme de l'archet.
— — Douze Etudes élémentaires.

BOSWORTH & Co.
LEIPZIG. WIEN I. LONDON W. PARIS.

mm 8908.1403

Sole agents for the United States of America the B. F. Wood Music Co. Boston.

Published by Bosworth & Co.

Concertino.

Violino.

O. Rieding, Op. 25.

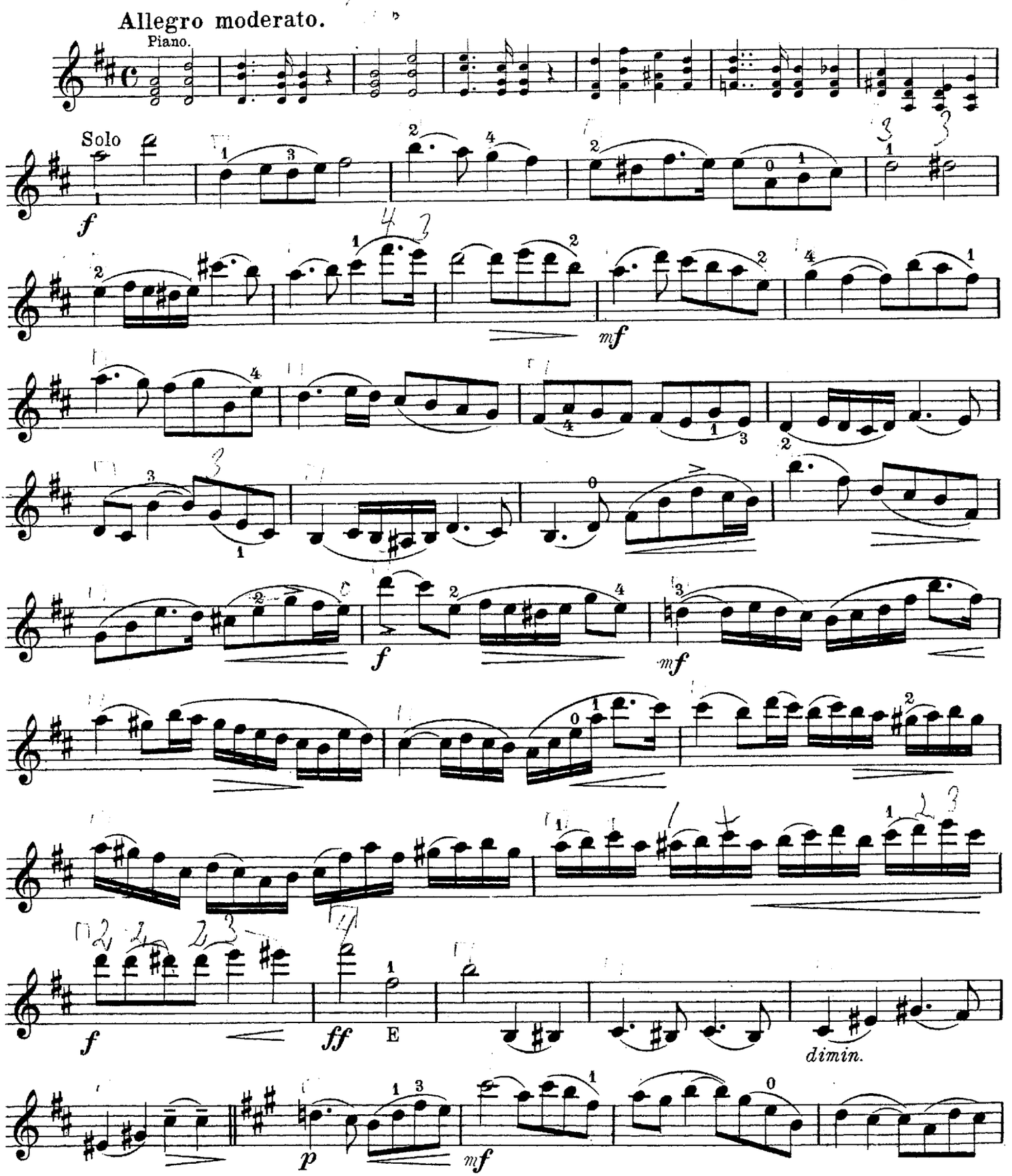

Aufführungsrecht vorbehalten.
Copyright 1907 by Bosworth & Co

Leipzig, Bosworth & Co

BIBLIOTHECA REG

Violino.

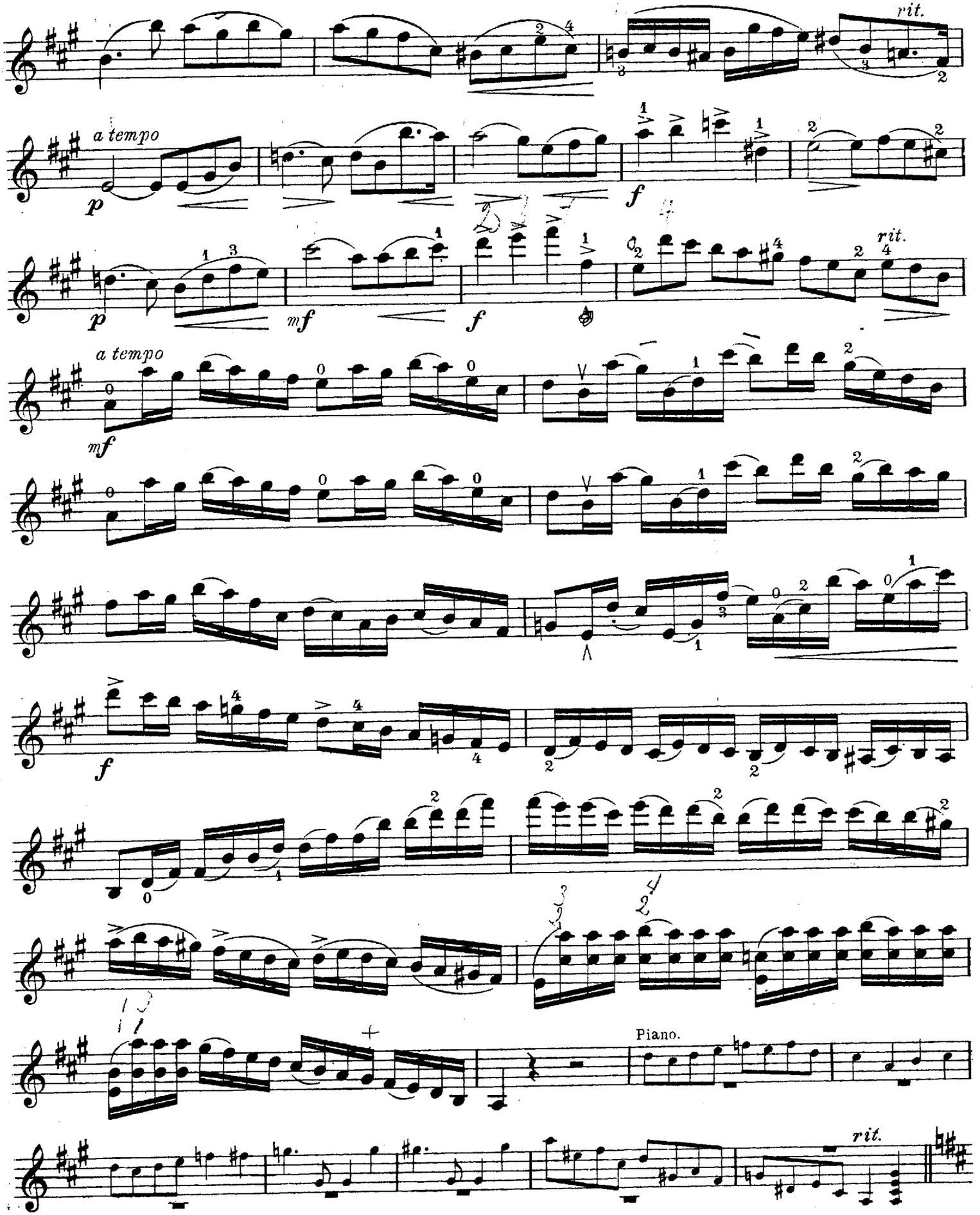

Violino.

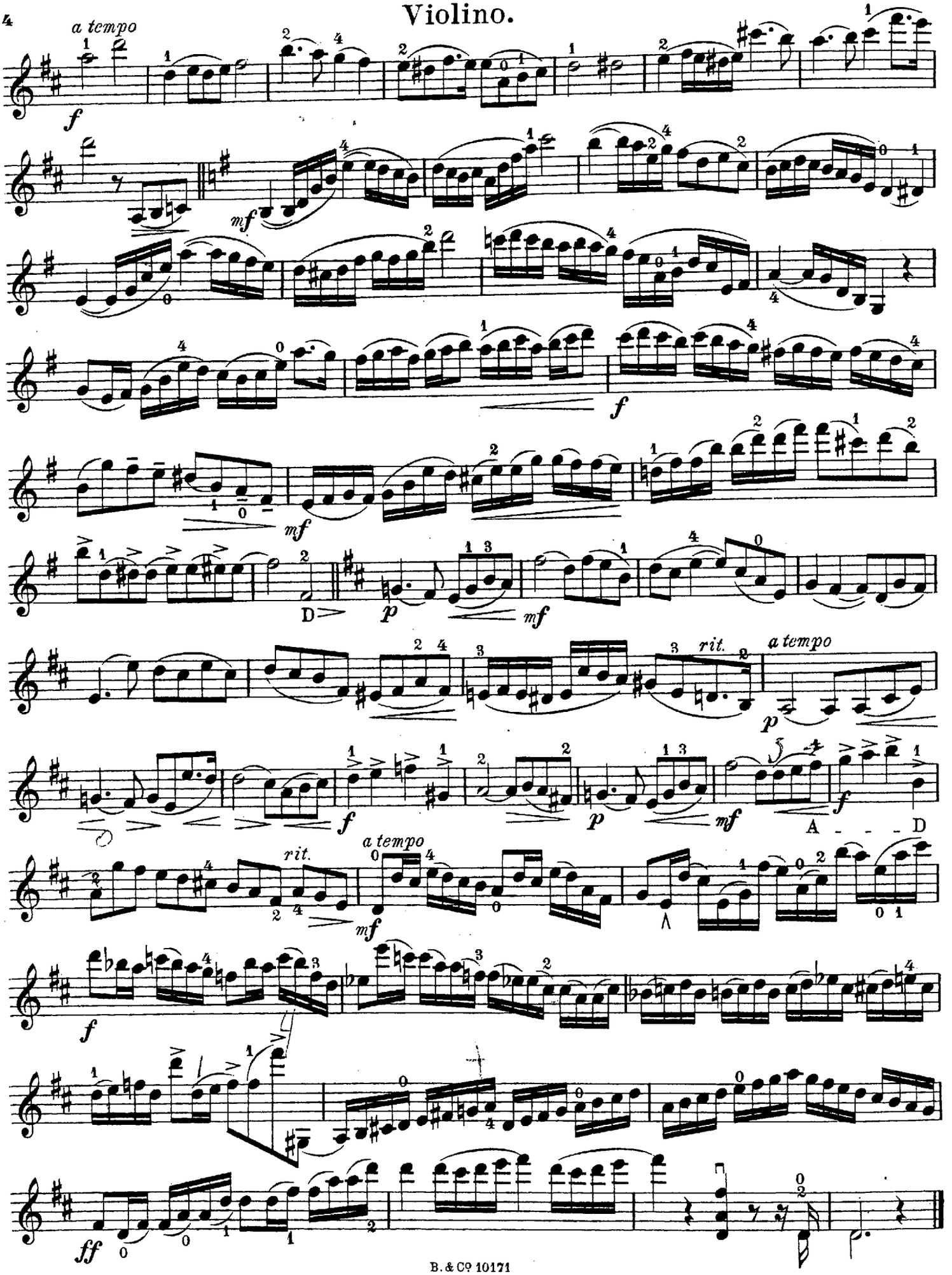

Violino.

Adagio.

Piano.

Solo

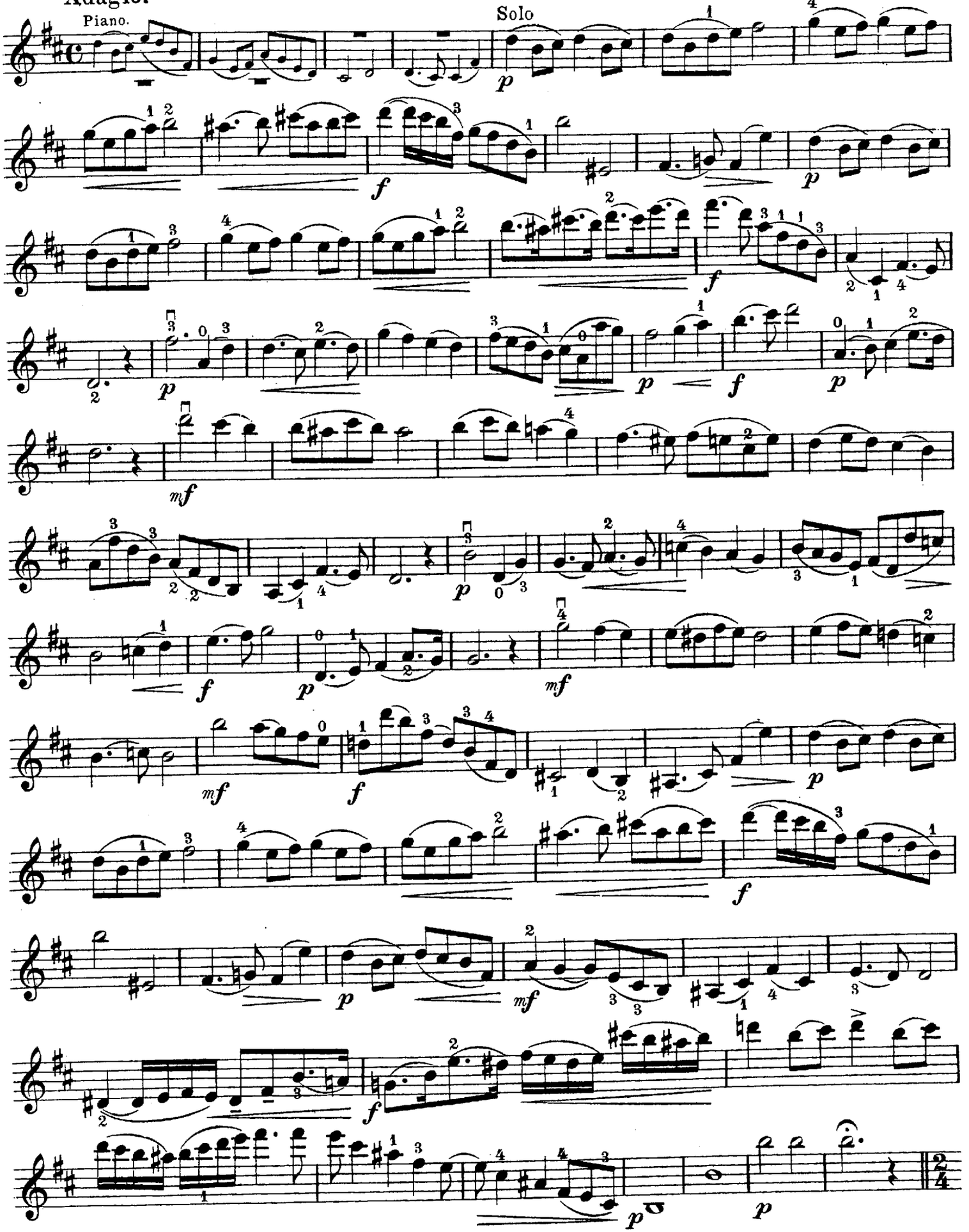

Violino.

Allegro.

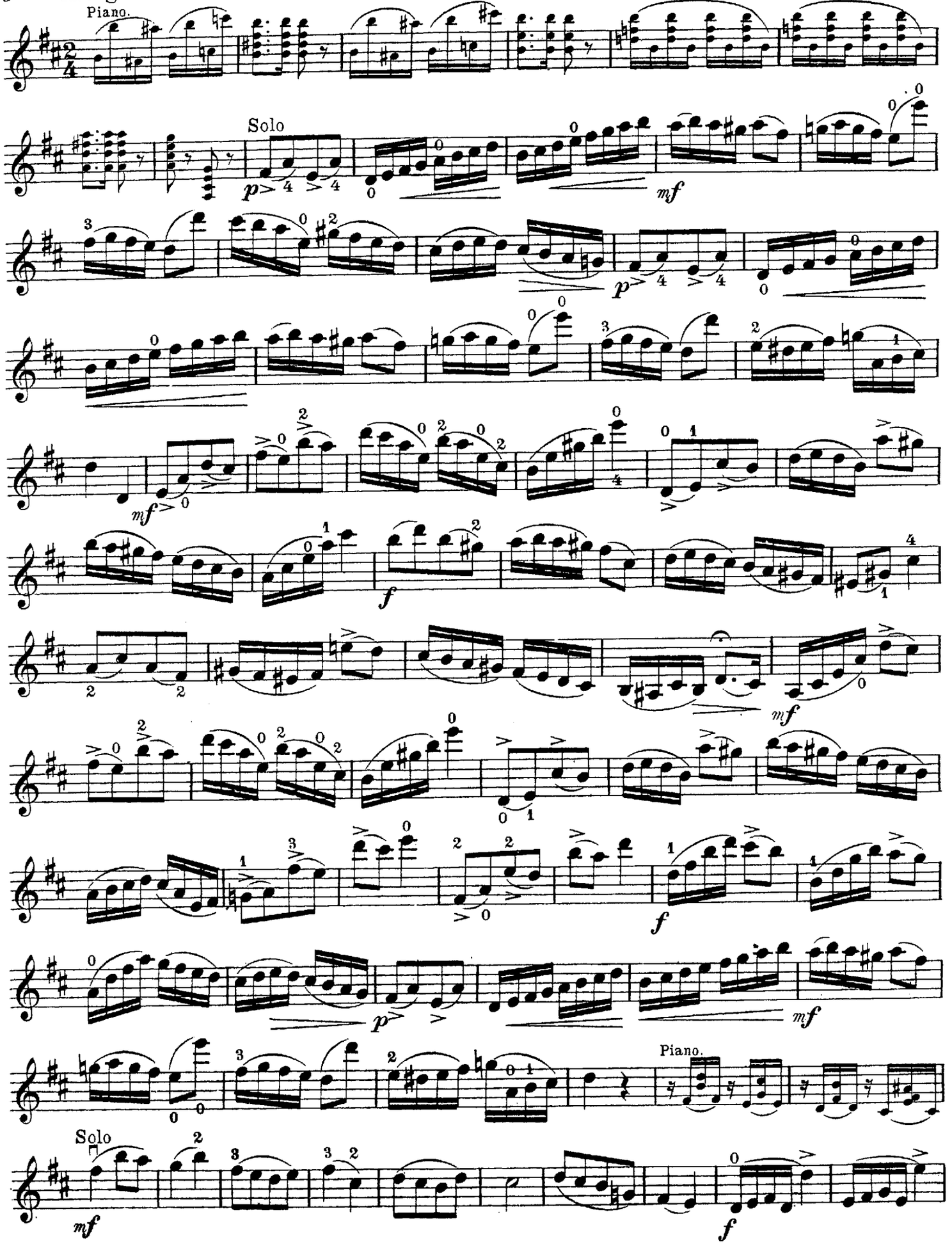

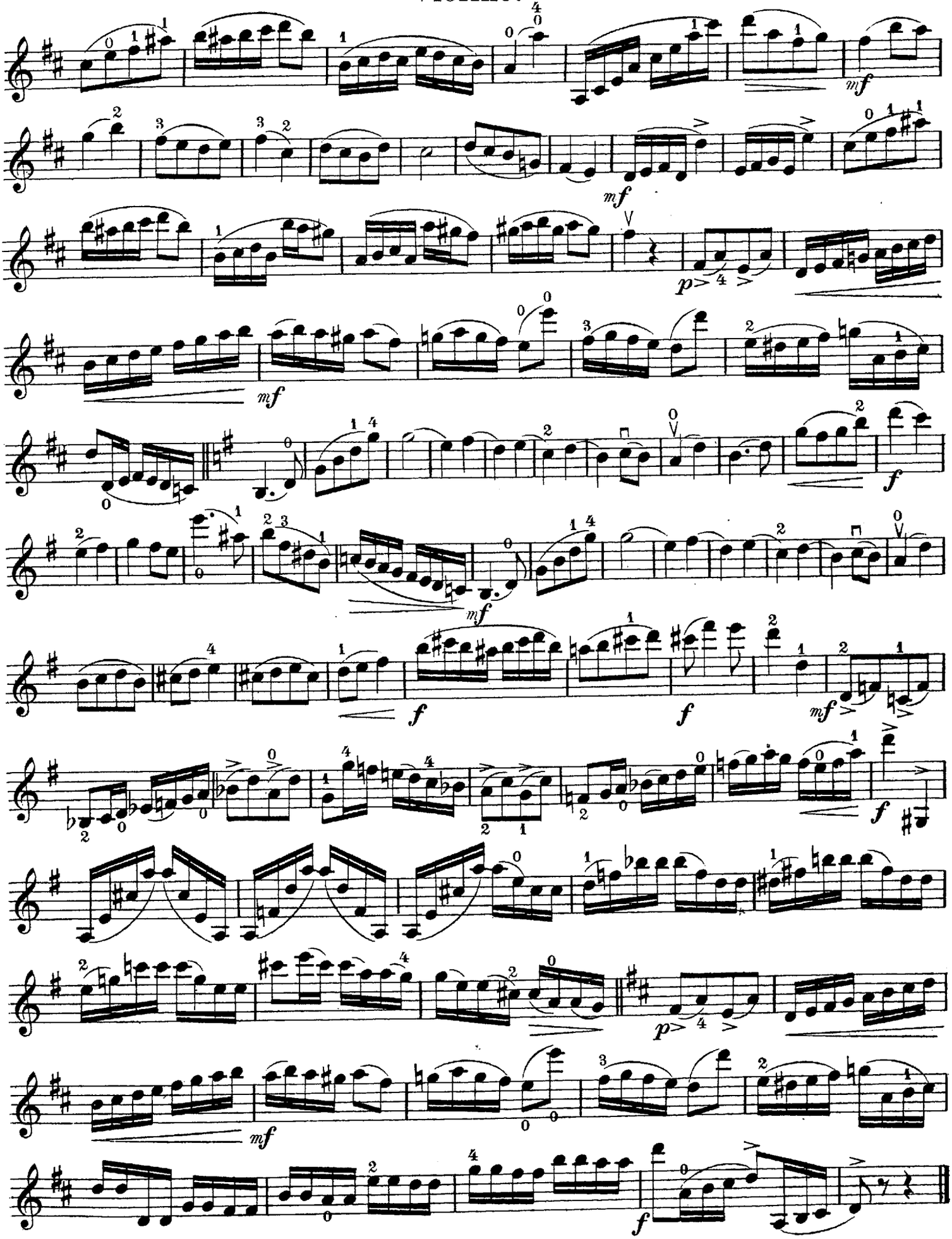

Violon & Piano.

LEAVES & BLOSSOMS. * FEUILLES & FLEURS.

BLÄTTER UND BLÜTEN

edited by / herausgegeben von / édité par

RICHARD HOFMANN, HANS SITT, EMIL KROSS.

			M.	Sh.	Frs.
No. 1.	**Mendelssohn, F.,** Op. 61. No. 4. **Hochzeitsmarsch** *Marche Nuptiale. Wedding March*		1.—	3/-	1.50
„ 2.	**Strauss, Joh.,** Op. 228. **Radetzky-Marsch**		1.—	3/-	1.50
„ 3.	**Chopin, F.,** a. Op. 35. **Trauermarsch.** *Marche Funèbre*		—.80	2/6	1.—
„ 4.	**Schubert, Fr.,** Ständchen: „Horch, horch" (Serenade)		1.—	3/-	1.50
„ 5.	**Mendelssohn, F.,** Frühlingslied. *Chanson du Printemps Spring Song.* (Lieder ohne Worte No. 30)		1.—	3/-	1.50
„ 6.	**Schubert, Fr.,** Op. 52. No. 6. **Ave Maria**		—.80	2/6	1.—
„ 7.	**Haydn, Jos.,** Serenade		1.—	3/-	1.50
„ 8.	**Schubert, Fr.,** Am Meer		—.80	2/6	1.—
„ 9.	**Mendelssohn, F.,** Op. 34. No. 2. **Auf Flügeln des Gesanges.** *On Wings of Song*		1.—	3/-	1.50
„ 10.	**Schubert, Fr.,** Op. 51. No. 1. **Marche militaire**		1.—	3/-	1.50
„ 11.	**Beethoven, L. v.,** Op. 46. **Adelaide**		1.50	4/-	2.—
„ 12.	**Schubert, Fr.,** Op. 32. **Die Forelle.** *The Trout*		1.—	3/-	1.50
„ 13.	**Herold, F.,** Ouverture „Zampa"		1.50	4/-	2.—
„ 14.	**Nicolai, O.,** Ouverture „Die lustigen Weiber". *Merry Wives*		1.50	4/-	2.-
„ 15.	**Chopin, F.,** Op. 18. Valse		1.50	4/-	2.—
„ 16.	**Weber, C. M. v.,** Op. 65, **Aufforderung zum Tanz.** *Invitation to the dance*		1.50	4/-	2.—
„ 17.	**Curschmann, Fr.,** Op. 15. No. 1. **An Rose**		1.—	3/-	1.50
„ 18.	**Prume, Fr.,** Op. 1. **La Mélancolie**		1.—	3/-	1.50
„ 19.	**Lanner, J.,** Op. 93. **Pester-Walzer**		1.50	4/-	2.-
„ 20.	**Boieldieu, A.,** Ouverture „Die weisse Dame". *La Dame blanche*		1.50	4/-	2.—
„ 21.	**Schubert, Fr.,** Op. 25. No. 7. **Ungeduld.** *Impatience*		—.80	2/6	1.—
„ 22.	Op. 25. No. 1. **Das Wandern**		—.80	2/6	1.—
„ 23.	**Weber, C. M. v.,** Ouverture „Der Freischütz"		1.50	4/-	2.—
„ 24.	**Jubel-Ouverture**		1.50	4/-	2.—
„ 25.	**Schubert, Fr.,** Op. 4. No. 1. **Der Wanderer**		1.—	3/-	1.50
„ 26.	Op. 94. No. 3. **Moment musical**		1.—	3/-	1.50
„ 27.	**Boieldieu, A.,** Ouverture „Der Calif von Bagdad"		1.50	4/-	2.—
„ 28.	**Mendelssohn, F.,** a. Op. 74. **Kriegsmarsch aus Athalia** *(War March)*		1.30	3/-	1.50
„ 29.	**Chopin, F.,** Op. 7. No. 1. **Mazurka**		1.—	3/-	1.50
„ 30.	**Schubert, Fr.,** Op. 7. No. 3. **Der Tod und das Mädchen**		—.80	2/6	1.—
„ 31.	**Schubert, Fr.,** Op. 25. No. 18. **Trockne Blumen**		1.—	3/-	1.50
„ 32.	**Chopin, F.,** Op. 9. No. 2. **Nocturne**		1.—	3/-	1.50
„ 33.	**Mozart, W. A.,** Ouverture „Don Juan"		1.50	4/-	2.—
„ 34.	— Ouverture „Die Zauberflöte". *Flauto Magico*		1.50	4/-	2.—
„ 35.	**Chopin, F.,** Op. 40. No. 1. **Polonaise**		1.50	4/-	2.—
„ 36.	**Weber's letzter Gedanke** *(Last Thought)*		—.80	2/6	1.—
„ 37.	**Beethoven, L. v.,** Op. 27. No. 2. 1. **Satz a. d. Mondschein-Sonate**		1.—	3/-	1.50
„ 38.	**Torgauer-Marsch**		—.80	2/6	1.—
„ 39.	**Hünten,** Op. 30. No. 2. **Der kleine Tambour.** *Petit Tambour*		1.30	3/-	1.50
„ 40.	— Op. 30. No. 3 **La Cenerentola**		1.30	3/-	1.50
„ 41.	**Field, J.,** Nocturno in Esdur (Eb maj.)		1.—	3/-	1.50
„ 42.	**Strauss, Joh.,** Op. 154. **Loreley-Rheinklänge** Walzer		1.50	4/-	2.—
„ 43.	**Schumann, R.,** Op. 85. No. 12. **Abendlied.** *Evening Song*		—.80	2/6	1.—
„ 44.	— Op. 15. No. 7. **Träumerei.** *Rêverie*		—.80	2/6	1.—
„ 45.	— Op. 15. No. 8. **Am Camin.** *By the Fireside*		—.80	2/6	1.—
„ 46.	— Op. 42. No. 1. **Seit ich ihn gesehen**		—.80	2/6	1.—
„ 47.	— Op. 42. No. 2. **Er, der Herrlichste von Allen**		1.—	3/-	1.50
„ 48.	— Op. 48. No. 7. **Ich grolle nicht**		—.80	2/6	1.—
No. 49.	**Schumann, R.,** Op. 25. No. 24. **Du bist wie eine Blume**		—.80	2/6	1.—
„ 50.	— Op. 36. No. 4. **An den Sonnenschein**		—.80	2/6	1.—
„ 51.	— Op. 25. No. 1. **Widmung. „Du meine Seele"**		1.—	3/-	1.50
„ 52.	— Op. 35. No. 3. **Wanderlied. „Wohlauf noch getrunken".**		1.—	3/-	1.50
„ 53.	— Op. 124. No. 16. **Schlummerlied**		1.—	3/-	1.50
„ 54.	**Oesterr. Nationalhymne.** (Haydns Hymn to the Emperor)		—.80	2/6	1.—
„ 55.	**Lortzing, A.,** Waffenschmied. „Auch ich war ein Jüngling"		—.80	2/6	1.—
„ 56.	**Weber, C. M. v.,** Oberon. **Lied der Meermädchen**		—.80	2/6	1.—
„ 57.	**Schubert, F.,** Ständchen. „Leise flehen meine Lieder"		—.80	2/6	1.—
„ 58.	**Lortzing, A.,** Czaar und Zimmermann: „Sonst spielt' ich"		—.80	2/6	1.—
„ 59.	**Mendelssohn, F.,** Lieder ohne Worte No. 19		1.—	3/-	1.50
„ 60.	**Chopin, F.,** Op. 64. No. 1. **Walzer**		1.—	3/-	1.50
„ 61.	**Clementi, M.,** Op. 36. No. 4. Sonatine in Fdur		1.—	3/-	1.50
„ 62.	Op. 36. No. 6. Sonatine in Ddur		1.—	3/-	1.50
„ 63.	**Diabelli, A.,** Op. 24. No. 2. Sonatine in Gdur		1.—	3/-	1.70
„ 64.	Rondo militaire		1.—	3/-	1.50
„ 65.	**Meyer-Helmund, E.,** Serenade Rococo		1.50	4/-	2.—
„ 66.	— Petite Serenade		1.50	4/-	2.—
„ 67.	— Chanson d'amour		1.50	4/-	2.—
„ 68.	— Petite Valse Melancolique		1.50	4/-	2.—
„ 69.	— Maschka (Il Mazurka)		1.50	4/-	2.—
„ 70.	**Czibulka, Alph.,** Op. 356. **Songe d'amour.** *Love's Dream*		2.—	4/-	2.50
„ 71.	**Tschaikowsky, P.,** Op. 6 No. 6. **Nur wer die Sehnsucht kennt.** *Mignon's Lament*		1.—	3/-	1.50
„ 72.	**Meyerbeer, G.,** Krönungsmarsch a. Prophet *Coronation March*		1.50	4/-	2.—
„ 73.	**Sousa, I. P.,** Cadetten-Marsch. *High School Cadets*		1.20	3/-	1.50
„ 74.	**2 Weihnachtslieder:** Stille Nacht, heilige Nacht. *Holy Night* / O sanctissima. *2 German Christmas Songs.*		1.50	4/-	2.—
„ 75.	**Rosas, J.,** Ueber den Wellen *Over the Waves*		1.50	4/-	2.—
„ 76.	**Bach, J. S.,** Chaconne		1.50	4/	2.—
„ 77.	**Stradella, A.,** Kirchen-Arie. *Church Air. Air d'Eglise*		1.50	4/-	2.—
„ 78.	**Tschaikowsky, P.,** Op. 40. No. 2. **Chanson triste**		1.—	3/-	1.50
„ 79.	**Bach, E.,** Frühlingserwachen		1.20	3/-	1.50
„ 80.	**Burow, C.,** Polnisches Lied. *Polish Song. Chant de Pologne*		1.—	3/-	1.50
„ 81.	**Händel, G. F.,** Largo		1.20	3/-	1.50
„ 82.	**Boccherini, L.,** Menuet		1.—	3/-	1.50
„ 83.	**Rubinstein, A.,** Melodie		1.20	3/-	1.50
„ 84.	**Tschaikowsky, P.,** Chant sans paroles.		1.20	3/-	1.50
„ 85.	**Lully, G. B.,** Menuet		1.20	3/-	1.50
„ 86.	**Rameau, J. P.,** Gavotte		1.50	4/-	2.—
„ 87.	**Schytte, L.,** Berceuse		1.20	3/-	1.50
„ 88.	**Pergolese, G. B.,** Sicilienne (Tre giorni)		1.50	4/-	2.—
„ 89.	**Mozart, W. A.,** Ave verum		1.—	3/-	1.50
„ 90.	**Durante, F.,** Arie		1.—	3/-	1.50
„ 91.	**Bach, J. S.,** Air		1.—	3/-	1.50
„ 92.	**Kathleen Mavourneen**		1.50	4/-	2.—
„ 93.	**Robin Adair,** Schott. Volkslied		1.20	3/-	1.50
„ 94.	**Beethoven, L. v.,** Op. 40. **Romance G**		1.—	3/-	1.50
„ 95.	— Op. 50. **Romance F**		1.—	3/-	1.50
„ 96.	— **Schwanengesang.** Letztes Adagio des Meisters		1.20	3/-	1.50

Violin solo.

		M.	Sh.	Frs.
No. 3. 6. 8. 21. 22. 30. 36. 38. 43. 44. 45. 46. 48. 49. 50. 54. 55 56. 57. 58	à	—,30	1/-	-,50
No. 1. 2. 4. 5. 7. 9. 10. 12. 17. 18. 25. 26. 29. 31. 32. 37. 41. 47. 51. 52. 53. 59. 60. 61. 62. 63. 64. 71. 77. 78. 80 82. 89. 90. 91.	à	-,50	1/-	-,80

Eigentum der Verleger für alle Länder.

LEIPZIG **BOSWORTH & Co** PARIS

LONDON W. 5 Princes St. Oxford St.

WIEN I Wollzeile 1.

Publ[d] by Bosworth & Co, Leipzig.

No. 116.

Violin solo.

		M.	Sh.	Frs.
No. 28. 39. 40. 73. 79. 81. 83. 84. 85. 87. 93	à	—,60	2/-	—,80
No. 11. 13. 14. 15. 16. 19. 20. 23. 24. 27. 33. 34. 35. 42. 65. 66. 67. 68. 69. 70. 72. 74. 75. 76. 86 88. 92	à	—,80	2/-	1.—