

# SINATRA MEDLEY

INTRO) 8 BARS COME...

A) FLY WITH ME, COME FLY, LET'S FLY AWAY. IF YOU COULD USE SOME EXOTIC VIEWS (OR BOOZE!), THERE'S A BAR IN FAR BOMBAY! COME FLY WITH ME, LET'S FLY, LET'S FLY AWAY----- COME....

A) [2ND X] FLY WITH ME, LET'S FLOAT DOWN TO PERU! IN LLAMA LAND THERE'S A ONE MAN BAND, AND HE'LL TOOT HIS FLUTE FOR YOU. COME FLY WITH ME, LET'S TAKE OFF IN THE BLUE. ONCE I GET YOU UP...

B) THERE-----, WHERE THE AIR IS RARIFIED; WE'LL JUST GLIDE, STARRY EYED. WHEN I GET YOU UP THERE, I'LL BE HOLDING YOU SO NEAR, WE MAY HEAR, ANGELS CHEER, 'CAUSE WE'RE TOGETHER.

C) WEATHER WISE, IT'S SUCH A LOVELY DAY. JUST SAY THE WORDS AND WE'LL BEAT THE BIRDS DOWN TO ACAPULCO BAY. IT'S PERFECT FOR A FLYING HONEYMOON, THEY SAY; COME FLY WITH ME, LET'S FLY, LET'S FLY AWAY!

D) {FASTER!} BAND SOLI: 8 BARS OPTIONAL: VEGAS STYLE MOVES AND SOUNDS LIKE "HEY, YEAH, HERE WE GO NOW! COME ON BOYS." SELL IT, BABY, YOU'RE A STAR!

E) SHE GETS TOO HUNGRY FOR, DINNER AT EIGHT. SHE LOVES THE THEATRE, BUT NEVER COMES LATE; SHE CAN'T BE BOTHERED, WITH THE PEOPLE SHE HATES; THAT'S WHY THE LADY IS A TRAMP.

E) [2ND X] SHE DON'T LIKE CRAP GAMES, WITH BARONS AND EARLS. WON'T GO TO HARLEM IN ERMINE AND PEARLS; WON'T DISH THE DIRT, WITH THE REST OF THE GIRLS; THAT'S WHY THE LADY IS A TRAMP. SHE LIKES THE...

F) FREE, FRESH, WIND IN HER HAIR, LIFE WITHOUT CARE, FLAT BROKE, THAT'S O. K.

G) HATES CALIFORNIA, IT'S COLD AND IT'S DAMP. THAT'S WHY THE LADY; THAT'S WHY THE LADY, THAT'S WHY THE LADY, IS A TRAMP! BAND HOLDS CHORD!

H) BAND SOLI: BOSSA NOVA, 4 BARS

I) STRANGERS IN THE NIGHT, EXCHANGING GLANCES, WONDERING IN THE NIGHT, WHAT WERE THE CHANCES, WE'D BE SHARING LOVE, BEFORE THE NIGHT WAS THROUGH-----! SOMETHING IN YOUR SMILE, WAS SO EXCITING, SOMETHING IN YOUR EYES, WAS SO INVITING; SOMETHING IN MY HEART, TOLD ME I MUST HAVE YOU-----.

**SINATRA MEDLEY PAGE 2 OF 2**

**J) STRANGERS IN THE NIGHT, TWO LONELY PEOPLE WE WERE STRANGERS IN THE NIGHT,  
UNTIL THAT MOMENT WHEN WE SAID OUR FIRST HELLO, LITTLE DID WE KNOW;  
(SLOW DOWN!) LOVE WAS JUST A GLANCE AWAY,  
A WARM EMBRACING DANCE AWAY, AND...**

**K) (A TEMPO!) EVER SINCE THAT NIGHT, WE'VE BEEN TOGETHER, LOVERS AT FIRST  
SIGHT, IN LOVE FOREVER, THINGS TURNED OUT SO RIGHT, FOR STANGERS IN THE NIGHT.  
BAND SOLI: 4 BARS AND HOLD CHORD SOLO SLOWLY: WHEN I WAS...**

**L) (SLOWLY WITH PIANO) SEVENTEEN, IT WAS A VERY GOOD YEAR. IT WAS A VERY  
GOOD YEAR FOR SMALL TOWN GIRLS, AND SOFT SUMMER NIGHTS. WE'D HIDE FROM THE  
LIGHTS, ON THE VILLAGE GREEN, WHEN I WAS SEVENTEEN.  
BAND: 4 BARS AND HOLD CHORD SOLO: SLOW, BUT WITH MOVEMENT! BUT NOW THE...**

**M) DAYS GROW SHORT; I'M IN THE AUTUMN OF THE YEAR, AND NOW I THINK OF MY LIFE,  
AS VINTAGE WINE, FROM FINE OLD KEGS, FROM THE BRIM TO THE DREG, IT Poured  
SWEET AND CLEAR, IT WAS A VERY GOOD YEAR.**

**R) BAND SOLI: FAST! 8 BARS OPTIONAL MORE VEGAS SCHTICK!**

**S) MY KIND OF TOWN, CHICAGO IS; MY KIND OF TOWN, CHICAGO IS.  
MY KIND OF PEOPLE, TOO; PEOPLE WHO, SMILE AT YOU, AND...**

**T) EACH TIME I LEAVE, CHICAGO IS, TUGGIN' AT MY SLEEVE, CHICAGO IS;  
THE WRIGLEY BUILDING, CHICAGO IS; THE UNION STOCKYARD, CHICAGO IS;  
ONE TOWN THAT WON'T LET YOU DOWN, IT'S MY-----KIND---- OF----- TOWN.  
CHICAGO, CHICAGO, CHICAGO, CHICAGO, IT'S MY KIND OF TOWN; CHICAGO!**

1st ALTO SAX

# SINATRA MEDLEY

(Swing!)

- Staff 2: Triplet marking **3**.
- Staff 3: Chord boxes **E** and **4**, and a fermata.
- Staff 8: Triplet marking **7**.
- Staff 9: Triplet markings **3** and **3**, and a boxed chord **G**.

SINATRA MEDLEY

ALTO 1 (2)

SINATRA MEDLEY

ies ALTO 1 ③

WALK SEQUE TO NY, NY ?  

SINATRA MEGLEY

ALTO 1 (4)

2nd ALTO SAX

FLUTE

# SINATRA MEDLEY

(SWING!)

f

[A]

(2x ONLY)

[B]

(Solo)

[C]

M-1474

SINATRA MEDLEY

ALTO 2 (2)

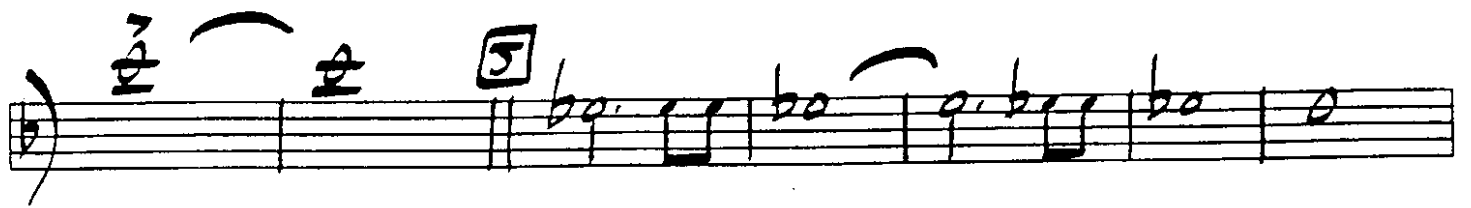

(SLOWER)

(BVA?)

(RUBATO)

13

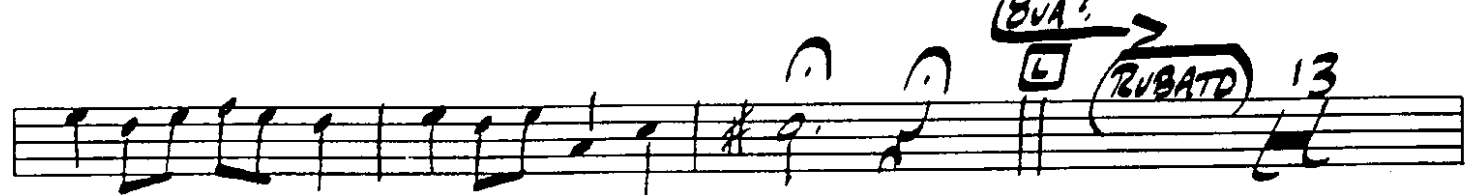

(BVA?)

(LOCO)

(R)

(ALTO)

(FAST SWING)

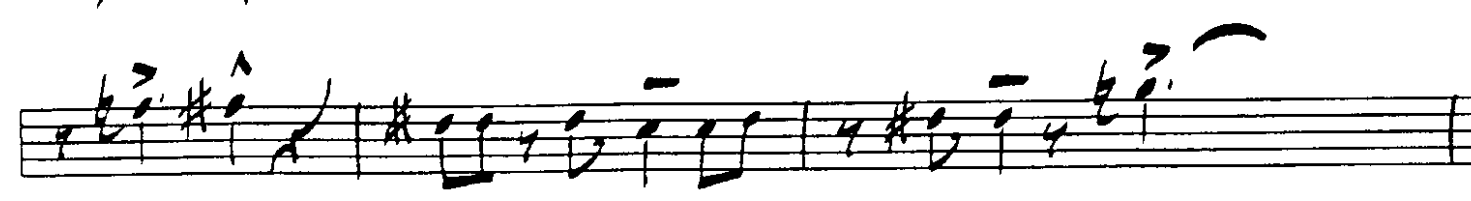
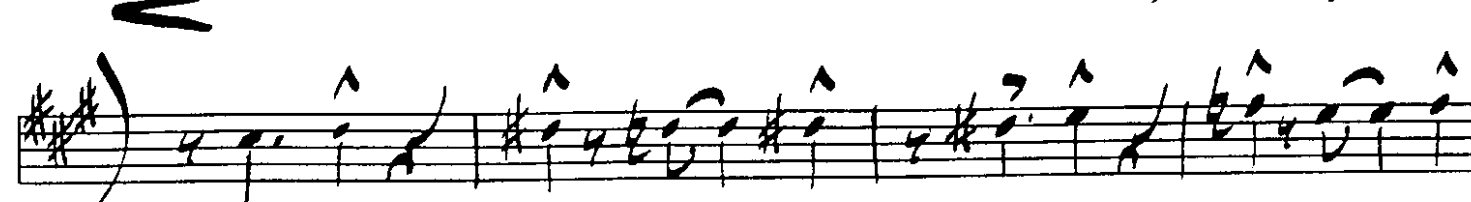

SEGUE TO NY, NY ?

1st  
2nd TENOR SAX

# SINATRA MEDLEY

(SWING!)

(A) (1X ONLY) (BOTH XS)

(2X ONLY)

(B)

(C)

- Staff 4:** Marked with a circled 'D' and the instruction '(SLOWER)'. Includes a circled '2' and a circled '5'.
- Staff 5:** Marked with a circled 'C' and the instruction '(RIT.)'. Contains a series of chords.
- Staff 6:** Marked with a circled 'L' and the number '14'. Includes a circled 'M' and a circled '2'.
- Staff 8:** Continues the melodic line with various rhythmic patterns.
- Staff 9:** Contains a few notes with a circled '2'.
- Staff 10:** Marked with a circled 'R' and the instruction '(FAST SWING)'. Includes a circled '1' and a circled '2'.

SINATRA MEDLEY

TENOR 1+2 (3)

mp

**D** (FASTER)

**E** (2X ONLY)

3

4

**F**

7

fp

2.

SINATRA MEDLEY

TENOR 1+2 (2)

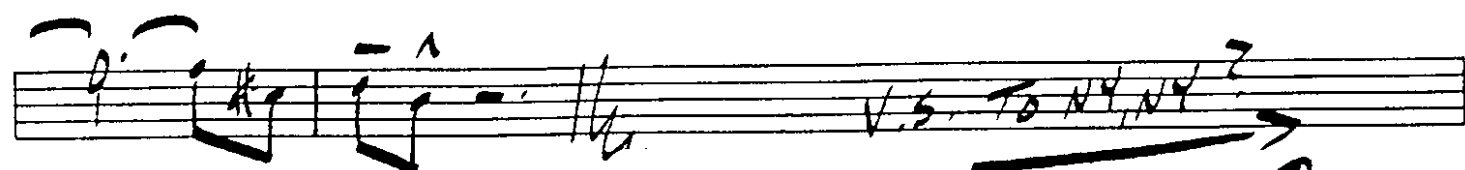
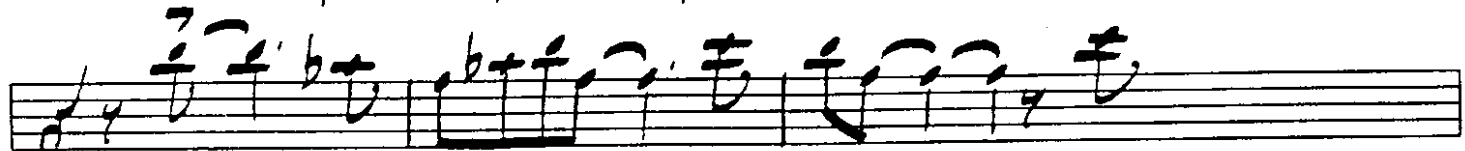
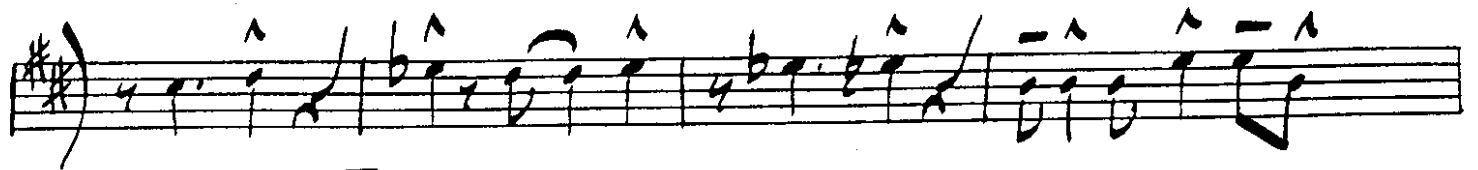

SINATRA MEDLEY

V.S. TONY NY NY  
TENZ 1+2 ④

# BARITONE SAX

# SINATRA MEDLEY

SINATRA MEDLEY

BARI 2

SINATRA MEDLEY . . . . . BAZI ③

SEQUE TO N4, N4? →

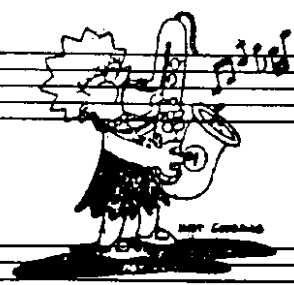

SINATRA MEDLEY

BAZI ④

1st TRUMPET

# SINATRA MEDLEY

(Swing!)

#

mf

3

2

A (2x ONLY)

4

1. 2. 2.

B 16 C 12

f

D

E (1x ONLY)

8 (BOTH XS)

f

mf

2

E 4

SINATRA MEDLEY

TRPT. 1 (2)

V.S. TO NYNY ?

SINATRA MEDLEY

TRPT. 1 (3)

2nd TRUMPET

# SINATRA MEDLEY

(Swing!)

**f** **mf** **mf** **f**

**A** (2X ONLY)

**B** 16 **C** 12

**D**

**E** 4 (1X ONLY) (CUP MUTE) A7

Fill w/ VOCAL 1X ONLY

**OPEN**

0 0- G A7 D D7 G G-

0 A7 2 2 E 4

SINATRA MEDLEY

TRPT. 2 (2)

- Staff 2: Continues the melody with a circled '6'.
- Staff 3: Includes a circled '7' and a circled '3'.
- Staff 4: Includes a circled '4' and a circled '3'.
- Staff 5: Includes a circled '4' and a circled '2'.
- Staff 6: Features a circled 'b' and a circled '3'.
- Staff 7: Features a circled 'b' and a circled '3'.
- Staff 8: Features a circled 'b' and a circled '3'.
- Staff 9: Features a circled 'b' and a circled '3'.
- Staff 10: Features a circled 'b' and a circled '3'.

Segue TO NY, NY? →

3rd TRUMPET  
4th

# SINATRA MEDLEY

(SWING!)

*f*

**A** (2X ONLY)

**B** FLGL? *f*

**C** 12

**D** (FASTER)

**E** *mf* 1X ONLY *f* BOTH XS

SINATRA MEDLEY TRIPS. 3+4 (2)

(FAST SWING!)  
LEAD

(TRIT.)

2

5

7

SINATZA MEDLEY

TRPTS. 3+4 (3)

W. S. TO NY, NY

1st TROMBONE

# SINATRA MEDLEY

Key features of the score include:

- Tempo/Style Markings:** "SWING!" (circled), "LOCO" (circled), and "FASTER" (circled).
- Performance Instructions:** "BVA" (circled), "mf" (mezzo-forte), "f" (forte), and "f" (forte).
- Rehearsal Marks:** A, B, C, and D (circled).
- Articulation:** Accents (^) and slurs.
- Figured Bass:** Chord symbols such as ♯, ♭, and 7.
- Other Notations:** "3" (triplets), "2" (second endings), and "12." (twelfth notes).

Key annotations and markings include:

- 1X ONLY** and **2X ONLY**: Circled annotations above the first staff.
- E**: A boxed chord symbol in the first staff.
- (BOTH XS)**: A circled annotation above the third staff.
- f** and **mf**: Dynamic markings above the fourth and fifth staves.
- (SOLO)**: A circled annotation above the fourth staff.
- G**: A boxed chord symbol above the sixth staff.
- (BOSIA)**: A circled annotation above the eighth staff.
- 5**: A boxed number above the ninth staff.
- (RIT.)**: A circled annotation above the tenth staff.
- (TEMPO)**: A circled annotation above the tenth staff.
- 4**: A boxed number at the end of the tenth staff.

The notation includes various chord symbols (e.g.,  $\sharp^{\flat} \sharp^{\flat}$ ), accidentals, and rhythmic markings.

SINATRA MEDLEY

BONE 2 (2)

- Staff 1:** (SLOWER) [1] (RUBATO) 14
- Staff 2:** [M] (ANDANTE)
- Staff 3:** [12] (FAST SWING!) 4
- Staff 4:** [5]
- Staff 5:** [7]
- Staff 6:** [6]

The notation includes treble clefs, various note values (quarter, eighth, and sixteenth notes), rests, and dynamic markings such as accents (^) and slurs. The key signature changes from one sharp (F#) to one flat (Bb) across the piece. The score concludes with a double bar line and repeat dots.

SINATRA MEDLEY

BONEZ ③

SEGUE TO NY, NY? →

2nd TROMBONE

# SINATRA MEDLEY

(SWING)

*f* *mf* *f* *mp* *f* *mp* *f*

**A** **B** **(FASTER)**

Handwritten musical score for guitar, featuring various chords and melodic lines. The score includes several annotations:

- 1X ONLY** and **2X ONLY**: Annotations above the first staff.
- (BOTH XS)**: Annotation above the third staff.
- (SOLO)**: Annotation above the fourth staff.
- (BOSIA)**: Annotation above the eighth staff.
- (RIT.)** and **(TEMPO)**: Annotations above the final staff.

SINATRA MEDLEY

BUNE 2 (2)

(SLOWER)

(RUBATO)  
14

(M) (ANDANTE)

(FAST swing!)

14

5

SINATRA MEDLEY

BONEZ ③

A single staff of handwritten musical notation in treble clef, 4/4 time, featuring a melodic line with various note values and rests.

A single staff of handwritten musical notation in treble clef, 4/4 time, continuing the melodic line from the previous staff.

A single staff of handwritten musical notation in treble clef, 4/4 time, showing the end of a phrase with a final note and a fermata.

SEGUE TO NY, NY? →

A series of seven empty musical staves, each consisting of five lines, arranged in two columns.

3rd TROMBONE  
4th

# SINATRA MEDLEY

(Swing!)

Annotations include:
 

- Boxed chord symbols: E, F, G.
- Circled numbers: 1, 2, 3, 4, 5, 6, 7, 8, 9, 10, 11, 12, 13, 14, 15.
- Dynamics: *mf*, *mp*.
- Performance directions: *TRIT.*, *RUBATO*, *BOSSA*, *TEMPO*.
- Other markings: *1X ONLY*, *TRIT.* (circled), *TRIT.* (circled), *TRIT.* (circled).

SINATRA MEDLEY

BONE 3+4 (2)

VOCAL PICK-UPS

M **ANDANTE** **4TH ONLY**

**ADD 3RD** **TRIT.**

R **FAST SWING** **f**

**5** **15** **7**

**7** **9**

**3** **3** **3** **3** **GLISS** **(5)** **(4)**

**6** **7**

SINATRA MEDLEY

BONE 3+4 ③

GUITAR  
PIANO  
BASS

# SINATRA MEDLEY

(SWING!) 4/4

Chords:  $C^9$ ,  $C^{\circ 7}$ ,  $D^{-7/C}$ ,  $E_b^{-7}$ ,  $A_b^7$ ,  $D^{-7}$ ,  $C/G$ ,  $G^+$ ,  $C^{\#11/13}$ ,  $D^{-7}$ ,  $G^7$ ,  $C^{\Delta 7}$ ,  $G^{-7}$ ,  $C^7$ ,  $F^{\Delta 7}$ ,  $B_b^7$ ,  $C$ ,  $E^{-7}$ ,  $E_b^{\circ}$ ,  $C$ ,  $F^7$ ,  $E^7$ ,  $A^7$ ,  $D^7$ ,  $G^7$ ,  $C$ ,  $D^{-}$ ,  $C^{\circ}$ ,  $C$ ,  $C$ ,  $A_b$ ,  $A_b^+$ ,  $A_b^6$ ,  $A_b^+$ ,  $B_b^{-7}$ ,  $E_b^7 b^9$  *mp*,  $A_b$ ,  $F^-$ ,  $F^-$ ,  $G^{\Delta 7}$ ,  $A^-$ ,  $D^7$ ,  $D^-$ ,  $G^7$

C C E-7 Eb° D- G7 C G-7 C7b9

FΔ7 Bb7 C F7 C7 Bb7 A7 D-7

G sus.7 (FASTER) C6 F13#11 D-7 Eb°

C7 A7 A+7 D9 G9 E C C-

F G C C- F G C C7

F F- C G7 C D-7 G7

C D-9 G7b9 E- A7

D- G7 C6 A7#11 D-9 G7b9 C6

G (C6) C-7 F7 G7 C A-7

D7 G7 C A-7 D7 G7 C A-7 D7 G7 C

SINATRA MEDLEY

GTR, PIANO, BASS ②