

# Last Train Home

Pat Metheny

Transcr. C. Wikdahl

B $\flat$ /G

F/G

B $\flat$

C/B $\flat$

A $\flat$

B $\flat$

Dm7

Gm7

E $\flat$

E $\flat$ /F

F

Gm

Gmmaj7/F

Gm7/F

E $\flat$

Dm7

Gm7

Dm7

Gm7

Dm/E $\flat$

F

B $\flat$

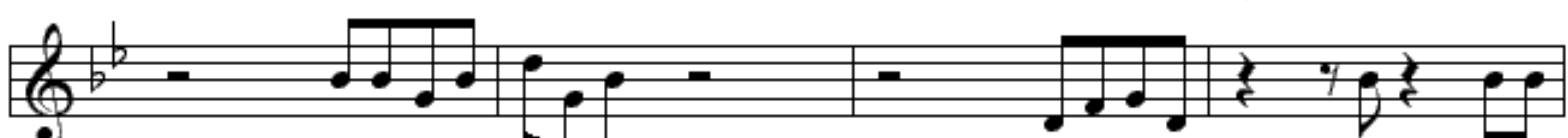

F/B $\flat$

B $\flat$ /G

F/G

B $\flat$

*8va*

Last Train Home - 2

F/B $\flat$

B $\flat$ /G

F/G

# Last Train Home

Pat Metheny

Transcr. C. Wikdahl

B $\flat$

C/ $\text{B}\flat$

A $\flat$

B $\flat$

