

What The Hell by Avril Lavigne

Left Hand

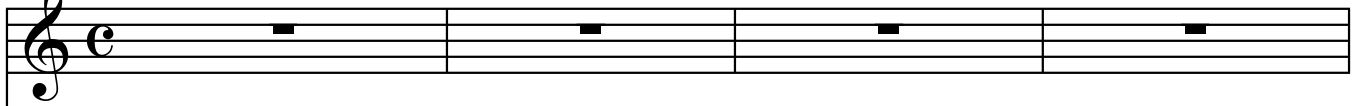

Right Hand

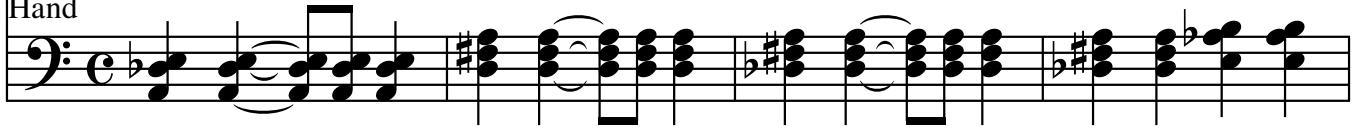

