

The Lady In Red

Words & Music by Chris De Burgh

INTRO

VERSE

1. I've nev - er seen you look - ing so love - ly as you did — to - night,
nev - er seen you look - ing so gor - geous as you did — to - night,

I've nev - er seen you shine so — bright,
I've nev - er seen you shine so — bright,





mm you were a - maz - ing. I've I've

The musical score is written for guitar and piano. It includes an introduction and a verse. The introduction consists of a piano accompaniment with a 2/2 time signature and a key signature of two flats. The verse is in 4/4 time and features a vocal line with lyrics and a piano accompaniment. Chord diagrams are provided for various chords: Bb, Bb/D, Ebmaj7, F, Bb, Ebmaj7, F9, D7, D/F#, Gm, F, and Eb. The lyrics are: '1. I've nev - er seen you look - ing so love - ly as you did — to - night, nev - er seen you look - ing so gor - geous as you did — to - night, I've nev - er seen you shine so — bright, I've nev - er seen you shine so — bright, mm you were a - maz - ing. I've I've'.

Bb  Ebmaj7 



nev - er seen so ma - ny men ask you if you want-ed to dance,
 nev - er seen so ma - ny peo - ple want to be there by your side,

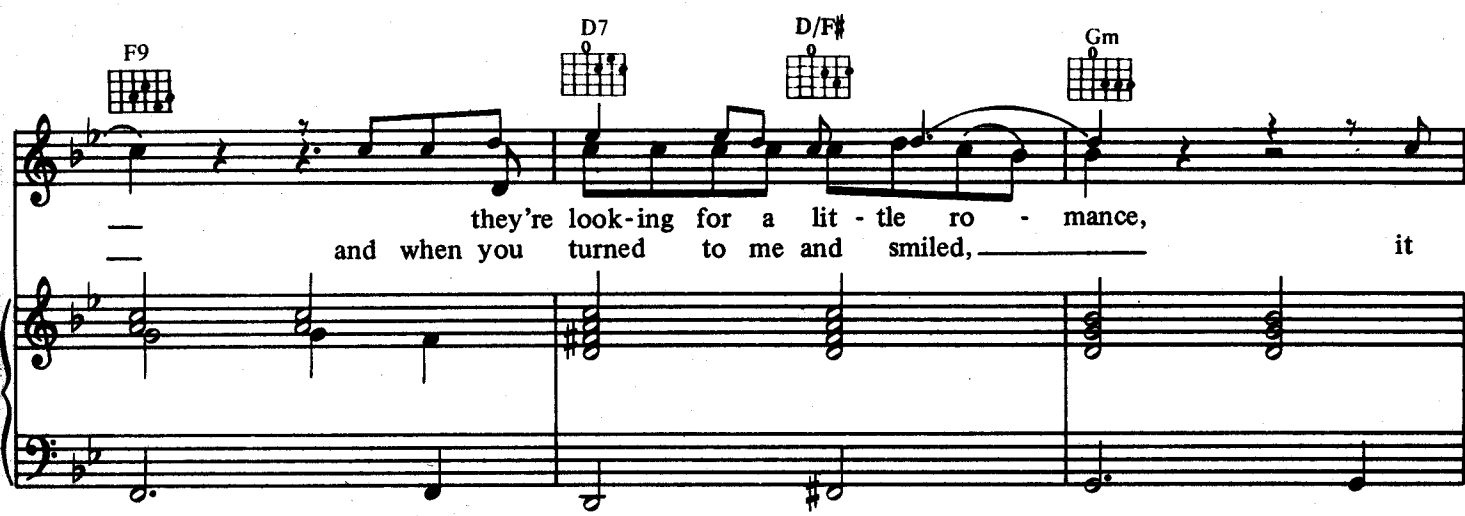

F9  D7  D/F#  Gm 

— they're look-ing for a lit - tle ro - mance,
 — and when you turned to me and smiled, it



Bb7/F  Eb 

giv - en half a chance, and I have
 took my breath a - way, and I have

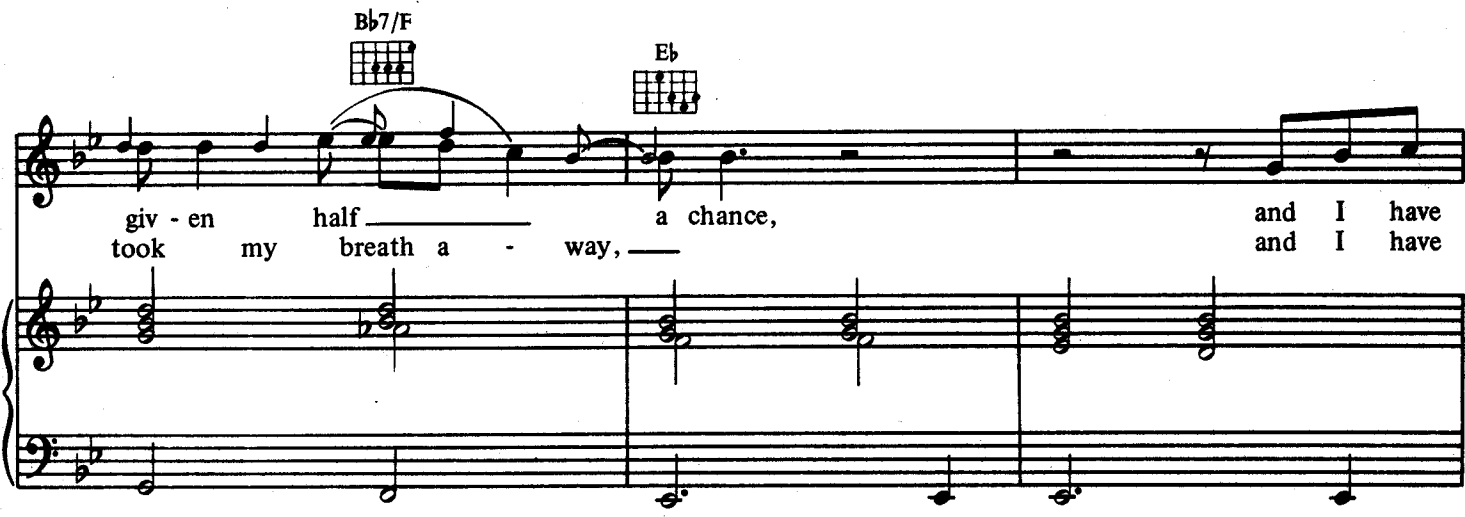

Cm 

nev - er seen that dress you're wear - ing, or the
 nev - er had such a feel - ing, such a

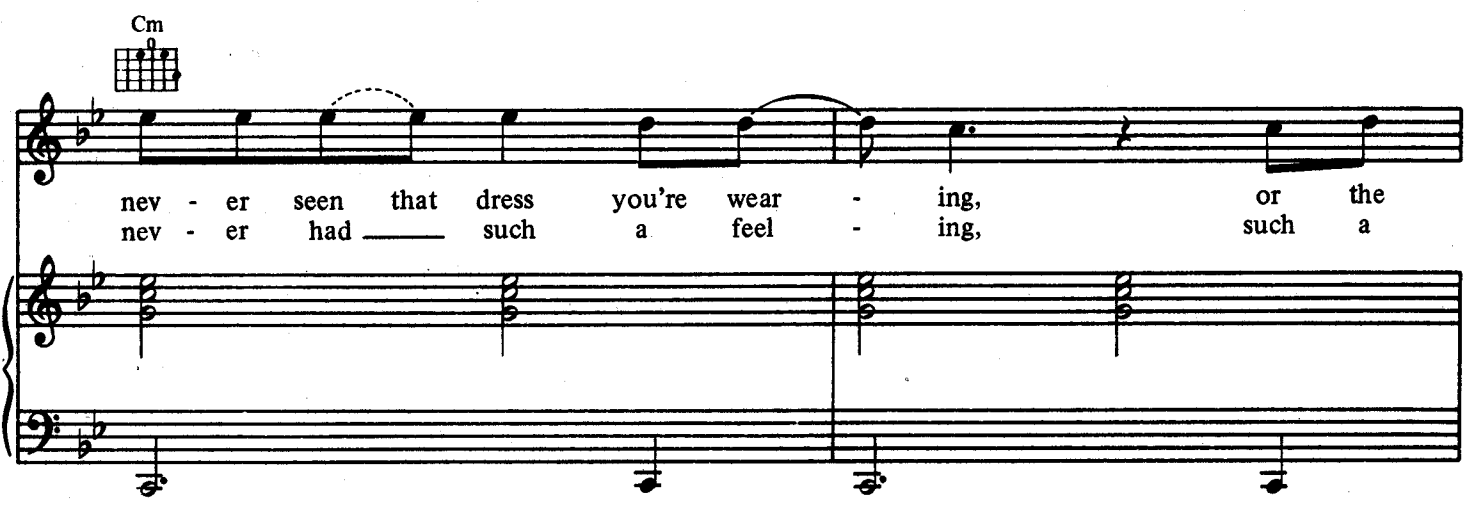

F7



high - lights in your hair that catch your eyes,
 feel - ing of com - plete and ut - ter love,

Gm



F



CHORUS

I have been blind. The
 as I do to night.

F/Eb



Bb



Bbmaj7/D



la - dy in red

Fb9



F



Gm



F/A



is danc - ing with me, cheek to cheek,

Gm Gm/D Cm

there's no - bo - dy here, —

F7 Bb

it's just you and me, — it's where I wan - na be,

Bb7 Eb

but I hard - ly know —

D/F# D Gm Gm/F

this beau - ty by my side, —

Gm/E



Cm7

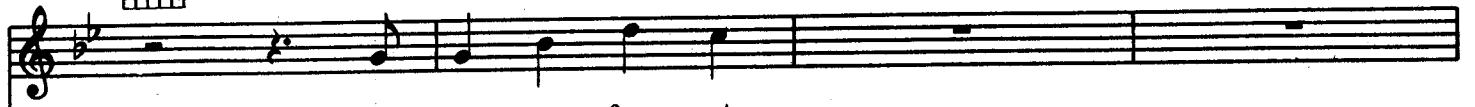

I'll ne - ver for - get



F



1.

Bb



the way you look — to - night. —

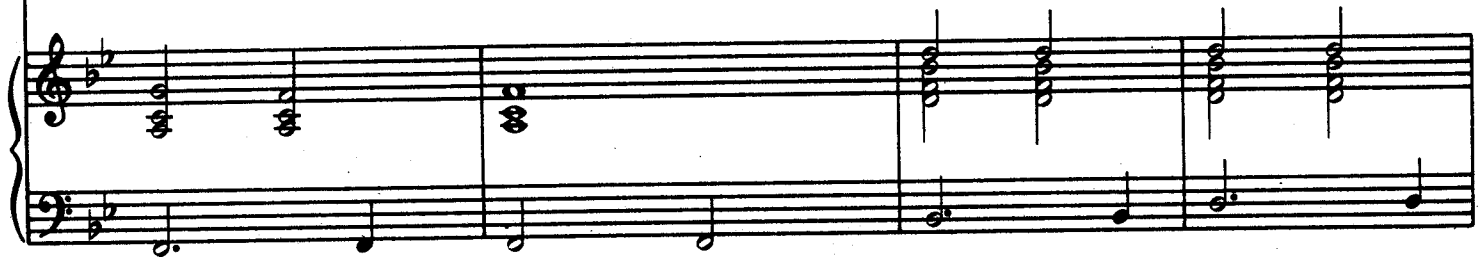

Ebmaj7



Bb



Bb/D

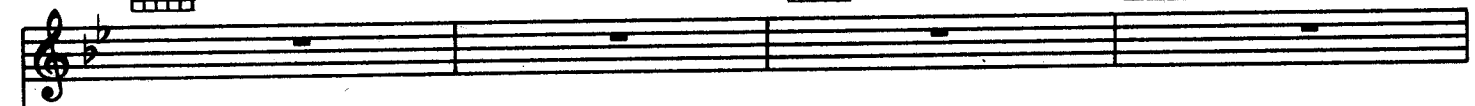

Ebmaj7



F



2.

Gm



2. I've way you look — to - night, —



Gm/F



Gm/E



Cm7



I nev - er will for - get

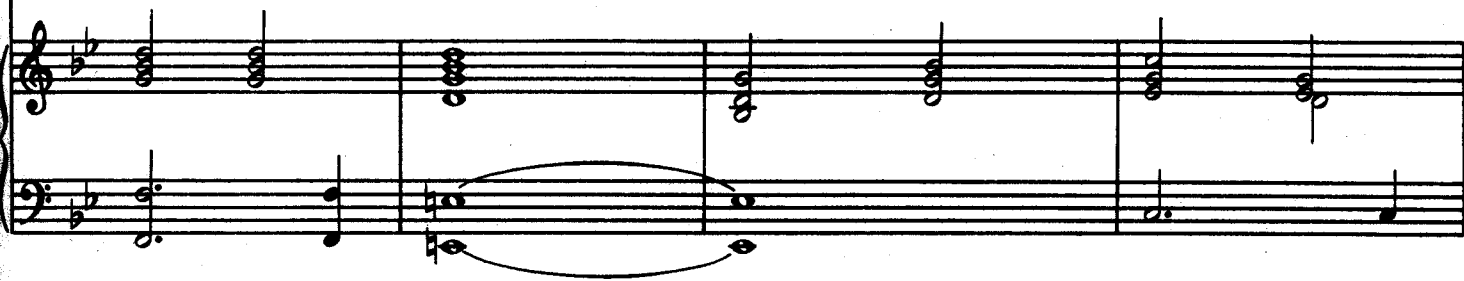

F7



Bb

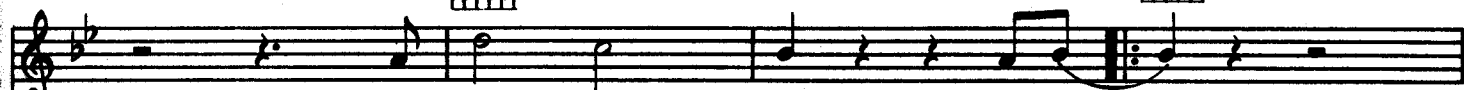

the way you look to - night



Bb/D



Ebmaj7



F



Bb



x3



The la - dy in red,



Bb/D



Ebmaj7



F



Bb

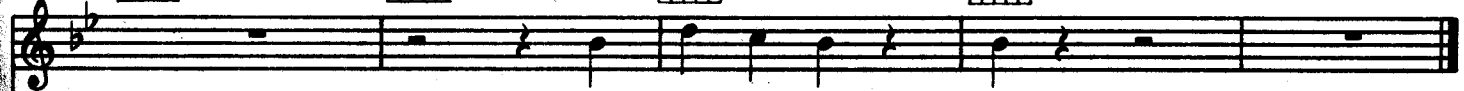

my la - dy in red.

