Rhythm

Mr. Magic
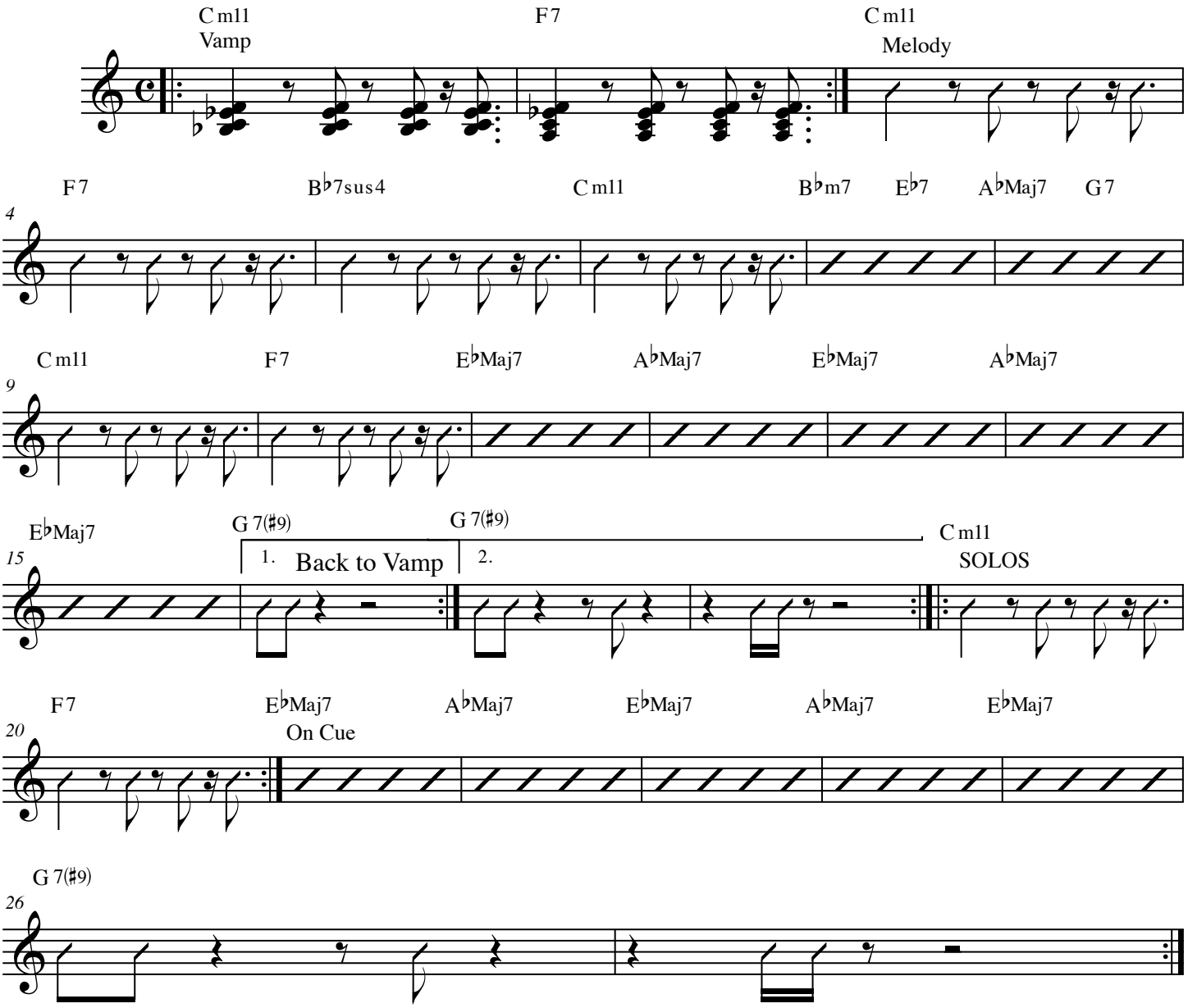
Grover Washington