

КОНЦЕРТ № 26
Ре мажор (К. V. № 537)
для фортепиано с оркестром

I

Редакция Л. Рошиной

В. А. МОЦАРТ

Allegro

Ріано II
(Оркестр)

p

II

II

II

II

II

II

II

Piano I
(Фортепиано)

solo

I

II

32

II

=

II

=

II

=

II

=

II

=

I

The sixth system is divided into two parts. The upper part, labeled 'I', contains first and second endings with various fingerings (1, 2, 3, 4) and slurs. The lower part contains chords and rests.

II

4324

243

5

I

II

I

4 5 2 1 1 1 1 2 3 5 1-3 1

I

4 2 1 4 3 2 5 1 3 5 3 5 3

I

4 3 2 2 1 1 3 2 2 4 5 4 3 5 2

I

2 1 1 3 1 1 2 3 1 2 3 1 1 3 2 1 2 1 2 5 3 4 5 1 3 1 4 2

II

4321

=

=

1) (Cadenza) tr

1) См. приложение

II

Larghetto

I

(con Ped.)

II

II

I

II

10182

I

II

III

Allegretto

II

II

I

II

II

I

II

1. «Вступление» ко второй части (т.т. 70—71):^{*)}

^{*)} См. сноску на стр. 32.

2. «Вступление» к третьей части (т. 151):

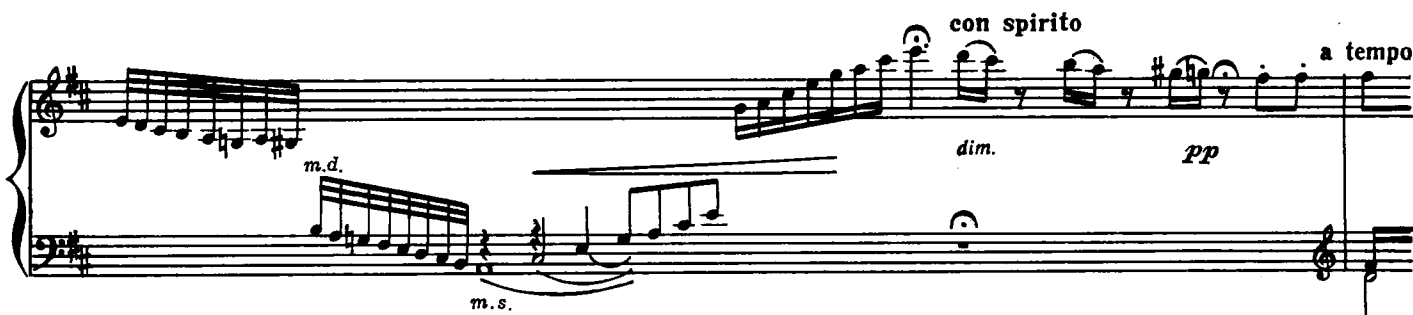

или. К. V. 311/284с, третья часть:

Andante

3. «Вступление» к третьей части (т. 302):

Adagio

152
a tempo

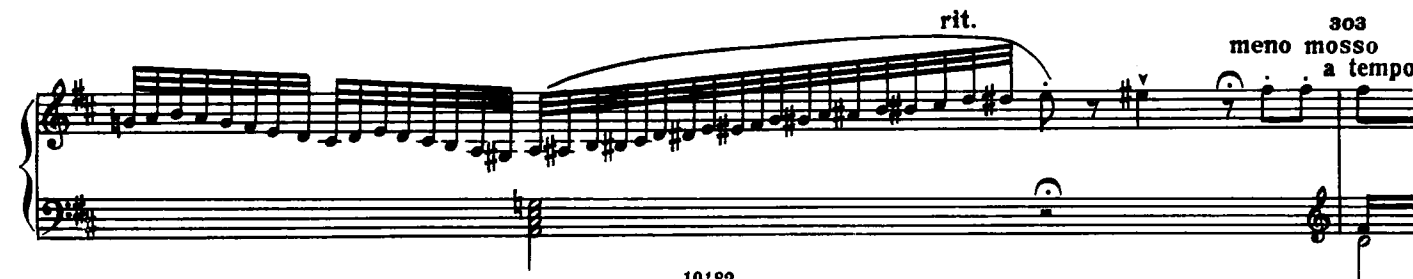
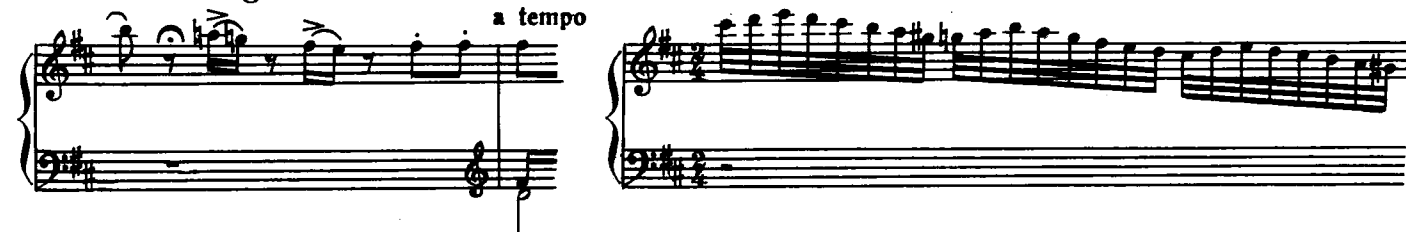

Каденция к первой части концерта № 26

К. РЕЙНЕКЕ

(♩=180)

a piacere

15 15 2 1 4 5

un poco accelerando *cresc.* *f* *Red.** *Più lento* (♩=132)

5 1 2 6

*Red.** **Red.** **Red.**

1 3 5 2 1 3 1 5

un poco slentando *mf* *Red.*

1 4 5 4

a piacere

2 3 1 2 1 3 4 2 1 3 4

1 2 1 2 3

28

Ancor più tranquillo (♩=120) un poco stringendo

p e dolce

con Ped.

Più animato (♩=152)

pp cresc. poco a poco *p*

mf *p* *f*

Red.

Red.

Red.

Red.

accelerando

Tranquillo

(♩ = 152)

Più tranquillo (♩=132)

stringendo

cresc. poco a poco

ff

(♩ = 176)

accelerando

a piacere

Каденция ко второй части концерта № 26

Tutti Cadenza

К. РЕЙНЕКЕ

un poco slentando *pp* $\text{♩} = 108$

4 2 1 2 1 4 1 2 1

1 2 4 5

2 4 5 1 3 5 5 2 3 2 3

1 2 1 4 3 1 2 1 3 1 1 2 1

cresc. *poco rit.* *f* *m. d.*

3 1 4 3 1 3 1 2 1 2 1 2

a tempo *poco rit.* *trm*

a tempo *trm*

espressivo

4

1 4

4 4 2 1 2

poco ritard.

Tempo mode-

1 2 4

dolce

pp

2 1 3 4

rato quasi come della Romanza (♩ = 84)

un poco stringendo

2/4

2 1

1 2

4

(♩ = 108)

ben legato

dim.

4 3 2 4

4

rall.

tranquillo (♩ = 84)

pp

p

Un poco più mosso (♩ = 108)

p

pp

3/4

4

1

3 2 1

stringendo

poco a poco cresc.

Più mosso (♩=144)

ff

molto stringendo

molto ritard.

in tempo (♩=132)

p *tr*
con Ped.

accel.

(♩ = 168)

