OVERJOYED BY STEVIE WONDER

Transcribed by Rewsnat

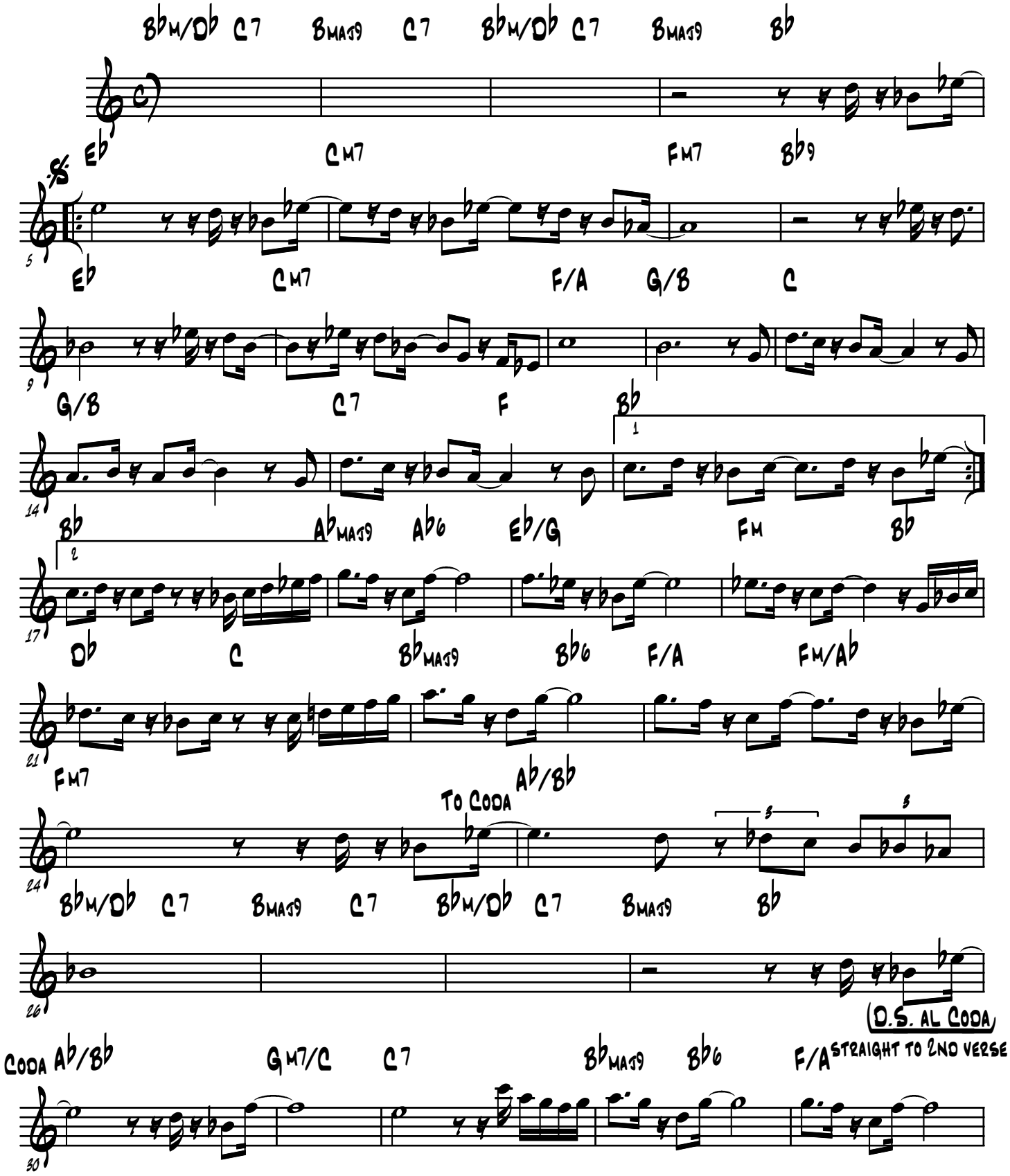
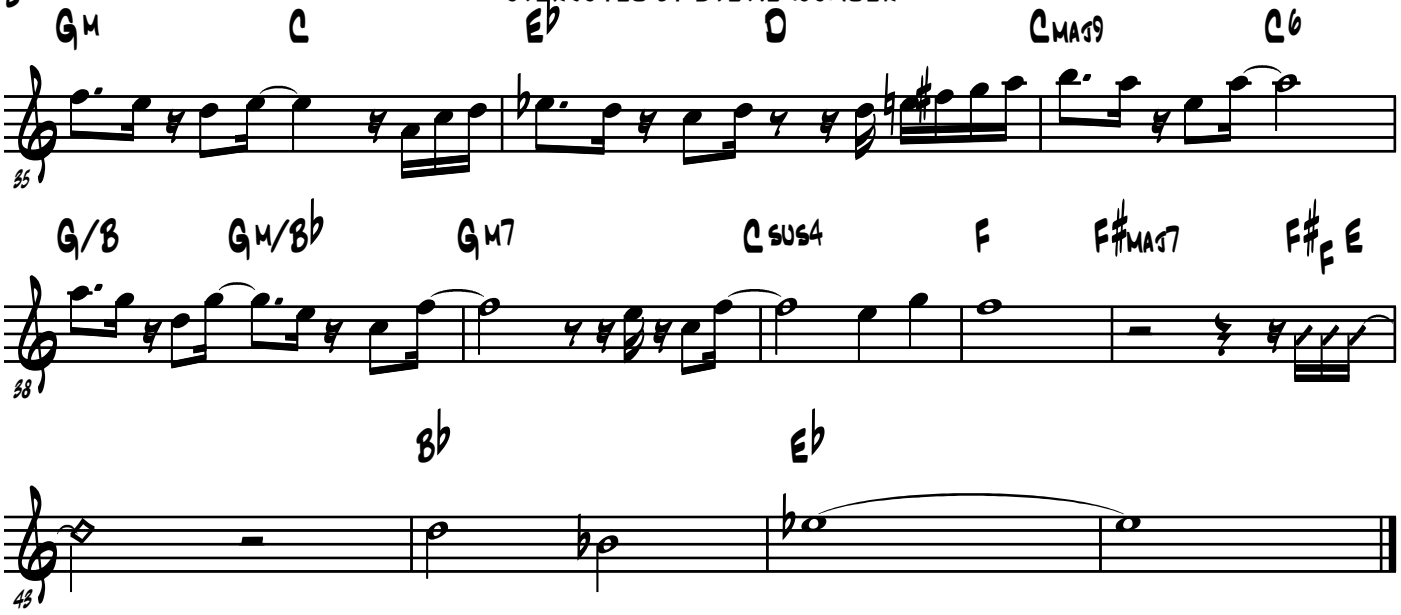
OVERJOYED BY STEVIE WONDER