

# AVALANCHE

Words & Music by  
Leonard Cohen

Slowly  
Fm

Piano

*p*

Red.

*f* *p*

\*

Fm Db

1. I stepped in - to an av - a-lanche

Fm Eb 3 fr. Fm

it cov-ered up my soul

Db

When I am not this hunch back that you see

Fm Eb 3 fr. Fm

I sleep beneath the gold - en hills

Ab Gm

You \_\_\_\_\_ who wish to \_\_\_\_\_ con - quer pain\_ you must

Fm

Bb

learn to serve me well.

Ab

Cm

Fm

Db

2. You scrape my side by ac - ci - dent

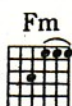

as you go down for your gold

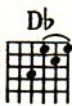

the crip - ple here that you clothe — and feed

3 fr.

is nei - ther starved nor cold.

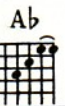

He does not ask for your — com - pa - ny — not at the

Fm Db

cen - ter, cen - ter of the world.

*Last time* ⊕

This system contains piano accompaniment. The right-hand part features a melodic line with a long note at the end of the phrase. The left-hand part has a simple bass line. The system is marked with the instruction "Last time" and a circled cross symbol.

Cm

*D. S.* %

Cm

dim.

Ped.

Fm

pp

\*

1. I stepped into an avalanche  
 it covered up my soul  
 When I am not this hunch back that you see  
 I sleep beneath the golden hills  
 You who wish to conquer pain  
 you must learn to serve me well.

2. You scrape my side by accident  
as you go down for gold  
The cripple here that you clothe and feed  
is neither starved nor cold.  
He does not ask for your company  
not at the center, center of the world.

3. When I'm on a pedestal  
you do not raise me there  
Your laws do not compel me  
to kneel grotesque and bare  
I myself am the pedestal  
for this ugly hump that you see.

4. You who wish to conquer pain  
you must learn what makes me kind  
The crumbs of love that you offer me  
they're the crumbs I've left behind  
Your pain no credentials here  
it's just a shadow, shadow of my wound.

5. I have begun to long for you  
I who have no creed  
I have begun to ask for you  
I who have no need  
You say you've gone away from me  
but I can feel you when you breathe.

6. Do not dress in those rags for me  
I know you are not poor  
And don't love me quite so fiercely now  
when you know that you are not sure  
It is your turn to love  
it is your flesh that I wear.