Fading Like A Flower
(Every Time You Leave)

Words and Music by
Per Gessle

Moderately
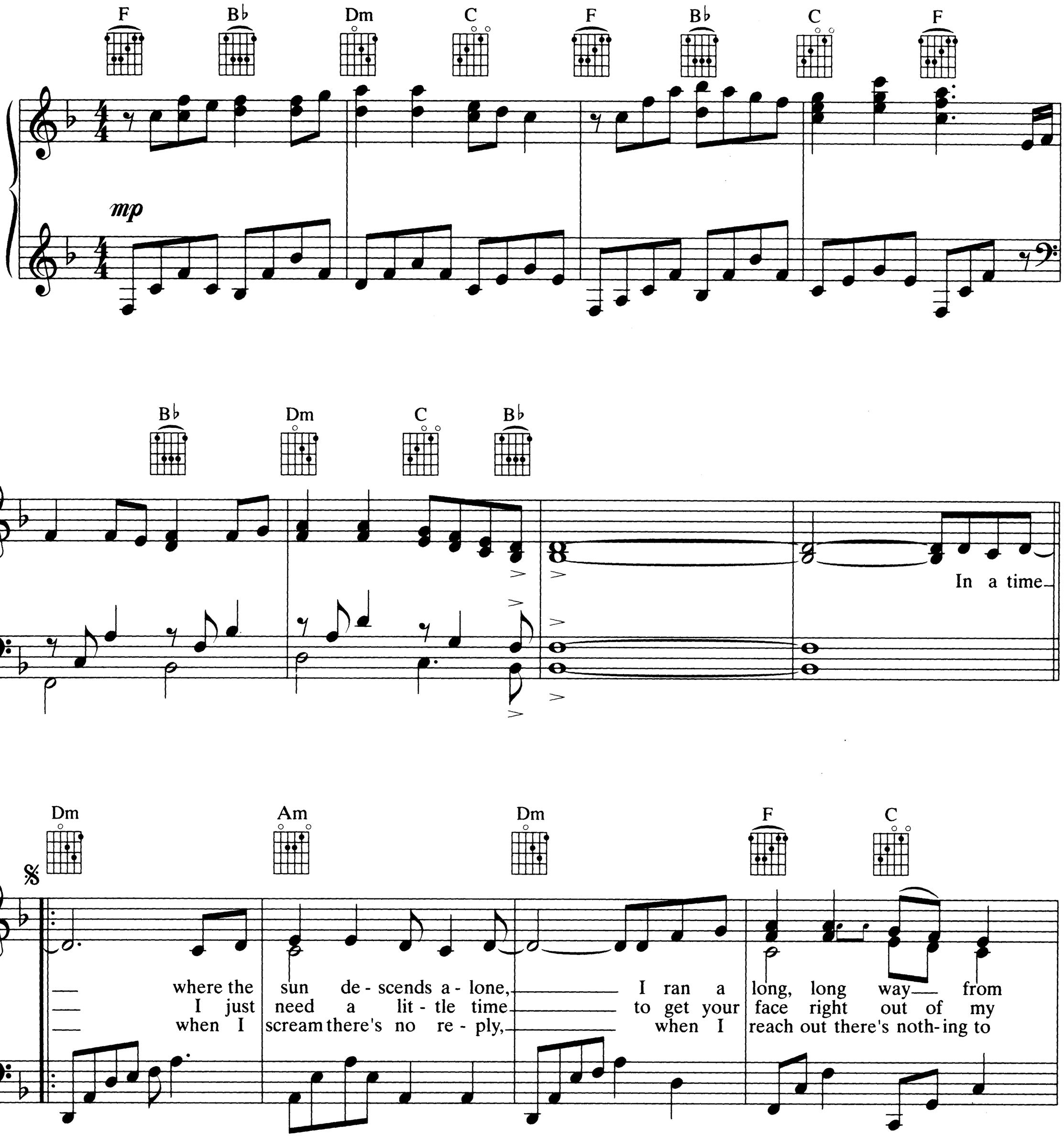
Copyright © 1991 Jimmy Fun Music
International Copyright Secured All Rights Reserved

1.

Dm Am G

home to find a heart that's made of stone. I will try.
mind to see the
find. When I

2.

Am G

3

world through dif - f'rent eyes.
sleep I break down and cry.

F B♭ Dm C F B♭ C F

𝄋𝄋

mf Ev-'ry time I see you, oh, I try to hide a-way, but when we meet it seems I can't let go.

To Coda *D.S. (take 2nd ending)*
al Coda

B♭ Dm C B♭ C

𝄌

Ev-'ry time you leave the room I feel I'm fad-ing like a flow-er. Tell me why

Coda

B♭ C Dm C F G Dm C

flow er, fad-ing like a rose, fad-ing like a rose,

F G Dm C F G A

beat-en by the storm, talk-ing to my- self, get-ting washed by the

Dm F C Dm

rain. It's such a cold, cold town. Ooh, it's such a cold town.

F C Dm F C G

D.S. and fade

𝄋𝄋