

SO WHAT

By MILES DAVIS

Slowly and Freely

Evans
Dr. Tacet

mf

Chambers

mf

A

A Tempo - Moderately

Copyright © 1959 Jazz Horn Music
Copyright Renewed

All Rights Administered by Sony/ATV Music Publishing, 8 Music Square West, Nashville, TN 37203
International Copyright Secured All Rights Reserved

Dm7 Evans

Dm7

Dr. play Time

Em7 Davis

mf

Bm7 Adderley

mf

Em7 Coltrane

mf

Dm7

Dm7

SO WHAT

To Coda $\text{\textcircled{C}}$

Davis Solo

B

Em7

Chambers

Dm7

Em7

Dm7

2

Em7

w/walking bass sim.

Em7

Fm7

Em7

C 1

Em7

Em7

Coltrane Solo

Em7

Fm7

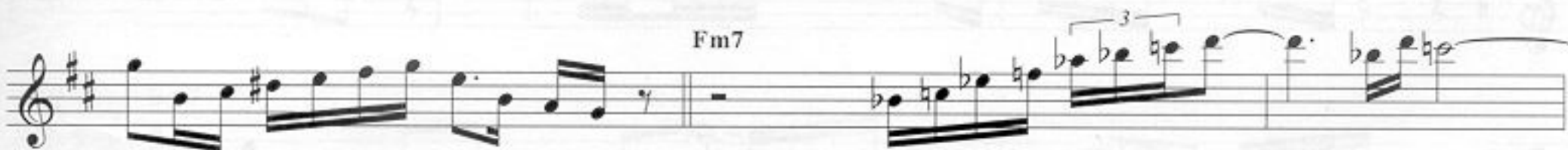

Em7

2

Em7

Em7

Fm7

D 1

Bm7

Adderley Solo

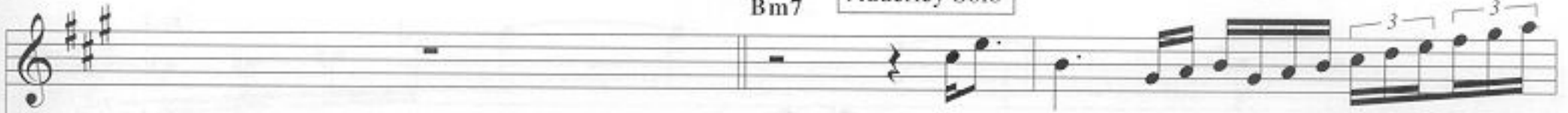

Bm7

Cm7

Bm7

Cm7

Bm7

Em7 Davis

Adderley

Em7 Coltrane

E
Em7

Bm7

Em7

Evans Solo
Dm7

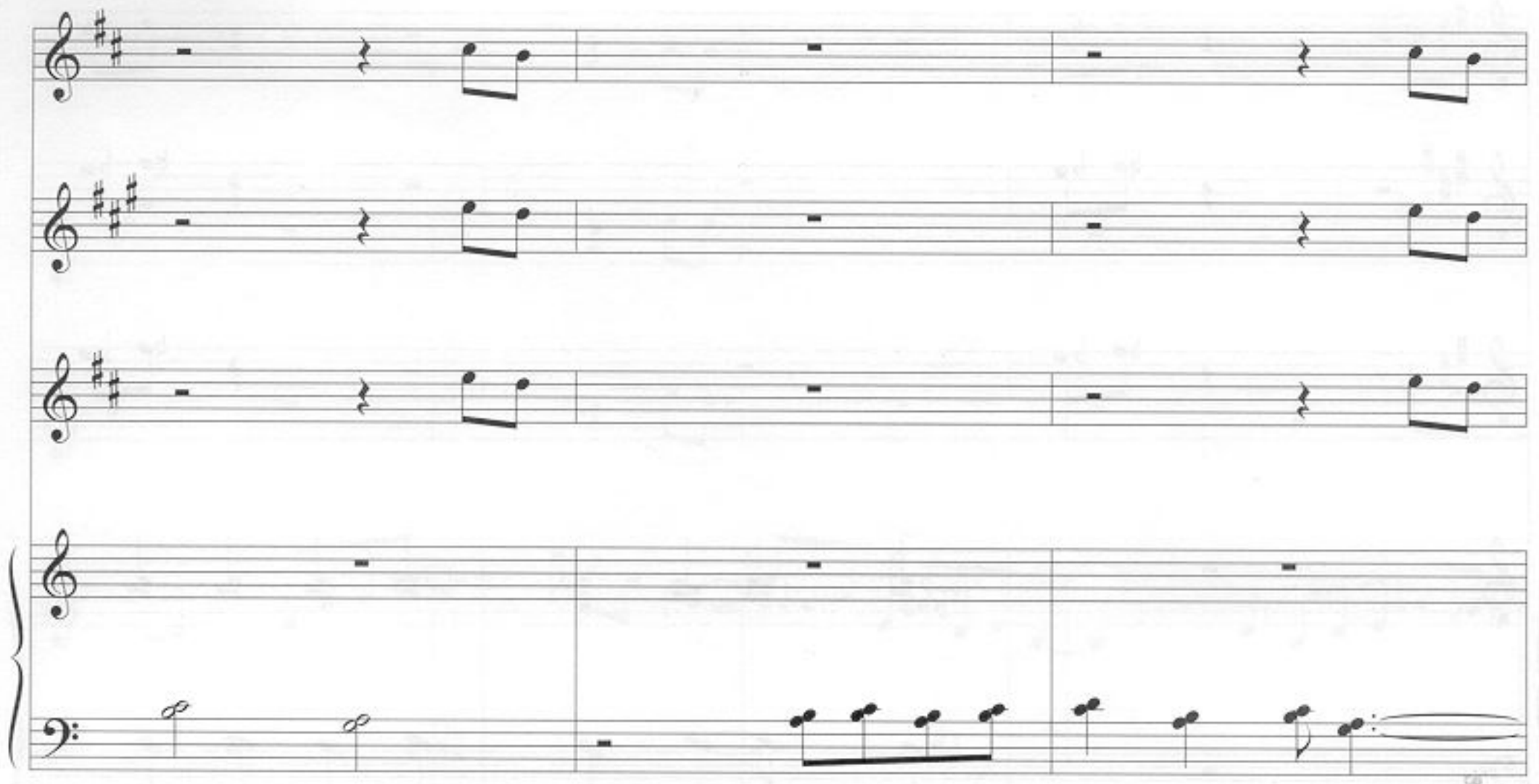

F

Dm7

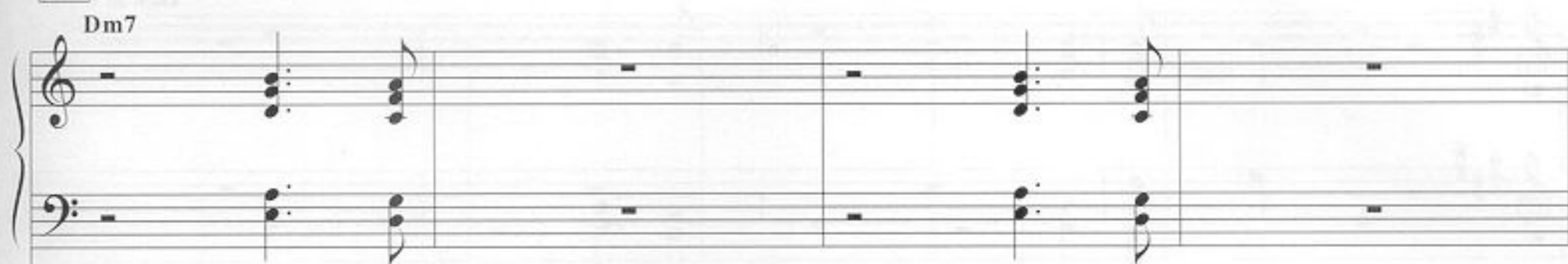

Chambers

Dm7

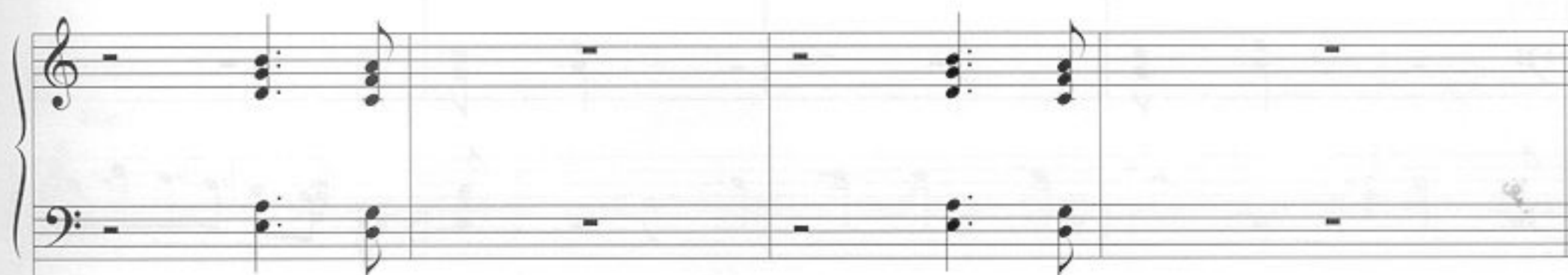

Em7

Bm7

Em7

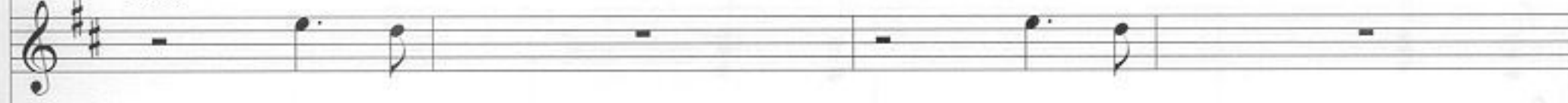

Dm7

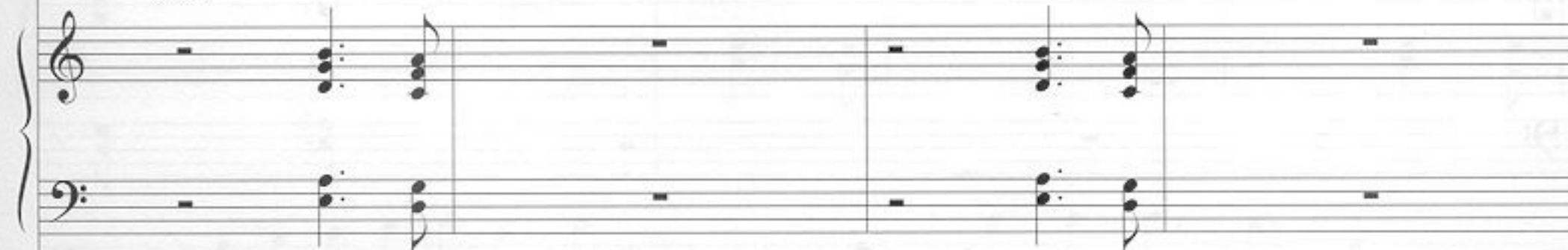

Dm7

D.S. al Coda

⊕ CODA

Dm7

Dm7

Time on Cym.

FREDDIE FREELOADER

By MILES DAVIS

Moderately

Piano Comps
Bass Walks
Dr. plays Time

Davis

C7 F7

Adderley

G7 C7

Coltrane

C7 F7

C7 G7 F7 Bb7

G7 D7 C7 F7

C7 G7 F7 Bb7

C7 F7

G7 C7

C7 F7

A 1 Kelly Solo

(Right hand only)

2

3

FREDDIE FRELOADER

Chords: Eb7, Bb7, F7, Ab7, Eb7, Bb7, F7, Eb7, Ab7, Bb7, Eb7, Ab7, C7, F7, G7, F7, Bb7, C7.

Section Markers: [4], [B] [1], [2]

Annotations: Davis Solo

F7 C7

G7 F7 Bb7

3 C7

F7 C7

G7 F7 Bb7

4 C7 F7

C7 G7

5 F7 Bb7 C7

F7 C7

G7 F7 Bb7

6 C7

Bb7 Chambers

C 1

Coltrane Solo

2 C7

- Staff 2: F7, C7
- Staff 3: G7
- Staff 4: F7, Bb7
- Staff 5: C7 (with a circled '5' above it)
- Staff 6: F7
- Staff 7: C7
- Staff 8: G7, F7
- Staff 9: Bb7
- Staff 10: D (with a circled '1' next to it), C7
- Staff 11: G7
- Staff 12: C7

The notation also includes several triplet markings (indicated by a '3' in a bracket) and a section labeled "Adderley Solo" in a box on the 10th staff. The music is written in treble clef with a key signature of one flat (Bb).

G7

D7 C7

F7

2 G7

C7

G7

D7 C7 F7

3 G7

C7

G7

- Staff 1:** Chords D7 and C7.
- Staff 3:** Contains several triplet markings.
- Staff 4:** Chord C7.
- Staff 5:** Chord G7.
- Staff 6:** Chords D7 and C7.
- Staff 8:** Continuation of the melodic line.
- Staff 9:** Chord C7.
- Staff 10:** Chord G7.
- Staff 11:** Chords D7 and C7.
- Staff 12:** Chord F7.

BLUE IN GREEN

E 1

G7

Chambers Solo

Bb7

Eb7

Eb7

Bb7

Bb7

F7 Eb7 Ab7

F7 Eb7 Ab7

2 Bb7

2 Bb7

Eb7

Eb7

Bb7

Bb7

Bb7 Davis (comes in early)

F7 Eb7 Ab7 Etc.

Bb7 Davis (comes in early)

F7 Eb7 Ab7 Etc.

F
C7

Adderley

G7

Coltrane

C7

F7

C7

G7

F7

B \flat 7

G7

D7

C7

F7

C7

G7

F7

B \flat 7

C7

F7

C7

F7

C7

G7

F7

B \flat 7

C7

G7

D7

C7

F7

C7

G7

F7

B \flat 7

BLUE IN GREEN

By MILES DAVIS

Slowly

Evans

mf

w/Bass & Dr.

This section shows the piano introduction by Bill Evans. It is in 4/4 time and begins with a *mf* dynamic. The right hand features a melodic line with a triplet of eighth notes in the second measure. The left hand provides a harmonic accompaniment with chords and single notes.

Davis

mf

Am7 B7#5 Em7

Gm7 Comp. A7#5

This section contains the vocal melody by Miles Davis, starting with a *mf* dynamic. The melody is in 4/4 time and includes several triplet markings. The accompaniment consists of piano chords and a 'Comp.' (comping) section indicated by slashes in the piano part.

Dm7

G7

CMaj7

G7#5

Em7

This section shows the piano accompaniment for the vocal melody. It includes chords and a triplet of eighth notes in the right hand.

D7#9

Bm7

Em7

Am7

This section continues the piano accompaniment with chords and a triplet of eighth notes in the right hand.

B7#5

Em7

Dm7

G7

This section continues the piano accompaniment with chords and a triplet of eighth notes in the right hand.

CMaj7

B7#5

Em7

This section continues the piano accompaniment with chords and a triplet of eighth notes in the right hand.

F#7#9

Bm7

Em7

This section concludes the piano accompaniment with chords and a triplet of eighth notes in the right hand.

Copyright © 1959 Jazz Horn Music

Copyright Renewed

All Rights Administered by Sony/ATV Music Publishing, 8 Music Square West, Nashville, TN 37203

International Copyright Secured All Rights Reserved

BLUE IN GREEN

B Am7

Evans

Gm7 A7#5 Dm7 Cm7 F7 BbMaj7 A7#5

Dm7 E7#9 Am7 Dm7

Gm7 A7#5 Dm7 Cm7 F7

Coltrane Solo

Em7

BbMaj7 A7#5 Dm7 E7#9 Am7 Dm7

C Am7 B7#5 Em7 Dm7 G7

Piano comps.

CMaj7 B7#5 Em7 F#7#9 Bm7 Em7

Am7 B7#5 Em7 Dm7 G7

CMaj7 B7#5

Em7 F#7#9 Bm7 Em7

D

Am7

Evans Double Time (Rubato)

Gm7 A7#5 Dm7 Cm7 F7 BbMaj7 A7#5

Dm7 E7#9 Am7 Dm7 Gm7 A7#5

Dm7 Cm7 B♭Maj7 A7#5 Dm7 E7#9

E

A Tempo

Am7

Davis

B7#5

Am7

Dm7

Gm7

Pno. Comps.

Em7 Dm7 G7

CMaj7 B7#5

Em7 F#7#9 Bm7 Em7

Am7 B7#5 Em7

ALL BLUES

Dm7 G7 CMaj7 B7#5

Em7 F#7#9 Bm7 Em7

Evans
F Gm7 *Rubato* A7#5 Dm7 Cm7 F7 BbMaj7 A7#5

Dm7 E7#9 Am7 Dm7 Gm7 A7#5

Dm7 Cm7 F7 BbMaj7 A7#5 Dm7 E7#9

Am7 Dm7 Gm7 A7#5 Dm7 Dm(Maj7)

ALL BLUES

By MILES DAVIS

Evans Moderately
Dr. play Time

mf
Chambers
mf

Adderley
Coltrane

Davis
A7
E7
A7
G7
G7

Copyright © 1959 Jazz Horn Music
Copyright Renewed

All Rights Administered by Sony/ATV Music Publishing, 8 Music Square West, Nashville, TN 37203
International Copyright Secured All Rights Reserved

ALL BLUES

F7#9 E7#9 A7 A7
 C7#9 B7#9 E7 E7
 F7#9 E7#9 A7 A7
 Eb7#9 D7#9 G7 G7
 Eb7#9 D7#9 G7 G7

A7
 E7
 A7
 G7
 G7

F7#9 E7#9 A7 A7

C7#9 B7#9 E7 E7

F7#9 E7#9 A7 A7

Eb7#9 D7#9 G7 G7

Eb7#9 D7#9 G7 G7

A

Davis Solo 1 A7

E7

A7

Etc. G7

Etc. G7

sim.

A7

Evans

G7

Chambers

G7

Adderley Solo

1

B

E7

Etc.

G7

Etc.

G7

A7

E7

B7#9

C7#9

B7#9

E7

2

E7

A7

E7

Chords and markings include: B7#9, C7#9, B7#9, E7, A7, E7, B7#9, C7#9, B7#9, E7, B7#9, C7#9, B7#9, E7, B7#9, C7#9, B7#9.

E7 E7

G7 G7

G7 G7

Evans

A7

Coltrane Solo

Etc.

Etc.

C 1

A7 D7 A7

E7#9 F7#9 E7#9 A7

A7

2

Chord voicings shown:

- F7#9
- E7#9
- A7
- D7

Staff 1: [3]

Staff 10: [4]

D

C7 G7

D7#9 Eb7#9 D7#9 G7

G7

C7 G7

D7#9 Eb7#9 D7#9 G7

Chambers

D7#9 Eb7#9 D7#9 G7

A7 Davis

Adderley
E7

Coltrane
A7

G7

G7

E Piano, Bass and Drums cont.

A7

E7

A7

D7 A7

A7 E7

D7 A7

E7#9 F7#9 E7#9 A7

B7#9 C7#9 B7#9 E7

E7#9 F7#9 E7#9 A7

A7

E7

A7

A7

E7

A7

D7

A7

A7

E7

D7

A7

E7#9

F7#9

E7#9

A7

B7#9

C7#9

B7#9

E7

E7#9

F7#9

E7#9

A7

E7

A7

Evans

G7 Tremelo

Chambers

G7

F

A7

E7

A7

G7

G7

Chord labels are placed above the staves: **D7** above the first staff, **A7** above the second staff, **D7** above the third staff, and **C7** above the fourth staff.

FLAMENCO SKETCHES

A7 E7#9
 E7 B7#9
 A7 E7#9
 G7 D7#9
 G7 D7#9

F7#9 E7#9 A7 *Fade Out*
 C7#9 B7#9 E7 *Fade Out*
 F7#9 E7#9 A7 *Fade Out*
 Eb7#9 D7#9 G7
 Eb7#9 D7#9 G7

FLAMENCO SKETCHES

By MILES DAVIS

Slowly

Evans

C^{Maj}7

C^{Maj}7

A

Davis

D^{Maj}7

C^{Maj}7

sim.

sim.
C^{Maj}7

B^b7^{Sus}4

C^{Maj}7

E⁷_{b9}
b6

Copyright © 1959 Jazz Horn Music
Copyright Renewed

All Rights Administered by Sony/ATV Music Publishing, 8 Music Square West, Nashville, TN 37203
International Copyright Secured All Rights Reserved

Am7

B Coltrane Solo

DMaj7

Bb7Sus4

CMaj7

E7b9
b6

Am7

C Adderley Solo

AMaj7

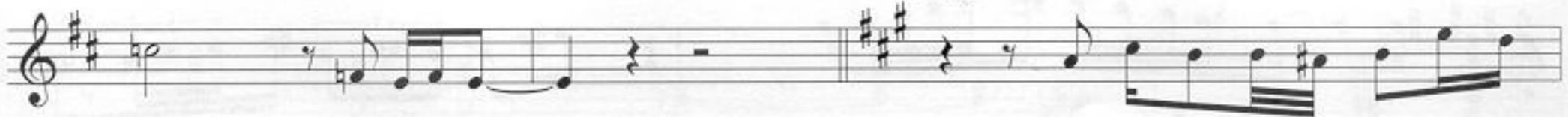

FLAMENCO SKETCHES

D Evans Solo

CMaj7

Ab7Sus4

BbMaj7

$D7^{b9}_{b6}$

Gm7

E
DMaj7 Davis

CMaj7

Etc.

Bb7Sus4

CMaj7

E7 b9
b6

Am7