

As Recorded by Michael Bublé....

Can't Buy Me Love

By John Lennon and Paul McCartney
Transcribed by Matt Amy

FAST SWING (♩ = 310+)

2 Can't Buy Me Love

10 VOCALS

Vox

buy you a dia - mond ring my friend if it makes you feel al - right. I'll get you an - y - thing my friend if it

A. Sax

A. Sax

T. Sax

T. Sax

B. Sax

Tpt.

Tpt.

Tpt.

Tpt.

Tbn.

Tbn.

Tbn.

B. Tbn.

Gtr.

Pno.

Bass

Dr.

mp *TRC - THE*

mp

G⁷ *walk* (2) (4) (6) (8) (9) C⁹ (2) (4)

(2) (4) (6) (8) (10) (12)

Vox
makes you feel al - right. 'Cause I don't care too much for mon - ey 'cause mon - ey can't buy me love. Give...

A. Sax.
A. Sax.
T. Sax.
T. Sax.
B. Sax.
Tpt.
Tpt.
Tpt.
Tpt.
Tbn.
Tbn.
Tbn.
B. Tbn.
Gtr.
Pno.
Bass
Dr.

Chord progression:
G7 (2) (4) A7(9) C13(11) D7(9) A7(9) D7(9) G7 (20) (22) EQU

4 Can't Buy Me Love

36

Vox
 — you — all I got to give — if you say you love — me too, — I may not have a lot to — but what I got I'll give to you, 'Cause I don't care too much for mon-ey 'cause

A. Sax. *mf*

A. Sax. *mf*

T. Sax.

T. Sax.

B. Sax.

Tpt. *f*

Tpt. *mf* *f*

Tpt. *mf* *f*

Tpt. *mf* *f*

Tbn. *sf* *mf* *sf* *mf*

Tbn. *sf* *mf* *sf* *mf*

Tbn. *sf* *mf* *sf* *mf*

B. Tbn. *sf* *mf* *sf* *mf*

Gr. *mf* *mf* *G13* *A7* *C13* *D7*

Pno. *Cmaj* *C9* *G7* *A7* *C13* *D7*

Bass *G13* (2) (4) (6) (8) *C9* (2) (4) *G7* (2) (4) *A7* (4) *C13* *D7*

Dr. *mf* *EDGE - TIME* (2) (4) (6) (8) (10) (12) (14) (16) (18) (20)

56 HALF TIME (♩ = 155)

Vox
 mon-ey cant buy me love— Can't buy me love— And ev-ery-bod-y tells me so— You can't buy love— No no no no

A. Sax.
f sfz sfz sfz

A. Sax.
f sfz sfz sfz

T. Sax.
f sfz sfz sfz

T. Sax.
f sfz sfz sfz

B. Sax.
f sfz sfz sfz

Tpt.
f sfz sfz sfz

Tpt.
f sfz sfz sfz

Tpt.
f sfz sfz sfz

Tpt.
f sfz sfz sfz

Tbn.
f sfz sfz sfz

Tbn.
f sfz sfz sfz

Tbn.
f sfz sfz sfz

B. Tbn.
f sfz sfz sfz

Gtr.
A7(9) B-7 E-7 C13 F13 G% B-7 E-7 A7(9) D7(9) EbΔ9 A7(9) A7(9)

Pno.
A7(9) B-7 E-7 C13 F13 G% B-7 E-7 A7(9) D7(9) EbΔ9 A7(9) A7(9)

Bass
A7(9)

Dr.
f sfz sfz sfz

6 Can't Buy Me Love

68 DOUBLE TIME (♩ = 310+)

Vox
Say you don't need no dia - mond ring and I'll be sat - is - fied, Tell me that you want the kind of things that

A. Sax. *mf*

A. Sax. *mf*

T. Sax. *mf*

T. Sax. *mf*

B. Sax. *mf*

Tpt.

Tpt.

Tpt.

Tpt.

Tbn. *mf*

Tbn. *mf*

Tbn. *mf*

B. Tbn. *mf*

Gtr. *mf*

Pno. *A♭7* *D♭9*

Bass *A♭7* *D♭9*

Dr. *mp* *mp* - *mf*

Vox
mon - ey — just can't buy — I dont care too much for mon - ey 'cause mon - ey can't buy — me love.

A. Sax.
A. Sax.
T. Sax.
T. Sax.
B. Sax.
Tpt.
Tpt.
Tpt.
Tpt.
Tbn.
Tbn.
Tbn.
B. Tbn.
Gtr.
Pno.
Bass
Dr.

Chord progression:
A^b7 (2) E^b9 (4) D^b13 (11) (2) B^b7^b9 (13) E^b7^b9 (13) A^b7 (20) F^b7^b9 (22)

92 BAND SHOUT

The instruments and their parts are:

- Vox: Silent throughout the section.
- A. Sax.: Melodic lines with accents and dynamic markings.
- T. Sax.: Harmonic support with accents and dynamic markings.
- B. Sax.: Harmonic support with accents and dynamic markings.
- Tpt.: Harmonic support with accents and dynamic markings.
- Tbn.: Harmonic support with accents and dynamic markings.
- Gtr.: Rhythmic accompaniment with chords and dynamic markings.
- Pno.: Rhythmic accompaniment with chords and dynamic markings.
- Bass: Rhythmic accompaniment with chords and dynamic markings.
- Dr.: Rhythmic accompaniment with accents and dynamic markings.

Chord progressions for guitar and piano are indicated by the following sequence of chords:

F7(#9) m.m.c. C7(#9) B9(b5) Bb13 Bb13(#11) C7(#11) F7(#9) Ab13 A7(#9)

This musical score is for the song "Can't Buy Me Love" and is arranged for a large ensemble. The score includes parts for the following instruments:

- Vox (Vocalist)
- A. Sax. (Alto Saxophone) - two staves
- T. Sax. (Tenor Saxophone) - two staves
- B. Sax. (Baritone Saxophone)
- Tpt. (Trumpet) - four staves
- Tbn. (Trombone) - three staves
- B. Tbn. (Baritone Trombone)
- Gtr. (Guitar)
- Pno. (Piano)
- Bass
- Dr. (Drums)

- Chord Progression:** The guitar and piano parts feature a sequence of chords: D7(9), A7(9), Bb13(11), B7(9), G7(9), C7(9), E7(9), and A.
- Performance Instructions:** The guitar and piano parts include "PEDAL" markings. The drum part includes "Fill" markings.
- Articulation:** The saxophone and trumpet parts use various articulation marks such as accents, slurs, and breath marks.

Vox
 — got I'll give to you, I don't care to much more mon - ey 'cause mon - ey mon - ey

A. Sax.
f *mf* *f*

A. Sax.
f *mf* *f*

T. Sax.
f *mf* *f*

T. Sax.
f *mf* *f*

B. Sax.
mf *f*

Tpt.
f

Tpt.
f

Tpt. BELL TONES
mf

Tpt.
f

Tbn.
f *mf*

Tbn.
f *mf*

Tbn.
f *mf*

B. Tbn.
f *mf*

Gr.
A7($\sharp 9$) *A*⁹ *E7*($\sharp 9$) *E*¹³ *D*⁹ *F*¹³ *E7*($\sharp 9$) *A* Δ 7($\sharp 9$) *E*⁹SUS *E7*($\sharp 9$) *F7*($\sharp 9$)

Pno.
A7($\sharp 9$) *A*⁹ *E7*($\sharp 9$) *E*¹³ *D*⁹ *F*¹³ *E7*($\sharp 9$) *A* Δ 7($\sharp 9$) *E*⁹SUS *E7*($\sharp 9$) *F7*($\sharp 9$)

Bass
A7($\sharp 9$) *A*⁹ *E7*($\sharp 9$) *E*¹³ *D*⁹ *F*¹³

Dr.
 (14) (16) (17) (20)

145

Vox
Say you don't need no dia - mond rings. I'll be sat - is - fied Tell me that you want the kind of things

A. Sax.
f

A. Sax.
f

T. Sax.
f

T. Sax.
f

B. Sax.
f

Tpt.
f

Tpt.
f

Tpt.
f

Tpt.
f

Tbn.
f

Tbn.
f

Tbn.
f

B. Tbn.
f

Gtr.
g^b13 (2) (6) E13(♯11) D13 E13 D13

Pno.
g^b13 (2) (6) E13(♯11) D13 E13 D13

Bass
g^b13 (2) (6) E13(♯11) D13 E13 D13

Dr.
f (2) (6) (10) (10)

Vox
that mon - ey just can't buy, 'Cause I don't care too much for mon - ey 'cause mon - ey can't buy me Can't buy me

A. Sax. *ff* *mp*

T. Sax. *ff* *mp*

B. Sax. *ff* *mp*

Tpt. *ff* *mp*

Tbn. *ff* *mp*

Gr. *ff* *mp*

Pno. *ff* *mp*

Bass *ff* *mp*

Dr. *ff* *mp*

Chord progression: E^b13, G^b13, E3, E13(♯11), E^b13(♯11), D^b13, Gdim, A⁻7/D^b, F7^b9

186 OPEN REPEAT - VOX AD LIB

187 ON G

Vox

love like that you know you should be glad. With a

A. Sax.

A. Sax.

T. Sax.

T. Sax.

B. Sax.

Tpt.

Tpt.

Tpt.

Tpt.

Tbn.

Tbn.

Tbn.

B. Tbn.

Gr.

Pno.

Bass

Dr.

As Recorded by Michael Bublé...

Can't Buy Me Love

FAST SWING (♩ = 310+)

By John Lennon and Paul McCartney

Transcribed by Matt Amy

2 9

I'll

12 **VOCALS**

buy you a dia - mond ring my friend if it makes you feel al - right.

18

I'll get you _____ an - y - thing my friend if it makes you

25

feel al - right, _____ 'Cause I don't care too _____

30

_____ much for mon-ey 'cause mon-ey can't buy me love. Give

36 **36**

_____ you _____ all I got to give _____ if you say you _____ love _____ me too,.

42

_____ I may not _____ have _____ a - lot to _____ but what I _____ V.S.

48

— got i'll give to you, 'Cause

52

don't care too much for mon - ey 'cause

56

56 HALF TIME (♩ = 155)

mon ey cant buy— me love— Can't buy me love— And ev-

60

ery - bod - y tells— me so,—— You— can't buy——

63

love— No no no no.——

68

68 DOUBLE TIME (♩ = 310+)

Say you don't need no dia - mond ring and I'll be— sat - is -

74

fied,— Tell— me that you want the kind— of things that

80

mon-ey— just can't buy,— I dont care too

86

much for mon-ey 'cause mon-ey can't buy— me love.

92 92 BAND SHOUT 27

I

120 120

give you all I've got to give — if you'll say you love me

126

too, I may not have — a - lot to give but what I've —

132

— got I'll give to you, I don't care to

138

much more mon-ey 'cause mon-ey mon-ey —

145 145

Say you don't — need no dia - mond rings,

149

I'll be — sat - is - fied

153

Tell me that you want the kind of things that mon-ey just can't

159

buy, 'Cause I don't care too much for mon-ey 'cause

165

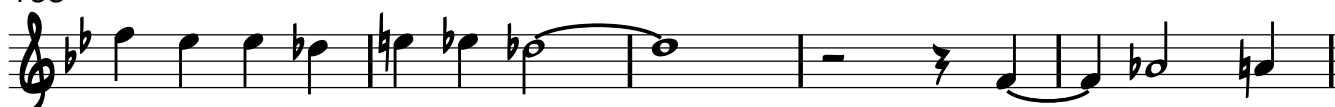

mon - ey can't buy me Can't buy me

170 **170** QUARTER TIME - STRAIGHT (♩ = 77)

love. And with a love like that you know you should be

174 **174** HEAVY SHUFFLE - SWING HARD - DOUBLE TIME (♩ = 144)

glad. Oohh

178

With a love like that you should be glad. With a

182 **182** OPEN REPEAT - VOX AD LIB

love like that you know you should be glad. With a

187 **187** ON G

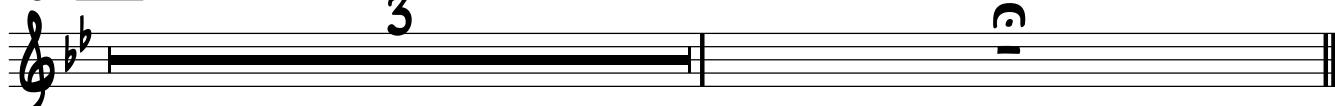

As Recorded by Michael Bublé....

Can't Buy Me Love

By John Lennon and Paul McCartney

Transcribed by Matt Amy

FAST SWING (♩ = 310+)

56 HALF TIME (♩ = 155)

56 *f* *f* 3 [^]

61 3 [^]

64 sfz sfz sfz

68 DOUBLE TIME (♩ = 310+)

68 5 *mf* 6

83 *f*

88 *ff*

92 BAND SHOUT

92 *sfz*

98 *ff*

104

sfz

110

115

120

120

LEGATO

mp

3

BELL TONES

mf

131

f

mf

138

f

145

145

f

3

151

BIG BEND

3

158

2

166

ff *mp*

170 QUARTER TIME - STRAIGHT (♩ = 77)

170

SOLI *mf* 3

174 HEAVY SHUFFLE - SWING HARD - DOUBLE TIME (♩ = 144)

174

2 *mf* 3

178

2 *mf* 3

182 OPEN REPEAT - VOX AD LIB

182

2 *mf* 3 1 2 *f*

187 ON G

187

3 *sfz* *ff*

2nd Alto Sax

As Recorded by Michael Bublé....

Can't Buy Me Love

By John Lennon and Paul McCartney

Transcribed by Matt Amy

FAST SWING (♩ = 310+)

56 **56** HALF TIME (♩ = 155)

61

64

68 **68** DOUBLE TIME (♩ = 310+)

83

88

92 **92** BAND SHOUT

98

104

sfz

110

115

120

120

LEGATO

4

BELL TONES

mp

mf

132

f

mf

138

f

145

145

f

3

151

BIG BEND

3

158

166

170

170 QUARTER TIME - STRAIGHT (♩ = 77)

SOLI

174

174 HEAVY SHUFFLE - SWING HARD - DOUBLE TIME (♩ = 144)

178

182

182 OPEN REPEAT - VOX AD LIB

187

187 ON Q

1st Tenor Sax

As Recorded by Michael Bublé....

Can't Buy Me Love

By John Lennon and Paul McCartney

Transcribed by Matt Amy

FAST SWING (♩ = 310+)

SOLI

mf *f*

4

12 **12** **VOCALS** 23

36 **36** 6

44 6

53

56 **56** HALF TIME (♩ = 155)

f *f*

61

64

sfz *sfz* *sfz*

68 **68** DOUBLE TIME (♩ = 310+)

mf

75

82

f

87

ff

92 **92** BAND SHOUT

sfz

98

ff

104

sfz

110

115

120

120

LEGATO

mp

3

BELL TONES

mf

131

f

mf

138

f

145

145

f

3

151

BIG BEND

3

158

166

170 QUARTER TIME - STRAIGHT (♩ = 77)

170 SOLI

174 HEAVY SHUFFLE - SWING HARD - DOUBLE TIME (♩ = 144)

174

178

182 OPEN REPEAT - VOX AD LIB

182

187 ON Q

187

2nd Tenor Sax

As Recorded by Michael Bublé....

Can't Buy Me Love

By John Lennon and Paul McCartney

Transcribed by Matt Amy

FAST SWING (♩ = 310+)

4

SOLI

mf *f*

4

mf *f*

12

12 VOCALS

23

mf *f*

36

36

6

mf *f*

44

6

mf *f*

53

mf *f*

56 **56** HALF TIME (♩ = 155)

f *f*

61

64

sfz *sfz* *sfz*

68 **68** DOUBLE TIME (♩ = 310+)

mf

75

82

f

87

ff

92 **92** BAND SHOUT

sfz

98

ff

104

sfz

110

115

120

120

LEGATO

mp

3

BELL TONES

mf

131

f

mf

138

f

145

145

f

3

151

BIG BEND

3

158

166

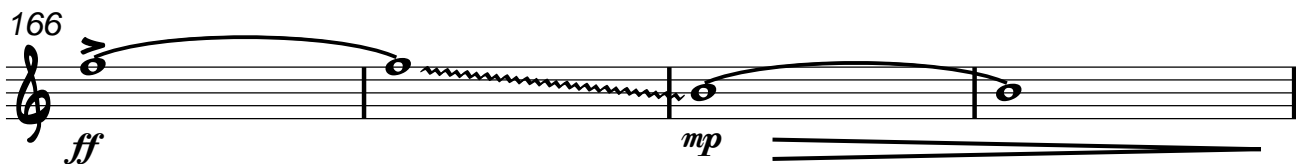

170 **170** QUARTER TIME - STRAIGHT (♩ = 77)

SOLI

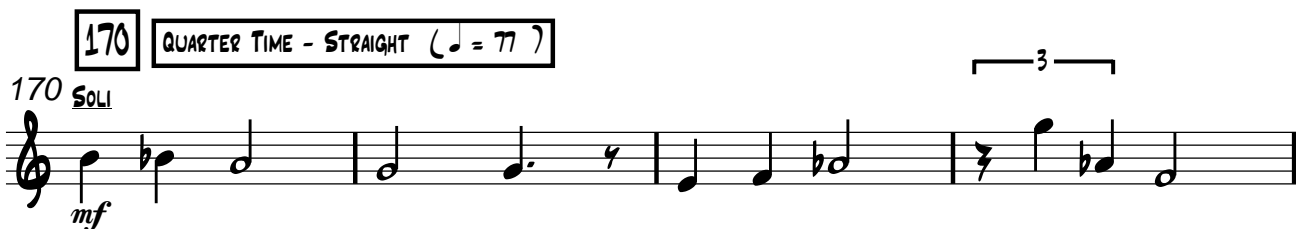

174 **174** HEAVY SHUFFLE - SWING HARD - DOUBLE TIME (♩ = 144)

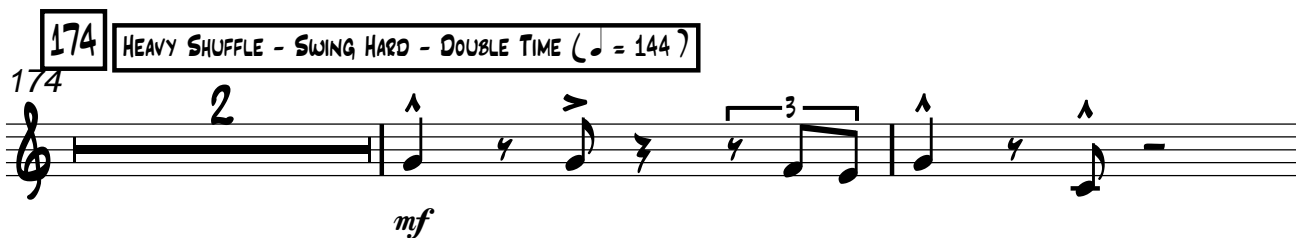

178

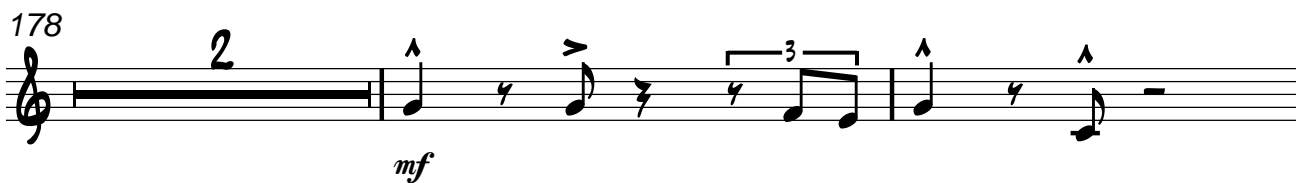

182 **182** OPEN REPEAT - VOX AD LIB

187 **187** ON G

Can't Buy Me Love

FAST SWING (♩ = 310+)

By John Lennon and Paul McCartney

Transcribed by Matt Amy

56 **56** HALF TIME (♩ = 155)

f *sfz*

62

sfz

65

68 **68** DOUBLE TIME (♩ = 310+)

mf

83

f

87

ff

92 **92** BAND SHOUT

sfz

99

ff

105

sfz

112

116

120

120

14

mf

139

f

145

f

151

156

160

166

ff

mp

170 **170** QUARTER TIME - STRAIGHT (♩ = 77)

170 **SOLI**

mf

174 **174** HEAVY SHUFFLE - SWING HARD - DOUBLE TIME (♩ = 144)

mf

176

mf *mf*

182 **182** OPEN REPEAT - VOX AD LIB

mf *f*

187 **187** ON Q

sfz *ff*

1st Trumpet

As Recorded by Michael Bublé....

Can't Buy Me Love

By John Lennon and Paul McCartney

Transcribed by Matt Amy

FAST SWING (♩ = 310+)

68 **DOUBLE TIME** (♩ = 310+) **15**

92 **BAND SHOUT**

120 **6**

145 145

f

151

156

162

ff

170 170 QUARTER TIME - STRAIGHT (♩ = 77)

174 174 HEAVY SHUFFLE - SWING HARD - DOUBLE TIME (♩ = 144)

4 8

182 182 OPEN REPEAT - VOX AD LIB

SOLI

1. 2.

mf

187 187 ON G

2

ff

2nd Trumpet

As Recorded by Michael Bublé....

Can't Buy Me Love

By John Lennon and Paul McCartney

Transcribed by Matt Amy

FAST SWING (♩ = 310+)

68 **68** DOUBLE TIME (♩ = 310+) 15 *f*

86 2 *ff*

92 **92** BAND SHOUT

96 2 *sfz* *ff*

100

104 2 *sfz*

108

112

116 **SQUEEZE**

120 120

6 *p* *v* 2 *f* 2

130 BELL TONES

mf

134

f 4

141

145 145

f

149

153

157

161

p *v* *p* *v*

165

ff 2

170 QUARTER TIME - STRAIGHT (♩ = 77)

174 HEAVY SHUFFLE - SWING HARD - DOUBLE TIME (♩ = 144)

182 OPEN REPEAT - VOX AD LIB

SOLI

187 ON Q

Can't Buy Me Love

By John Lennon and Paul McCartney

Transcribed by Matt Amy

FAST SWING (♩ = 310+)

68 **68** DOUBLE TIME (♩ = 310+) 15 *f*

86 2 *ff*

92 **92** BAND SHOUT

96 *sfz* *ff*

100

104 *sfz*

108

112

116 **SQUEEZE**

120 120

6 *f* 2 4

132 BELL TONES

mf *f*

136

4 3/4 4

143

145 145

f

149

153

157

161

165

ff 2

170 **170** QUARTER TIME - STRAIGHT (♩ = 77) **174** HEAVY SHUFFLE - SWING HARD - DOUBLE TIME (♩ = 144)

4 8

182 SOLI OPEN REPEAT - VOX AD LIB

mf

1. 2.

187 ON Q

f ff

4th Trumpet

As Recorded by Michael Bublé....

Can't Buy Me Love

By John Lennon and Paul McCartney

Transcribed by Matt Amy

FAST SWING (♩ = 310+)

2

f

5

f

12

12 **VOCALS**

23

f

36

36

2

mf

41

4

mf

48

5

f

56

56 **HALF TIME** (♩ = 155)

f *sfz* *f*

2

f *sfz* *f*

62 *sfz* *f* *sfz* *sfz*

66 *sfz*

68 **68** DOUBLE TIME (♩ = 310+) 15 *f*

86 2 *ff*

92 **92** BAND SHOUT

96 *sfz* *ff*

100

104 *sfz*

108

112

116 SQUEEZE

120 120

129 BELL TONES

133

140

145 145

149

153

157

160

164

168

170

170 QUARTER TIME - STRAIGHT (♩ = 77)

174 HEAVY SHUFFLE - SWING HARD - DOUBLE TIME (♩ = 144)

182

182 SOLI OPEN REPEAT - VOX AD LIB

187

187 ON G

1st Trombone

As Recorded by Michael Bublé...

Can't Buy Me Love

By John Lennon and Paul McCartney

Transcribed by Matt Amy

FAST SWING (♩ = 310+)

2

f

5

12

VOCALS

23

f

36

sfz *mf* *sfz*

49

mf *f*

56 HALF TIME (♩ = 155)

58

sfz *f* *sfz*

63

f *sfz* *sfz* *sfz*

68 **DOUBLE TIME** (♩ = 310+)

76

85

92 **BAND SHOUT**

100

107

113

120 **BELL TONES**

131

139

145 **145** *f*

151

157

162 *ff* 2

170 **170** QUARTER TIME - STRAIGHT (♩ = 77) 4

174 **174** SOLI HEAVY SHUFFLE - SWING HARD - DOUBLE TIME (♩ = 144) *mf* 2 *mf* 2

182 **182** SOLI OPEN REPEAT - VOX AD LIB *mf* 1. 2. *f*

187 **187** ON q *sfz* *ff*

2nd Trombone

As Recorded by Michael Bublé....

Can't Buy Me Love

By John Lennon and Paul McCartney

Transcribed by Matt Amy

FAST SWING (♩ = 310+)

2

f

5

4

12

VOCALS

23

f

36

4

sfz *mf*

43

4

sfz

50

mf

4

56

HALF TIME (♩ = 155)

f

58

sfz *f*

62

sfz *f* *sfz* *sfz*

66

sfz

68

68 DOUBLE TIME (♩ = 310+)

mf

72

76

80

f

85

ff

92 **92** **BAND SHOUT**

96

100

104

108

112

116

120 **120**

126 *f* *mf* BELL TONES

130

134 *f* *mf*

139

143

145 *f*

149

153

157

161

165

ff

170

170 QUARTER TIME - STRAIGHT (♩ = 77)

ff

174

174 HEAVY SHUFFLE - SWING HARD - DOUBLE TIME (♩ = 144)

mf

SOLI

179

mf

182

182 OPEN REPEAT - VOX AD LIB

mf

SOLI

187

187 ON G

sfz *ff*

3rd Trombone

As Recorded by Michael Bublé...

Can't Buy Me Love

By John Lennon and Paul McCartney

Transcribed by Matt Amy

FAST SWING (♩ = 310+)

2

f

5

f

12 **12** VOCALS

23

f

36 **36**

4

sfz *mf* *sfz*

49

56 **56** HALF TIME (♩ = 155)

4

mf *f*

58

sfz *f* *sfz*

63

f *sfz* *sfz* *sfz*

68 **68** DOUBLE TIME (♩ = 310+) *mf*

75

82 *f*

87 *ff*

92 **92** BAND SHOUT *sfz*

99 *ff*

105 *sfz*

111

115

120 120

mf *f* *mf*

BELL TONES

129

f

138

mf

145 145

f

151

f

156

f

162

ff

170 **170** QUARTER TIME - STRAIGHT (♩ = 77)

4

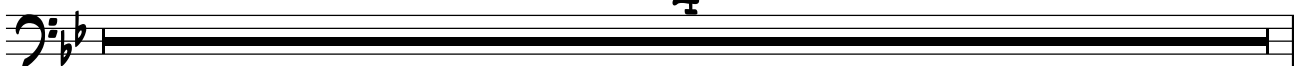

174 **174** HEAVY SHUFFLE - SWING HARD - DOUBLE TIME (♩ = 144)

174 *SOLI*

mf *mf*

2 2

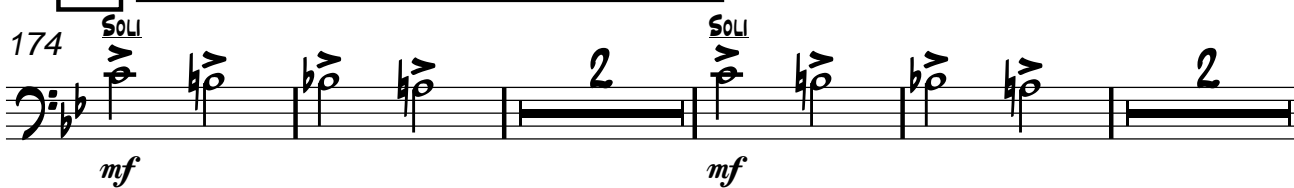

182 **182** OPEN REPEAT - VOX AD LIB

182 *SOLI*

mf *f*

1. 2.

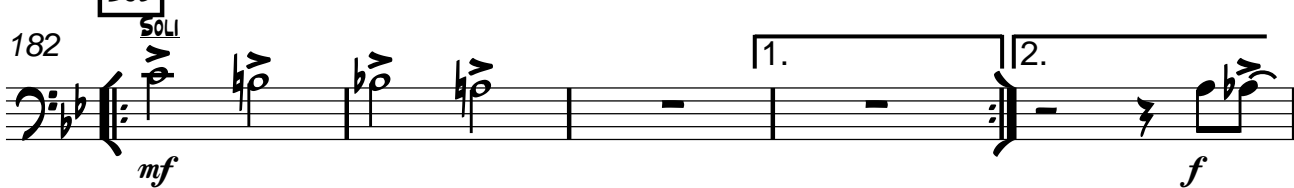

187 **187** ON A

sfz *ff*

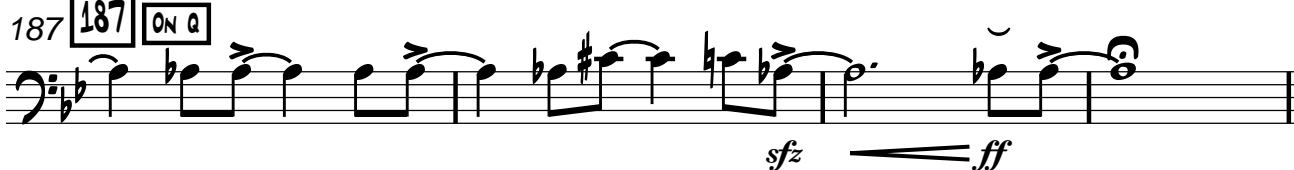

Bass Trombone

As Recorded by Michael Bublé....

Can't Buy Me Love

By John Lennon and Paul McCartney

Transcribed by Matt Amy

FAST SWING (♩ = 310+)

1 *f* *f*

5 4

12 **12** VOCALS 23 *f*

36 **36** 4 *sfz* *mf* 4 *sfz*

49 **56** HALF TIME (♩ = 155) *mf* 4 *f*

58 *sfz* *f* *sfz*

63 *f*

68 **68** DOUBLE TIME (♩ = 310+) *mf*

75

82 *f*

87 *ff*

92 **92** BAND SHOUT *sfz*

99 *ff*

105 *sfz*

111

115

120 120

mf *f* *mf* **BELL TONES**

129

f

138

mf

145 145

f

151

f

156

f

162

ff

170 **170** QUARTER TIME - STRAIGHT (♩ = 77)

4

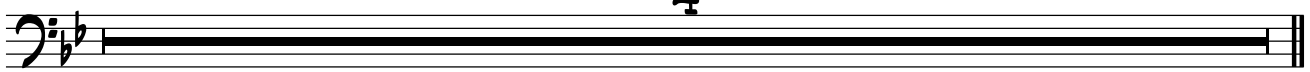

174 **174** HEAVY SHUFFLE - SWING HARD - DOUBLE TIME (♩ = 144)

SOLI

mf mf

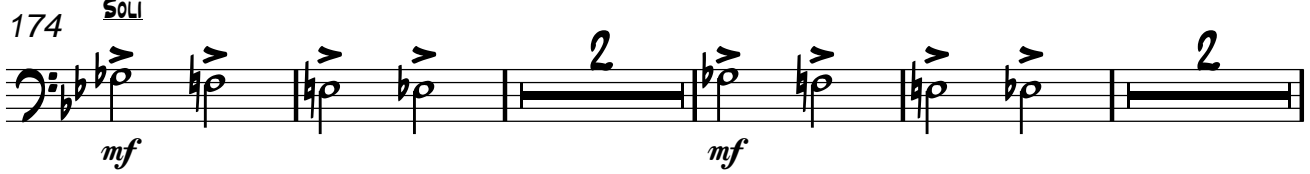

182 **182** OPEN REPEAT - VOX AD LIB

mf f

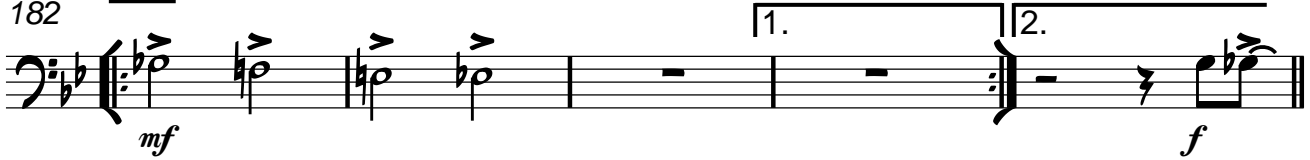

187 **187** ON G

sfz ff

As Recorded by Michael Bublé...

Can't Buy Me Love

By John Lennon and Paul McCartney

Transcribed by Matt Amy

FAST SWING (♩ = 310+)

4

SOLI

mf *f*

4

b7 *b7* *b7* *b7*

12

VOCALS

24

36

mf *G13*

46

mf *G13* *A7(b9)* *C13* *D7(b9)*

56

HALF TIME (♩ = 155)

A7(b9) *B-7* *E-7* *C13* *F13* *G%* *B-7*

62

E-7 *A7(b9)* *D7(b9)* *EΔ9* *A7(b9)* *A7(b9)*

68 **68** **DOUBLE TIME** (♩ = 310+) **2**

mf

77

84 **F7(#9)** **A^b13**

92 **92** **BAND SHOUT** **C7(#9)** **B9(b5)** **B^b13**

100 **B^b13(#11)** **C7(#11)** **F7(#9)** **A^b13** **A7(#9)** **D7(#9)**

108 **CRPEDAL** **D7(#9)** **A7(#9)** **B^b13(#11)** **B7(#9)**

114 **G7(#9)** **C7(#9)** **E7(b9)** **A-**

120 **120** **A-7(#5)** **A-6** **A-7(#5)** **A-** **ADIM** **E^b13(#11)**

127 **D⁹** **A⁹**

134 **A7(#9)** **A⁹** **E7(#9)** **E^b13** **D⁹**

139 **F13** **E7(b9)** **AΔ7(#5)** **E^b9sus** **E7(#9)** **F7(#9)**

145 **145** B^b13 (2) (4) (6)

152 $E13(\#11)$ $D13$ E^b13 $D13$ E^b13 B^b13

159 E^o $E13(\#11)$ $E^b13(\#11)$ D^b13

164 G^{DIM} A^b-7/D^b $F7(\#9)$

ff *mp*

170 **170** QUARTER TIME - STRAIGHT (♩ = 77)

4

174 **174** HEAVY SHUFFLE - SWING HARD - DOUBLE TIME (♩ = 144)

174 A^b13 $G13(b9)$ G^b13 $F7(\#9)$ B^b7

mf

178 A^b13 $G13(b9)$ G^b13 $F7(\#9)$ B^b7

mf

182 **182** OPEN REPEAT - VOX AD LIB

182 A^b13 $G13(b9)$ G^b13 $F7(\#9)$ B^b7 1. 2. $A13$ A^b13

mf *mf*

187 **187** ON A

187 $G13(b9)$ G^b13 $F7(\#9)$ B^b9 $B^b13(\#11)$

sfz *ff*

As Recorded by Michael Bublé....

Can't Buy Me Love

By John Lennon and Paul McCartney

Transcribed by Matt Amy

FAST SWING (♩ = 310+)

56 **56** HALF TIME (♩ = 155)

56 A7(♯9) B-7 E-7 C13 F13 G% B-7

62 E-7 A7(♯9) D7(♯9) E♭Δ9 A7(♯9) A7(♭9)

68 **68** DOUBLE TIME (♩ = 310+)

68 A♭7

74 D♭9

80 A♭7 E♭9

86 D♭13(♯11) B♭7♭9♯5 E♭7♯9♯5 A♭7 F7(♯9)

92 **BAND SHOUT**

92 **BAND SHOUT** C7(#9) B9(b5)

99

99 B^b13 B^b13(#11) C7(#11) F7(#9) A^b13 A7(#9)

106

106 D7(#9) PEDAL D7(#9) A7(#9)

113

113 B^b13(#11) B7(#9) G7(#9) C7(#9) E7(b9)

120

120 A-7(#5) A-6 A-7(#5) A- Adim

126

126 E^b13(#11) D⁹ A⁹

132

132 A7(#9) A⁹

136

136 E7(#9) E^b13 D⁹ F13

140 $E7(\flat 9)$ $A\Delta 7(\sharp 5)$ $E\flat 9_{SUS}$ $E7(\sharp 9)$ $F7(\sharp 9)$

145 $B\flat 13$ (2) (4) (6)

151 $E13(\sharp 11)$ $D13$ $E\flat 13$ $D13$ $E\flat 13$

157 $B\flat 13$ $F9$ $E13(\sharp 11)$

162 $E\flat 13(\sharp 11)$ $D\flat 13$ G_{DIM} $A\flat - 7/D\flat$ $F7(\sharp 9)$

170 **170** QUARTER TIME - STRAIGHT (♩ = 77) $G\flat\Delta 13$ $F9_{SUS}$ $F7$ mp 2

174 $A\flat 13$ $G13(\flat 9)$ $G\flat 13$ $F7(\flat 9)$ $B\flat 7$ FILL

178 $A\flat 13$ $G13(\flat 9)$ $G\flat 13$ $F7(\flat 9)$ $B\flat 7$ FILL

182 **182** OPEN REPEAT - VOX AD LIB $A\flat 13$ $G13(\flat 9)$ $G\flat 13$ $F7(\flat 9)$ $B\flat 7$ FILL 1. 2. $A13$ $A\flat 13$ mf

187 **187** ON Q $G13(\flat 9)$ $G\flat 13$ $F7(\flat 9)$ $B\flat 9$ $B\flat 13(\sharp 11)$ sfz ff mf

As Recorded by Michael Bubl ...

Can't Buy Me Love

FAST SWING (♩ = 310+)

By John Lennon and Paul McCartney

Transcribed by Matt Amy

RIDE
FILL
(BRASS)
f

5
RIDE

9 (2) (4)

VOCALS
12 RIDE - TIME
mp

17 (6) (8) (10)

22 (12) (14)

27 (16) (18)

31 (20) (22) ROLL

36 **36** RIDE - TIME

mf

41 (6) (8) (10)

46 (12) (14)

51 (16) (18) (20)

56 **56** HALF TIME (♩ = 155)

FILL

f

61

sfz *f*

65

FILL

sfz *sfz* *sfz*

68 DOUBLE TIME (♩ = 310+)

RIDE - TIME

68 (2) (4)

73 (6) (8) (10)

78 (12) (14)

83 (16) (18)

87 (20) (22) FILL

92 BAND SHOUT BRASS

92 FILL

98 FILL

104

110

115 **FILL** **FILL**

120 **120** **RIDE - TIME** *mp*

125 (6) (8) (10)

130 (12) (14)

135 (16) (18)

139 (20)

145 **145** (2) (4)

150 *f* (6) (8) (10)

155 (12) (14) (16)

161 (18) (20)

165

170 QUARTER TIME - STRAIGHT (♩ = 77)

170

174 HEAVY SHUFFLE - SWING HARD - DOUBLE TIME (♩ = 144)

174

178

182 OPEN REPEAT - VOX AD LIB

182

187 ON Q

186

188

Bass

As Recorded by Michael Bublé....

Can't Buy Me Love

By John Lennon and Paul McCartney

Transcribed by Matt Amy

FAST SWING (♩ = 310+))

f

C⁹ WALK **B⁷(#9)** **E⁷(#9)**

6

SOLO WALK

12 **VOCALS**

G⁷ WALK (2) (4) (6)

mp

18 (8) **C⁹** (2) (4)

24 **G⁷** (2) (4) **A⁷(#9)**

30 **C¹³(#11)** **D⁷(b9)** **A⁷(#9)** **D⁷(b9)** **G⁷**

36 **G¹³** (2) (4) (6)

mf

42 (8) **C⁹** (2) (4)

48 **G7** (2) (4)

52 **A7(b9)** **C13** **D7(b9)**

56 **A7(b9)** **HALF TIME (♩ = 155)**

61

64

68 **A♭7 WALK** (2) (4) (6) **DOUBLE TIME (♩ = 310+)**

mp

74 (8) **D♭9** (2) (4)

80 **A♭7** (2) (4) **E♭9** (6)

86 **D♭13(♯11)** (2) **B♭7♯9** **E♭7♯9** **A♭7**

ff

92 92 BAND SHOUT F7(#9) WALK C7(#9) B9(b5)

98 Bb13 Bb13(#11) C7(#11)

104 F7(#9) Ab13 A7(#9) D7(#9)

110

115

120 120 A-7(#5) A-6 A-7(#5) A- Adim

126 Eb13(#11) D9 A9

132 A7(#9) A9 E7(#9) Eb13

138 D9 F13

f

145 145 B^{b13} (2) (4) (6)

151 $E^{13}(\sharp 11)$ D^{13} E^{b13} D^{13} E^{b13}

157 B^{b13} F^9 $E^{13}(\sharp 11)$

163 $E^{b13}(\sharp 11)$ D^{b13} G^{DIM} $b.o$

170 170 QUARTER TIME - STRAIGHT (♩ = 77) *ff* *mp* PICK UP *mf*

174 174 HEAVY SHUFFLE - SWING HARD - DOUBLE TIME (♩ = 144) *mp*

174 A^{b13} $G^{13}(b9)$ G^{b13} $F7(\sharp 9)$ B^b7

178 A^{b13} $G^{13}(b9)$ G^{b13} $F7(\sharp 9)$ B^b7

182 182 OPEN REPEAT - VOX AD LIB

182 A^{b13} $G^{13}(b9)$ G^{b13} $F7(\sharp 9)$ B^b7

187 187 ON Q *ff*

187 A^{b13} G^{13} G^{b13} $F7(\sharp 9)$