# NOTHING CHANGES (Pierre Teilhard de Chardin)

FRED. RZEWSKI
June '76

♩=72

p

"NO- THING HAS E-VER CHANGED

p

UN- DER THE SUN,"

SAY THOSE WITH-OUT HOPE.

mf

BUT THEN, MAN, THINKYING MAN, HOW,

rit. pochiss.

pp

mf

UN-LESS YOU WOULD DIS-A-VOW YOUR THINKING, DID YOU MAN-AGE TO E-MERGE, ONE DAY, BE-

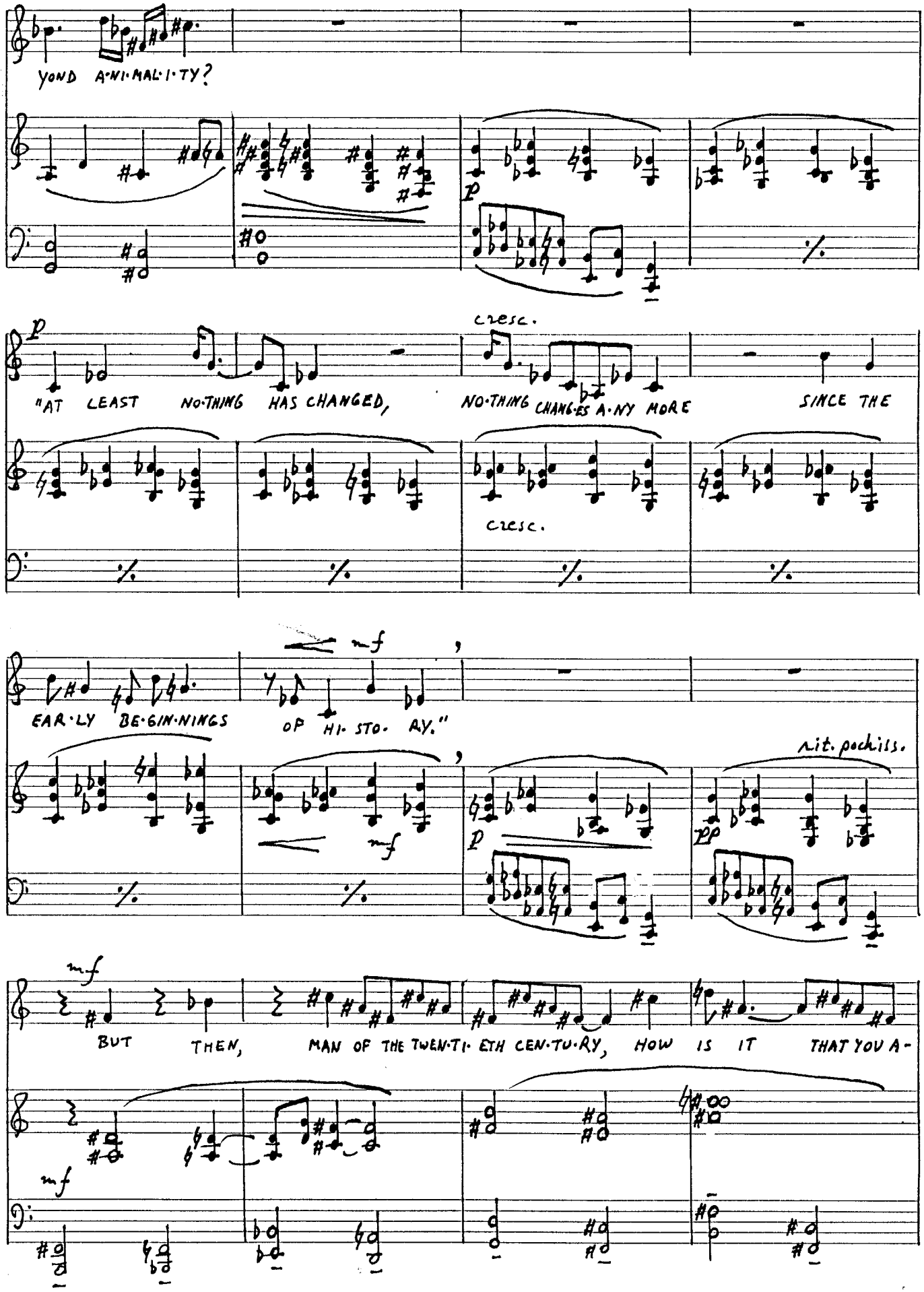
YOND A·NI·MAL·I·TY?


"AT LEAST NO·THING HAS CHANGED,
cresc.
NO·THING CHANG·ES A·NY MORE
SINCE THE
cresc.
EAR·LY BE·GIN·NINGS

OF HI·STO·RY."


rit. pochiss.


BUT THEN, MAN OF THE TWEN·TI·ETH CEN·TU·RY, HOW IS IT THAT YOU A-

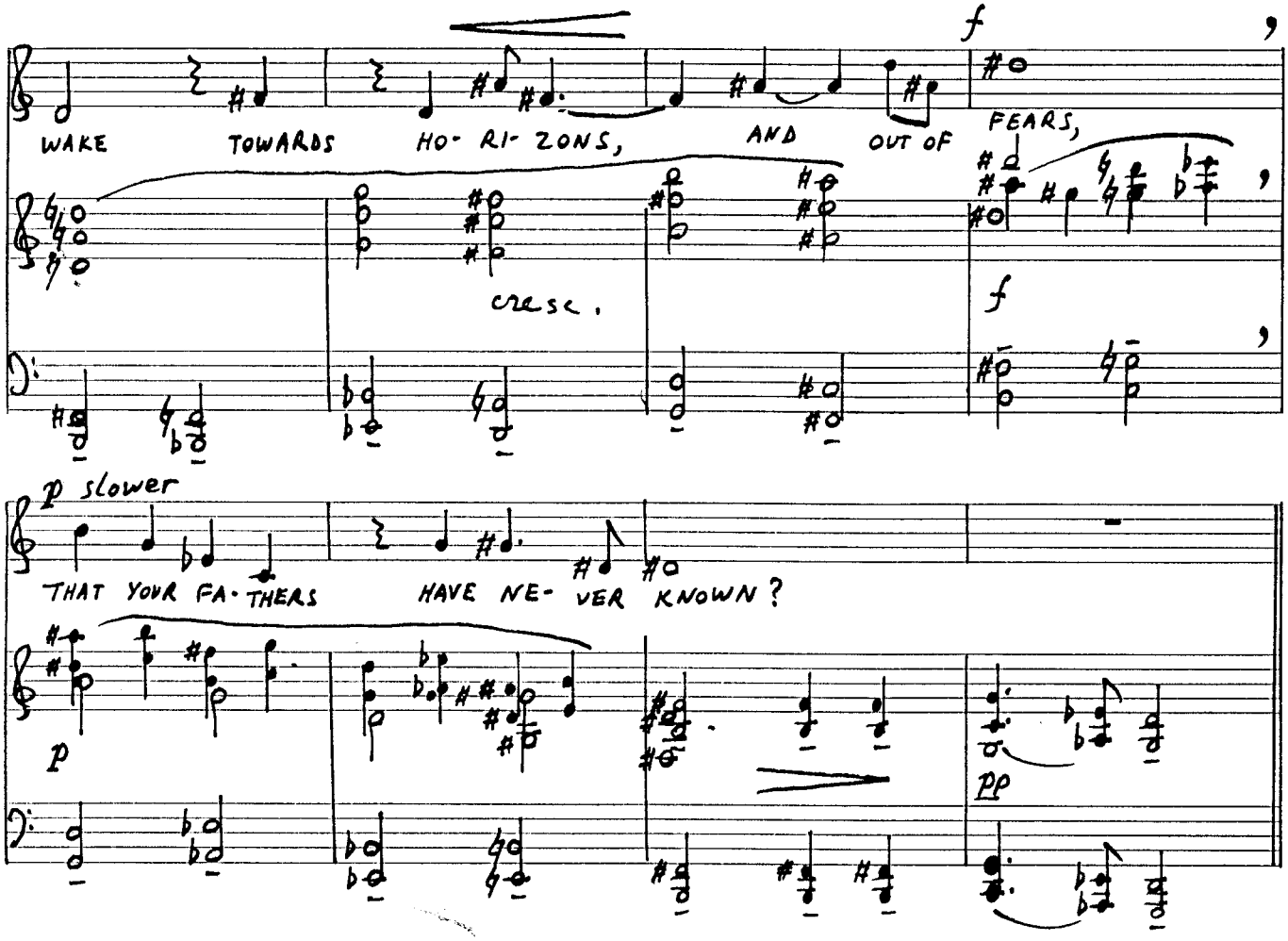
f
WAKE TOWARDS HO- RI- ZONS, AND OUT OF FEARS,
cresc.
f
p slower
THAT YOUR FA- THERS HAVE NE- VER KNOWN?
p
pp